



Tommy Miller

415856
420 Mill Bend Dr Fuquay-Varina, North Carolina 27526
Raleigh Crew1

Job Setup

Project ID	415856
Customer Name	Tommy Miller
Address	420 Mill Bend Dr Fuquay-Varina, North Carolina 27526
Crew Name	Raleigh Crew1

Initial Contact with Homeowner: Greet, Walk through completed? Note any initial homeowner concerns /issues?	Yes
Any Pre-Existing issues or damages?	No
Midpoint Inspection Required?	No

Pre-Attic Check

Go to the attic. Is there evidence of water damage, active leaks, mold, or discoloring on the rafters, pipes, or decking?	No
---	----

Safety

Ladder straps secured to the roof	Yes
Fall Pro: How many crew members are on the roof? If more than 6, select 6+	1
Are SRLs in use?	No

Good Catches	N/A
Near Misses	0
Near Misses	N/A

Roof

Was roof conduit installed? No

Roof Leak Prevention

Did you locate any shiners? No

Attic

Check Permit Pack: Does wire size match original design? No

Were structural upgrades called out in the permit pack? No

Review the wire run. Did you locate any staples piercing any part of the wire? No

Electrical

Who was the Electrician? Eli

Is the utility Pacific Power or Rocky Mountain Power? No

Directory Placard required? No

Plans on-site? Yes

Thermostat

Thermostat installed? Yes

Thermostat set up, ac/heat tested and explained how to use to homeowner? Yes

Was a PEK required? No

Commissioning

How was the system commissioned? With Wi-Fi

Did you scan in the sticker map? Yes

Completion

Job Completed? Yes

Final walk through complete? (Job site left super clean, gates closed all tools picked up) Absolutely

Were there any changes? No

Did any damage occur to the home during installation? No
Create separate Incident Report in Site Capture.

Additional Comments: Notes, feedback, etc. about the job

Crew Member Personal Injury Evaluation

Crew Lead - Full Name Eliezel Williams

Crew Lead - How many crew members were present at this jobsite? 3

Crew Lead - Have all crew members completed their personal injury evaluation? Yes

Crew Lead - I certify that all crew members on this job have completed their personal injury evaluations.



Job Setup / Uniform: Photo of ALL participants on jobsite wearing blue raven clothing. Preferably one group photo if possible.



NC Raleigh Crew 1
Loc: 35.5241, -78.8512

Job Setup / Uniform: Photo of ALL participants on jobsite wearing blue raven clothing. Preferably one group photo if possible.



NC Raleigh Crew 1

Job Setup / BRS Sign: Step back from home to show the entire location and sign.



NC Raleigh Crew 1

Safety / JHA: Job Hazard Analysis: Take a clear picture and make sure its all legible. This needs to be completed prior to starting work.

Job Hazard Analysis

Customer Name: Tommy Miller
Installation Date: 03/07/22
Address: 420 Mill Bend Dr.

Hazard Category	Potential Hazards	Hazard Controls
Ladder Safety	<ul style="list-style-type: none"> Displacement Defective Electrocution 	Stabilizer with ladder straps
Fall Protection	<ul style="list-style-type: none"> Fall from 6' or greater 	Harness + Anchor
Electrical Safety	<ul style="list-style-type: none"> Electrocution ARC Flash 	Gloves & hard hat
Heat & Related Issues	<ul style="list-style-type: none"> High Heat- 85° to 99° Extreme Heat 100° or higher 	Water + Shade
Public Protection	<ul style="list-style-type: none"> Falling object Slip/Trip/Fall 	Caution tape + n
Nearest Hospital:	Wake Med Cary Hospital	
Safety Contact:	Henry Mill 842-896-3514	
Additional Notes:		

Crew Members:

Name	Signature
Crew Lead: Ed Williams	[Signature]
Donald Porter	[Signature]
Richard Miranda	[Signature]

In Case of Emergency, call 911 immediately and proceed to the nearest emergency room
For non-emergency injuries, please report the injury to your manager, proceed to a medical provider for treatment, and scan the QR code below to complete an injury/incident report form.

Please request a Work Status Update and provide the information below for any visits to the Emergency Room or Urgent Care.
Workers Compensation Provider: Berkshire Hathaway Homestate Companies
Berkshire Hathaway Address: PO Box 881716, San Francisco CA 94188
Berkshire Hathaway Fax Number: (800) 661-0984
Berkshire Hathaway Policy Number: BLWC226029 (OR, FL) - BLWC225836 (all other states)
Blue Raven Fax Number: (385) 498-408

NC Raleigh Crew 1
Loc: 35.5241, -78.8511

Safety / RAZ: Restricted area zones, safety cones and hazard tape. This needs to be completed prior to starting work.



NC Raleigh Crew 1

Safety / Ladder: 4 rungs over the eave, need to use a bullhorn or gutter guard and the ladder must be secured to the home, the distance from the base of the ladder to the home needs to be 1/4 the length of the ladder. Include picture of 2nd ladder if applicable.



NC Raleigh Crew 1

Safety / Ladder straps secured to the roof



NC Raleigh Crew 1
Loc: 35.5241, -78.8512

Safety / Ladder straps secured to the roof



NC Raleigh Crew 1

Safety / Please take a photo of the first crew members on the roof



NC Raleigh Crew 1

Roof / Photo of UL Listing and Part# for: SFM TRIMRAIN 72 UNIV DRK, SFM TRIM SPLICE DRK, FLASHKIT SFM TRIMS S COMP DARK, SFM MICRORAIL 2"



NC Raleigh Crew 1

Roof / Photo of UL Listing and Part# for: SFM TRIMRAIN 72 UNIV DRK, SFM TRIM SPLICE DRK, FLASHKIT SFM TRIMS S COMP DARK, SFM MICRORAIL 2"



NC Raleigh Crew 1

Roof / Photo of UL Listing and Part# for: SFM TRIMRAIN 72 UNIV DRK, SFM TRIM SPLICE DRK, FLASHKIT SFM TRIMS S COMP DARK, SFM MICRORAIL 2"



NC Raleigh Crew 1

Roof / Photo of UL Listing and Part# for: SFM TRIMRAIN 72 UNIV DRK, SFM TRIM SPLICE DRK, FLASHKIT SFM TRIMS S COMP DARK, SFM MICRORAIL 2"



NC Raleigh Crew 1

Roof / Photo of UL Listing and Part# for: SFM SPLICE 8\", SFM SPLICE 6.5\", FLASHKIT SFM SLIDER COMP DARK, SFM TRIM BONDING CLAMP, SFM TRIMRAIL UNIV CLIP W/HDW, ILSCO GBL4DT GROUNDING LUG, SFM N/S BONDING CLAMP



NC Raleigh Crew 1

Roof / Photo of UL Listing and Part# for: SFM SPLICE 8\", SFM SPLICE 6.5\", FLASHKIT SFM SLIDER COMP DARK, SFM TRIM BONDING CLAMP, SFM TRIMRAIL UNIV CLIP W/HDW, ILSCO GBL4DT GROUNDING LUG, SFM N/S BONDING CLAMP



NC Raleigh Crew 1

Roof / Photo of UL Listing and Part# for: SFM SPLICE 8\", SFM SPLICE 6.5\", FLASHKIT SFM SLIDER COMP DARK, SFM TRIM BONDING CLAMP, SFM TRIMRAIL UNIV CLIP W/HDW, ILSCO GBL4DT GROUNDING LUG, SFM N/S BONDING CLAMP



NC Raleigh Crew 1

Roof / Photo of UL Listing and Part# for: SFM SPLICE 8", SFM SPLICE 6.5", FLASHKIT SFM SLIDER COMP DARK, SFM TRIM BONDING CLAMP, SFM TRIMRAIL UNIV CLIP W/HDW, ILSCO GBL4DT GROUNDING LUG, SFM N/S BONDING CLAMP



NC Raleigh Crew 1

Roof / Attachment Layout: ONE picture of each array. Picture needs to show the entire array. ONE picture of tape measurer showing correct mount spacing from Permit Pack.



NC Raleigh Crew 1

Roof / Photo of micro inverter label. Must include module type.



NC Raleigh Crew 1

Roof / Soladeck(s): One picture of each open soladeck



NC Raleigh Crew 1

Roof / Soladeck(s): One picture of each open soladeck



NC Raleigh Crew 1

Roof / Soladeck(s): Step back and take a photo of the ground wire attached to the panel and open soladeck also including landmarks in the background (e. g. neighbors house, scenery, play sets) to prove the photo is on site

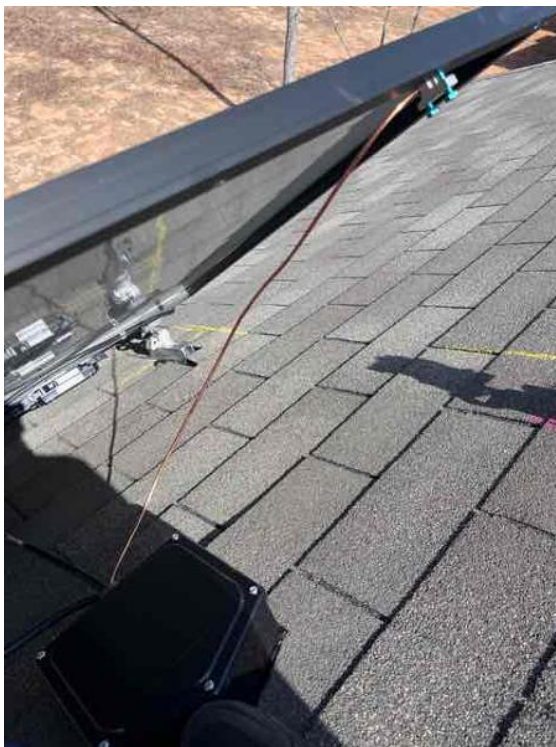

NC Raleigh Crew 1

Roof / Array(s) Completed: Take ONE, CLEAR picture of EACH array. Must show the entire array.



NC Raleigh Crew 1

Roof / Wire Management: One picture under each array. No dangles.



NC Raleigh Crew 1

Roof / Wire Management: One picture under each array. No dangles.



NC Raleigh Crew 1

Roof / Wire Management: One picture under each array. No dangles.



NC Raleigh Crew 1

Roof / Wire Management: One picture under each array. No dangles.



NC Raleigh Crew 1

Roof / Take a photo with a ruler showing that the lowest point of panel is at least 2.5 inches off the roof surface.



NC Raleigh Crew 1

Roof / Grounding wire photos for each array. Lift the panel and take a photo showing the panel label and ground lug attachment in one photo. Include landmarks in the background to prove the photo is from site



NC Raleigh Crew 1

Roof / N - S Grounding: 1) Up close photo of N-S bonding clamp.



NC Raleigh Crew 1

Roof / N - S Grounding. 2) photo of both panel labels that are grounded by the displayed clamp. Include landmarks in the background to prove the photo is from site



NC Raleigh Crew 1

Roof / E - W Grounding: 1) Up close photo of a splice bar with the row of splices aligned in the background.

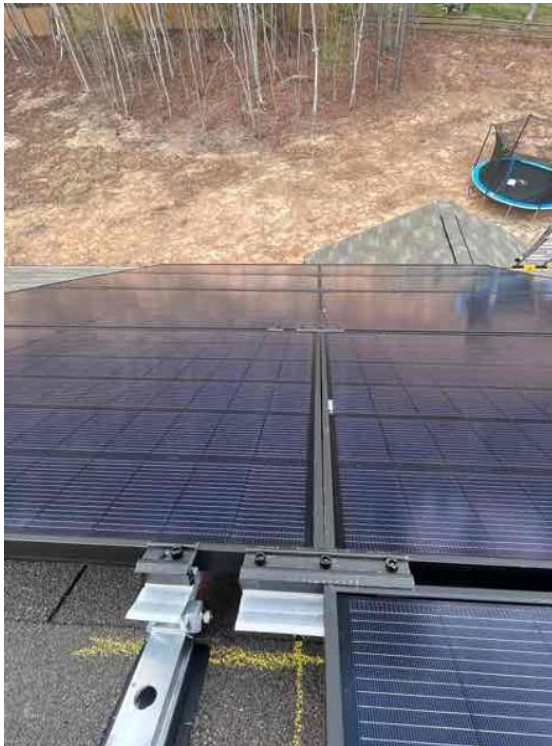

NC Raleigh Crew 1

Roof / E - W Grounding: 2) Lift the two panels the splice bar grounded and take a photo of the labels.



NC Raleigh Crew 1

Roof / Trim Rail Grounding: 1) Take an up close photo of the trim rail bonding lug.

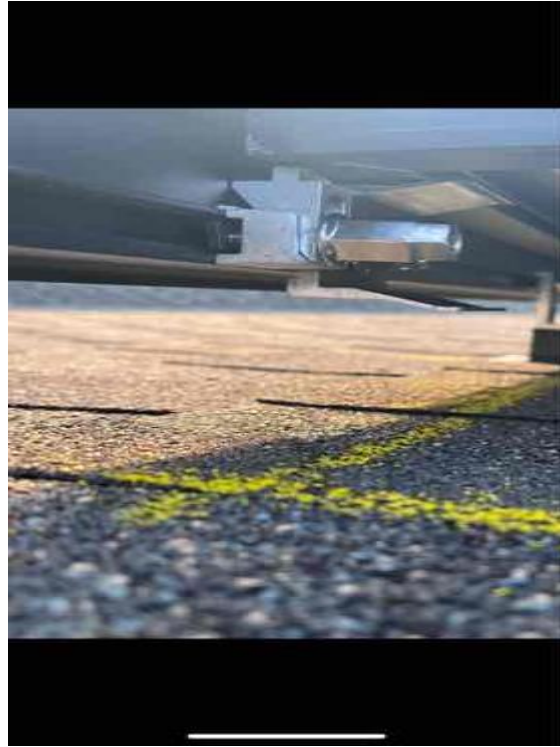

NC Raleigh Crew 1

Roof / Photo of Trim Rail sticker installed



NC Raleigh Crew 1

Roof / Photo of Label on Trunk Cable



NC Raleigh Crew 1

Roof / Close-up photo of one panel label



NC Raleigh Crew 1

Roof / Photo or screenshot of PV5 from Permit Pack

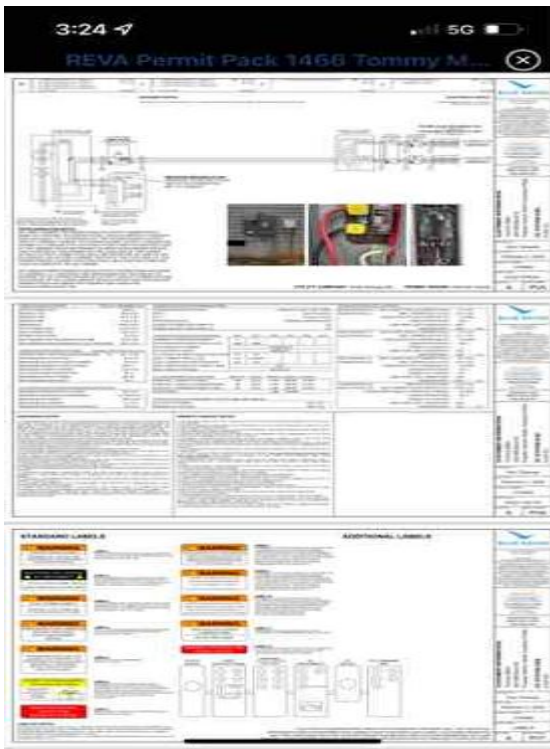

NC Raleigh Crew 1

Roof Leak Prevention / Photos of any unused penetrations properly flashed and sealed with aluminum



NC Raleigh Crew 1

Roof Leak Prevention / Photo of 1 flashing with sealant applied in the correct U-shape



NC Raleigh Crew 1

Attic / Wire Run - All wire entrances showing the wire is stapled within 12" of entrance, full wire run with staples every 4 feet, penetration out of attic showing staples within 12" of the exit (pictures of the entire run, showing all the staples).



NC Raleigh Crew 1
Loc: 35.5242, -78.8509

Attic / Wire Run - All wire entrances showing the wire is stapled within 12" of entrance, full wire run with staples every 4 feet, penetration out of attic showing staples within 12" of the exit (pictures of the entire run, showing all the staples).



NC Raleigh Crew 1
Loc: 35.5242, -78.8509

Attic / Wire Run - All wire entrances showing the wire is stapled within 12" of entrance, full wire run with staples every 4 feet, penetration out of attic showing staples within 12" of the exit (pictures of the entire run, showing all the staples).



NC Raleigh Crew 1
Loc: 35.5242, -78.8509

Attic / Wire Run - All wire entrances showing the wire is stapled within 12" of entrance, full wire run with staples every 4 feet, penetration out of attic showing staples within 12" of the exit (pictures of the entire run, showing all the staples).

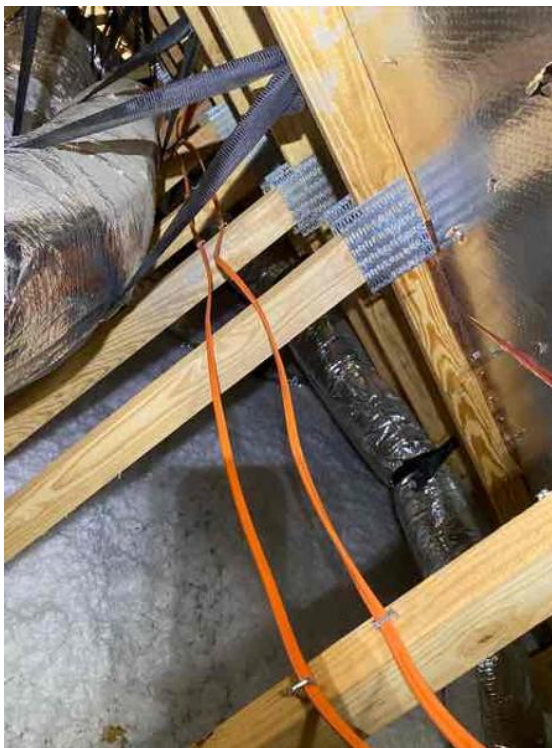

NC Raleigh Crew 1
Loc: 35.5241, -78.8507

Attic / Wire Run - All wire entrances showing the wire is stapled within 12" of entrance, full wire run with staples every 4 feet, penetration out of attic showing staples within 12" of the exit (pictures of the entire run, showing all the staples).



NC Raleigh Crew 1
Loc: 35.5241, -78.8507

Attic / Wire Run - All wire entrances showing the wire is stapled within 12" of entrance, full wire run with staples every 4 feet, penetration out of attic showing staples within 12" of the exit (pictures of the entire run, showing all the staples).



NC Raleigh Crew 1
Loc: 35.5241, -78.8507

Attic / Wire Run - All wire entrances showing the wire is stapled within 12" of entrance, full wire run with staples every 4 feet, penetration out of attic showing staples within 12" of the exit (pictures of the entire run, showing all the staples).



NC Raleigh Crew 1
Loc: 35.5242, -78.8511

Attic / Wire Run - All wire entrances showing the wire is stapled within 12" of entrance, full wire run with staples every 4 feet, penetration out of attic showing staples within 12" of the exit (pictures of the entire run, showing all the staples).



NC Raleigh Crew 1
Loc: 35.5242, -78.8511

Electrical / Path from roof/attic: junction box inside and out, sealed penetrations, conduit run.



NC Raleigh Crew 1
Loc: 35.5244, -78.8505

Electrical / Path from roof/attic: junction box inside and out, sealed penetrations, conduit run.



NC Raleigh Crew 1
Loc: 35.5245, -78.8508

Electrical / Path from roof/attic: junction box inside and out, sealed penetrations, conduit run.

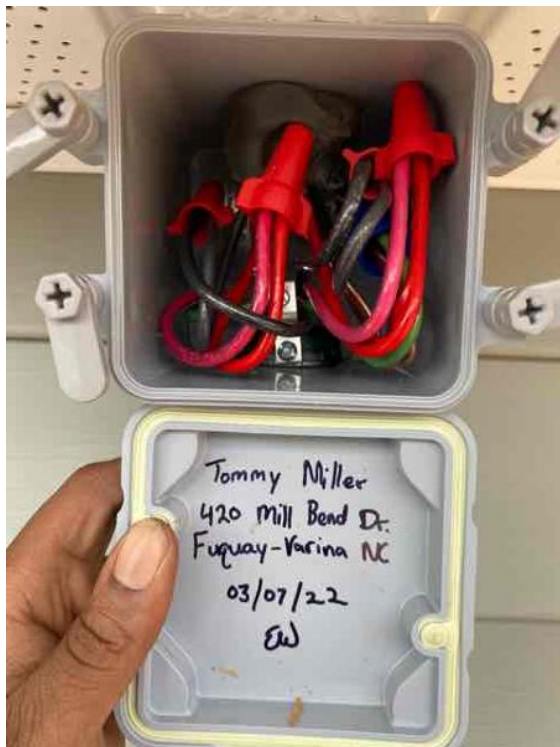

NC Raleigh Crew 1
Loc: 35.5244, -78.8511

Electrical / Path from roof/attic: junction box inside and out, sealed penetrations, conduit run.

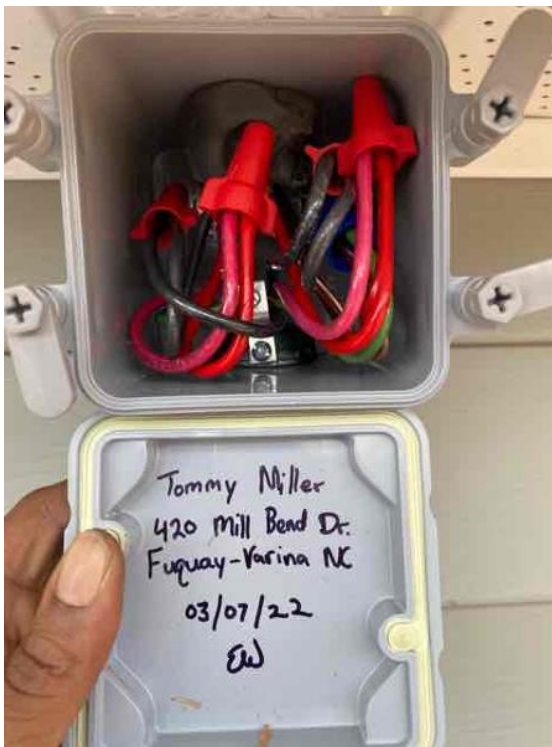

NC Raleigh Crew 1
Loc: 35.5245, -78.8509

Electrical / Path from roof/attic: junction box inside and out, sealed penetrations, conduit run.

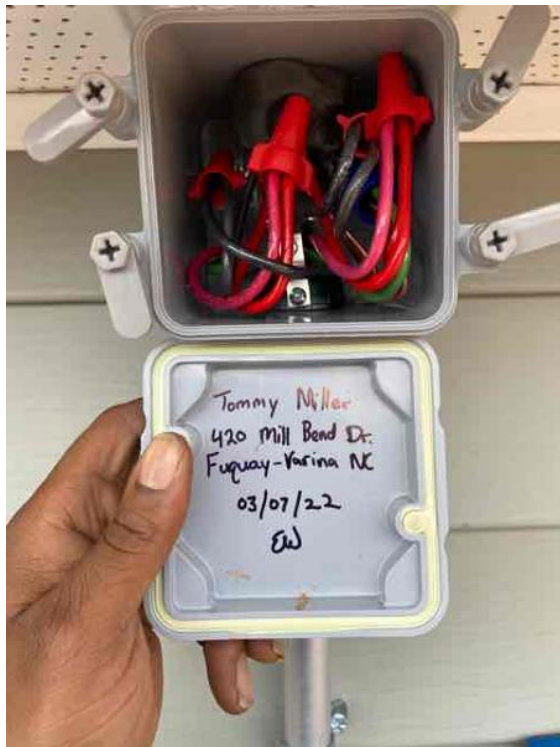

NC Raleigh Crew 1
Loc: 35.5245, -78.8509

Electrical / Path from roof/attic: junction box inside and out, sealed penetrations, conduit run.

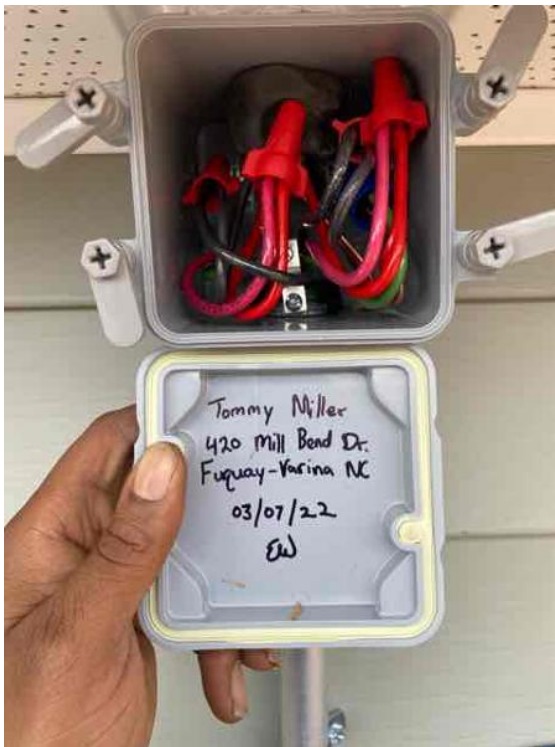

NC Raleigh Crew 1
Loc: 35.5245, -78.8509

Electrical / Path from roof/attic: junction box inside and out, sealed penetrations, conduit run.



NC Raleigh Crew 1
Loc: 35.5244, -78.851

Electrical / Path from roof/attic: junction box inside and out, sealed penetrations, conduit run.

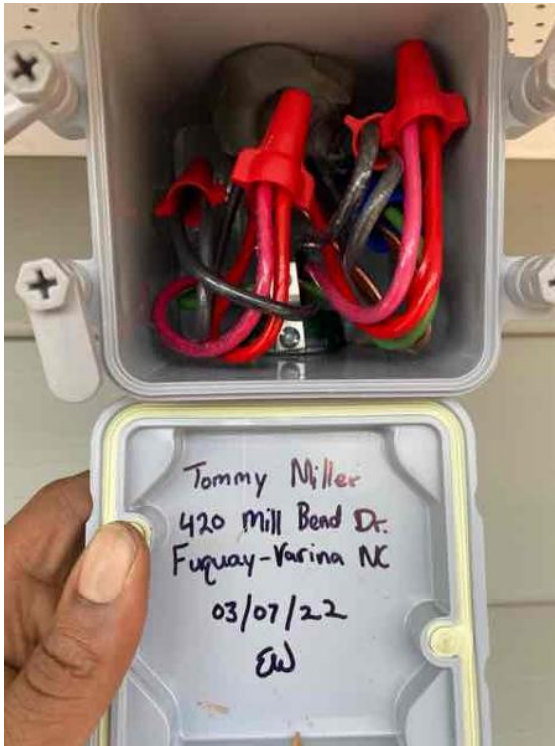

NC Raleigh Crew 1
Loc: 35.5245, -78.8509

Electrical / PV Equipment upstream of tie-in: combiner, disco, load centers, PV Meter etc. Breaker sizes and types, wiring, entries/exits, grounding continuity, open and closed boxes.



NC Raleigh Crew 1
Loc: 35.5244, -78.8509

Electrical / PV Equipment upstream of tie-in: combiner, disco, load centers, PV Meter etc. Breaker sizes and types, wiring, entries/exits, grounding continuity, open and closed boxes.



NC Raleigh Crew 1
Loc: 35.5244, -78.8509

Electrical / PV Equipment upstream of tie-in: combiner, disco, load centers, PV Meter etc. Breaker sizes and types, wiring, entries/exits, grounding continuity, open and closed boxes.



NC Raleigh Crew 1
Loc: 35.5244, -78.8507

Electrical / PV Equipment upstream of tie-in: combiner, disco, load centers, PV Meter etc. Breaker sizes and types, wiring, entries/exits, grounding continuity, open and closed boxes.



NC Raleigh Crew 1
Loc: 35.5244, -78.8507

Electrical / PV Equipment upstream of tie-in: combiner, disco, load centers, PV Meter etc. Breaker sizes and types, wiring, entries/exits, grounding continuity, open and closed boxes.



NC Raleigh Crew 1
Loc: 35.5244, -78.8507

Electrical / PV Equipment upstream of tie-in: combiner, disco, load centers, PV Meter etc. Breaker sizes and types, wiring, entries/exits, grounding continuity, open and closed boxes.

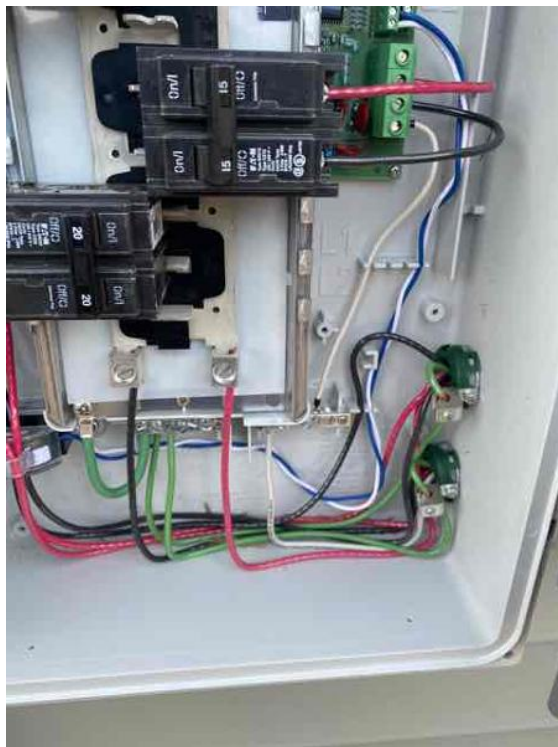

NC Raleigh Crew 1
Loc: 35.5245, -78.8507

Electrical / PV Equipment upstream of tie-in: combiner, disco, load centers, PV Meter etc. Breaker sizes and types, wiring, entries/exits, grounding continuity, open and closed boxes.



NC Raleigh Crew 1
Loc: 35.5245, -78.8507

Electrical / PV Equipment upstream of tie-in: combiner, disco, load centers, PV Meter etc. Breaker sizes and types, wiring, entries/exits, grounding continuity, open and closed boxes.

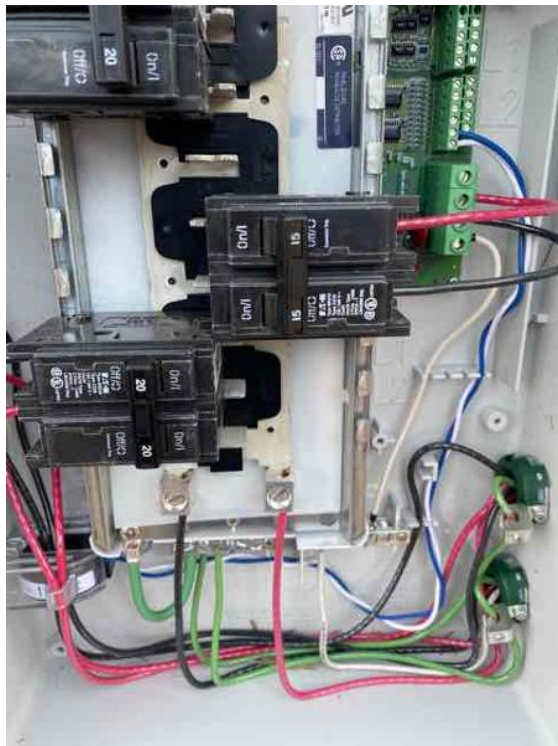

NC Raleigh Crew 1
Loc: 35.5245, -78.8507

Electrical / PV Equipment upstream of tie-in: combiner, disco, load centers, PV Meter etc. Breaker sizes and types, wiring, entries/exits, grounding continuity, open and closed boxes.



NC Raleigh Crew 1
Loc: 35.5245, -78.8507

Electrical / PV Equipment upstream of tie-in: combiner, disco, load centers, PV Meter etc. Breaker sizes and types, wiring, entries/exits, grounding continuity, open and closed boxes.



NC Raleigh Crew 1
Loc: 35.5245, -78.8507

Electrical / PV Equipment upstream of tie-in: combiner, disco, load centers, PV Meter etc. Breaker sizes and types, wiring, entries/exits, grounding continuity, open and closed boxes.



NC Raleigh Crew 1
Loc: 35.5245, -78.8507

Electrical / PV Equipment upstream of tie-in: combiner, disco, load centers, PV Meter etc. Breaker sizes and types, wiring, entries/exits, grounding continuity, open and closed boxes.

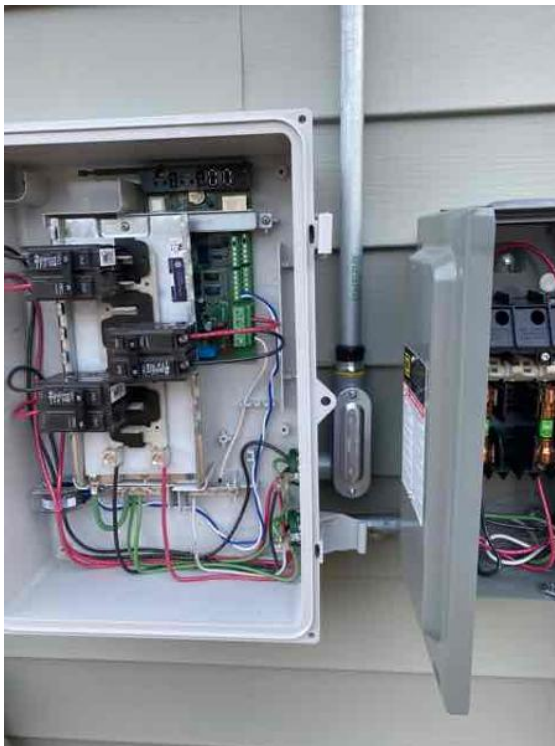

NC Raleigh Crew 1
Loc: 35.5245, -78.8507

Electrical / PV Equipment upstream of tie-in: combiner, disco, load centers, PV Meter etc. Breaker sizes and types, wiring, entries/exits, grounding continuity, open and closed boxes.



NC Raleigh Crew 1
Loc: 35.5244, -78.8507

Electrical / PV Equipment upstream of tie-in: combiner, disco, load centers, PV Meter etc. Breaker sizes and types, wiring, entries/exits, grounding continuity, open and closed boxes.



NC Raleigh Crew 1
Loc: 35.5244, -78.8508

Electrical / PV Equipment upstream of tie-in: combiner, disco, load centers, PV Meter etc. Breaker sizes and types, wiring, entries/exits, grounding continuity, open and closed boxes.



NC Raleigh Crew 1
Loc: 35.5243, -78.8508

Electrical / PV Equipment upstream of tie-in: combiner, disco, load centers, PV Meter etc. Breaker sizes and types, wiring, entries/exits, grounding continuity, open and closed boxes.



NC Raleigh Crew 1
Loc: 35.5243, -78.8508

Electrical / PV Equipment upstream of tie-in: combiner, disco, load centers, PV Meter etc. Breaker sizes and types, wiring, entries/exits, grounding continuity, open and closed boxes.



NC Raleigh Crew 1
Loc: 35.5243, -78.8508

Electrical / PV Equipment upstream of tie-in: combiner, disco, load centers, PV Meter etc. Breaker sizes and types, wiring, entries/exits, grounding continuity, open and closed boxes.



NC Raleigh Crew 1
Loc: 35.5244, -78.8508

Electrical / PV Equipment upstream of tie-in: combiner, disco, load centers, PV Meter etc. Breaker sizes and types, wiring, entries/exits, grounding continuity, open and closed boxes.



NC Raleigh Crew 1
Loc: 35.5244, -78.8508

Electrical / PV Equipment upstream of tie-in: combiner, disco, load centers, PV Meter etc. Breaker sizes and types, wiring, entries/exits, grounding continuity, open and closed boxes.

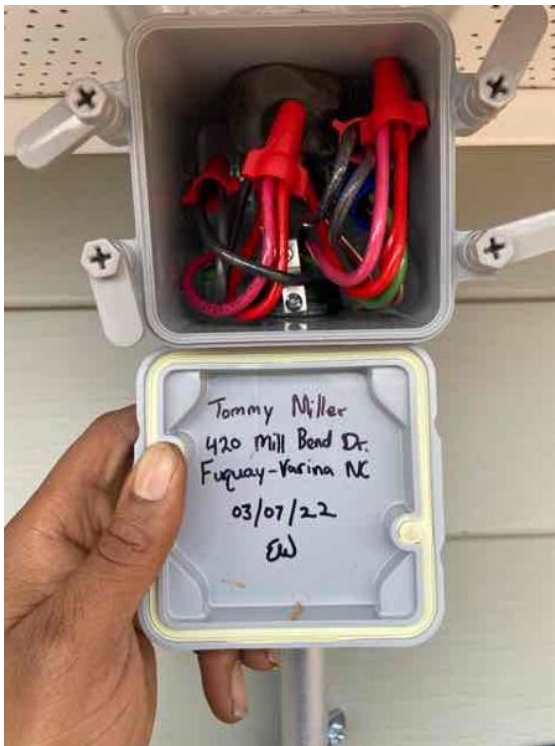

NC Raleigh Crew 1
Loc: 35.5245, -78.8509

Electrical / Combiner Serial Number: Clear photo of the combiner S/N number



NC Raleigh Crew 1
 Loc: 35.5243, -78.8507

Electrical / Fuse or Tie-In Breaker: Legible close up photo of the tie-in breaker or the disco fuse



NC Raleigh Crew 1
 Loc: 35.5244, -78.8508

Electrical / Fuse or Tie-In Breaker: Legible close up photo of the tie-in breaker or the disco fuse



NC Raleigh Crew 1
 Loc: 35.5244, -78.8507

Electrical / Tie-in-method: MSP, Subpanel, meter can etc. Detailed photos of the tie-in method (breaker, tap), grounding and continuity, entry and exit



NC Raleigh Crew 1
 Loc: 35.5243, -78.8508

Electrical / Tie-in-method: MSP, Subpanel, meter can etc. Detailed photos of the tie-in method (breaker, tap), grounding and continuity, entry and exit



NC Raleigh Crew 1
Loc: 35.5243, -78.8508

Electrical / Tie-in-method: MSP, Subpanel, meter can etc. Detailed photos of the tie-in method (breaker, tap), grounding and continuity, entry and exit



NC Raleigh Crew 1
Loc: 35.5243, -78.8508

Electrical / Tie-in-method: MSP, Subpanel, meter can etc. Detailed photos of the tie-in method (breaker, tap), grounding and continuity, entry and exit

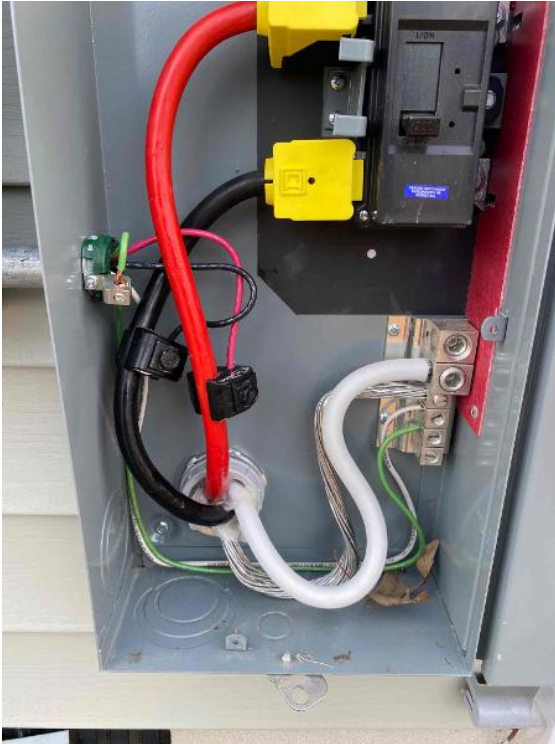

NC Raleigh Crew 1
Loc: 35.5244, -78.8508

Electrical / Tie-in-method: MSP, Subpanel, meter can etc. Detailed photos of the tie-in method (breaker, tap), grounding and continuity, entry and exit

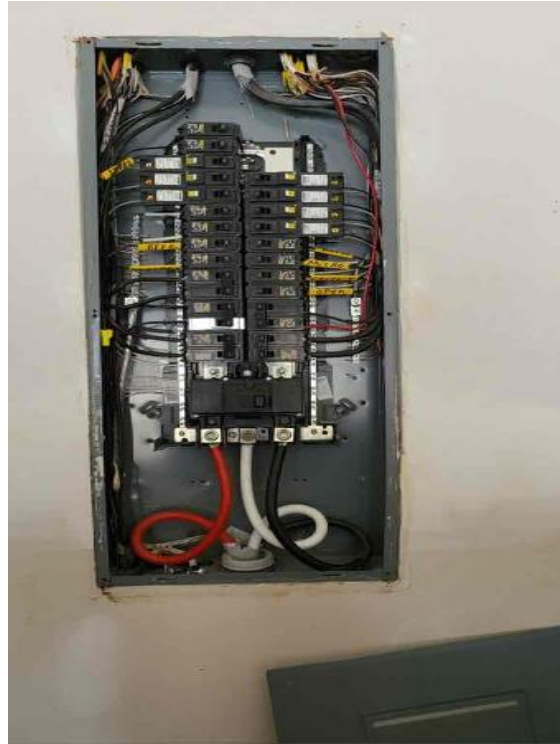

NC Raleigh Crew 1

Electrical / Tie-in-method: MSP, Subpanel, meter can etc. Detailed photos of the tie-in method (breaker, tap), grounding and continuity, entry and exit



NC Raleigh Crew 1

Electrical / Ground: main GEC: Photo of each form of grounding method used, cold water bond, UFER, gas bonding, and grounding rods.



NC Raleigh Crew 1
Loc: 35.5245, -78.8505

Electrical / Ground: main GEC: Photo of each form of grounding method used, cold water bond, UFER, gas bonding, and grounding rods.



NC Raleigh Crew 1
Loc: 35.5244, -78.8508

Electrical / Ground: main GEC: Photo of each form of grounding method used, cold water bond, UFER, gas bonding, and grounding rods.



NC Raleigh Crew 1
Loc: 35.5245, -78.8511

Electrical / Ground: main GEC: Photo of each form of grounding method used, cold water bond, UFER, gas bonding, and grounding rods.



NC Raleigh Crew 1
Loc: 35.5244, -78.8509

Electrical / Ground: main GEC: Photo of each form of grounding method used, cold water bond, UFER, gas bonding, and grounding rods.



NC Raleigh Crew 1
Loc: 35.5244, -78.8509

Electrical / Ground: main GEC: Photo of each form of grounding method used, cold water bond, UFER, gas bonding, and grounding rods.



NC Raleigh Crew 1
Loc: 35.5244, -78.8508

Electrical / Ground: main GEC: Photo of each form of grounding method used, cold water bond, UFER, gas bonding, and grounding rods.



NC Raleigh Crew 1
Loc: 35.5245, -78.8511

Electrical / Ground: main GEC: Photo of each form of grounding method used, cold water bond, UFER, gas bonding, and grounding rods.



NC Raleigh Crew 1
Loc: 35.5245, -78.8511

Electrical / Labels: Photo of all labels installed. (note if missing any)



NC Raleigh Crew 1
Loc: 35.5244, -78.8509

Electrical / Labels: Photo of all labels installed. (note if missing any)



NC Raleigh Crew 1
Loc: 35.5244, -78.8509

Electrical / Labels: Photo of all labels installed. (note if missing any)



NC Raleigh Crew 1
Loc: 35.5244, -78.8509

Electrical / Labels: Photo of all labels installed. (note if missing any)

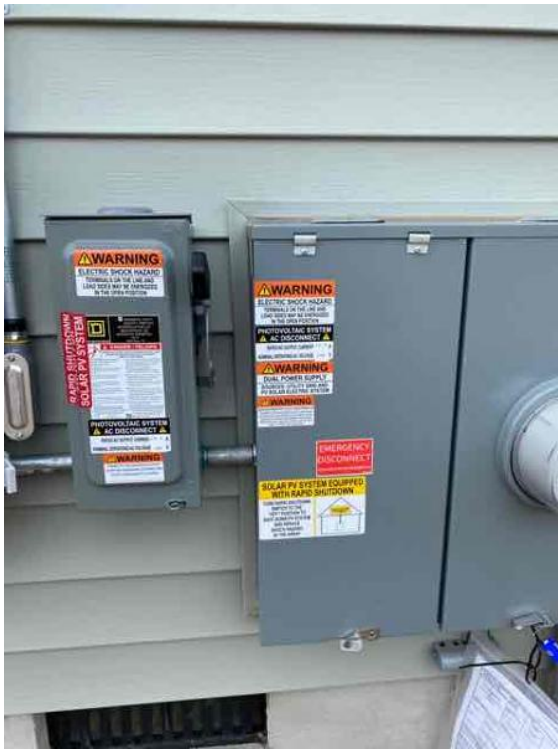

NC Raleigh Crew 1
Loc: 35.5244, -78.8509

Electrical / Labels: Photo of all labels installed. (note if missing any)



NC Raleigh Crew 1
Loc: 35.5244, -78.8509

Electrical / Labels: Photo of all labels installed. (note if missing any)



NC Raleigh Crew 1
Loc: 35.5244, -78.8509

Electrical / Labels: Photo of all labels installed. (note if missing any)



NC Raleigh Crew 1
Loc: 35.5244, -78.8509

Electrical / Labels: Photo of all labels installed. (note if missing any)



NC Raleigh Crew 1
Loc: 35.5245, -78.8509

Electrical / PV Equipment: Step 6 feet back and take a photo of all of the electrical equipment with all boxes open.



NC Raleigh Crew 1
Loc: 35.5244, -78.8509

Electrical / PV Equipment: Step 6 feet back and take a photo of all of the electrical equipment with all boxes open.



NC Raleigh Crew 1
Loc: 35.5244, -78.8509

Electrical / PV Equipment: Step 6 feet back and take a photo of all of the electrical equipment with all boxes open.



NC Raleigh Crew 1
Loc: 35.5245, -78.8507

Electrical / PV Equipment: Step 6 feet back and take a photo of all of the electrical equipment with all boxes open.



NC Raleigh Crew 1
Loc: 35.5245, -78.8507

Electrical / PV Equipment: Step 6 feet back and take a photo of all of the electrical equipment with all boxes open.



NC Raleigh Crew 1
Loc: 35.5245, -78.8507

Electrical / Step 12 feet back and take photo of all electrical equipment with all open boxes, including conduit penetration into the house. (Take more pictures if needed to show the entire path to array.)



NC Raleigh Crew 1
Loc: 35.5245, -78.8507

Electrical / Step 12 feet back and take photo of all electrical equipment with all open boxes, including conduit penetration into the house. (Take more pictures if needed to show the entire path to array.)



NC Raleigh Crew 1
Loc: 35.5245, -78.8507

Electrical / Step 12 feet back and take photo of all electrical equipment with all open boxes, including conduit penetration into the house. (Take more pictures if needed to show the entire path to array.)



NC Raleigh Crew 1
Loc: 35.5245, -78.8507

Electrical / Step 12 feet back and take photo of all electrical equipment with all open boxes, including conduit penetration into the house. (Take more pictures if needed to show the entire path to array.)



NC Raleigh Crew 1
Loc: 35.5244, -78.8509

Electrical / Step 12 feet back and take photo of all electrical equipment with all open boxes, including conduit penetration into the house. (Take more pictures if needed to show the entire path to array.)



NC Raleigh Crew 1
Loc: 35.5244, -78.8509

Electrical / Photo of location of plans left on site

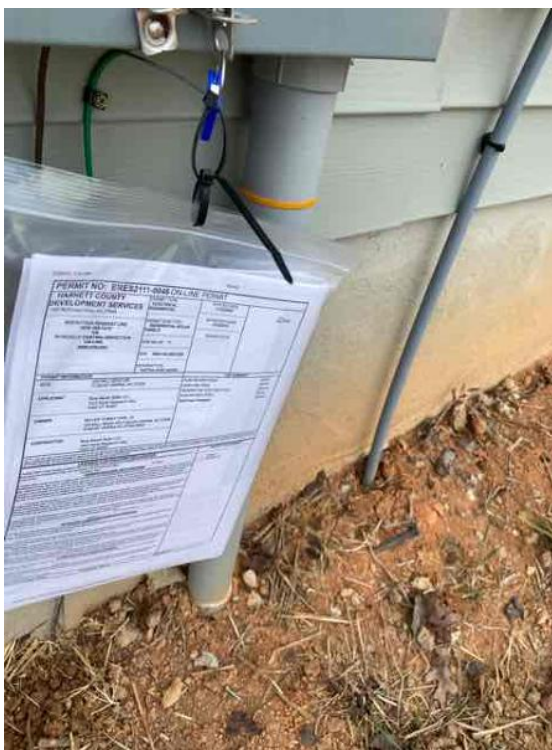

NC Raleigh Crew 1
Loc: 35.5245, -78.8505

Thermostat / Photos of thermostat wiring before AND after installation



NC Raleigh Crew 1
Loc: 35.5241, -78.8515

Thermostat / Photos of thermostat wiring before AND after installation



NC Raleigh Crew 1
Loc: 35.5242, -78.8514

Thermostat / Photos of thermostat wiring before AND after installation



NC Raleigh Crew 1
Loc: 35.5242, -78.8515

Thermostat / Thermostat turned on



NC Raleigh Crew 1
Loc: 35.5241, -78.8512

Commissioning / Screenshot showing Wi-Fi connection



NC Raleigh Crew 1

Commissioning / Screenshot of Panels Detected and Communicating in Enphase Installer Toolkit

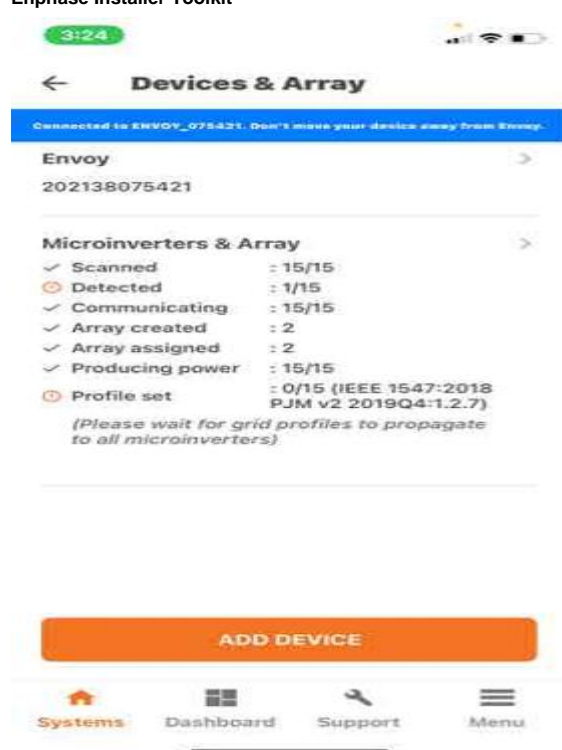

NC Raleigh Crew 1

Commissioning / Sticker Map: Must be in combiner door, Optimizer/micro-inverter stickers and sticker map showing layout and string map to j-box. Must be in combiner door.



NC Raleigh Crew 1
Loc: 35.5243, -78.8507

Commissioning / Sticker Map: Must be in combiner door, Optimizer/micro-inverter stickers and sticker map showing layout and string map to j-box. Must be in combiner door.



NC Raleigh Crew 1
Loc: 35.5243, -78.8507