



Scott E. Wyssling, PE, PP, CME

**Scott E. Wyssling, PE**  
76 North Meadowbrook Drive  
Alpine, UT 84004  
office (201) 874-3483  
swyssling@wysslingconsulting.com

---

September 3, 2021

Sigora Solar  
1222 Harris Street  
Charlottesville, VA 22903

Re: Engineering Services  
Simpson Residence  
67 Downing Court, Lillington, NC  
9.360 kW System Size

To Whom it May Concern:

Pursuant to your request, we have reviewed the following information regarding solar panel installation on the roof of the above referenced home:

1. Site Visit/Verification Form prepared by a Sigora Solar representative identifying specific site information including size and spacing of rafters for the existing roof structure.
2. Photographs of the interior and exterior of the roof system identifying existing structural members and their conditions.

Based on the above information we have evaluated the structural capacity of the existing roof system to support the additional loads imposed by the solar panels and have the following comments related to our review and evaluation:

***Description of Residence:***

The existing residence is typical wood framing construction with the roof system consisting of truss system with all chords constructed of 2 x 4 dimensional lumber at 24" on center. The attic space is unfinished and photos indicate that there was free access to visually inspect the size and condition of the roof rafters. All wood material utilized for the roof system is assumed to be Doug-Fir #2 or better with standard construction components. The existing roofing material consists of composite asphalt shingles. Photos of the dwelling also indicate that there is a permanent foundation.

***A. Loading Criteria Used***

- 120 MPH wind loading based on ASCE 7-10 Exposure Category "C" at a slope of 45 degrees
- 7 PSF = Dead Load roofing/framing                      Live Load = 20 PSF                      Snow Load = 15 PSF
- 3 PSF = Dead Load solar panels/mounting hardware

*Total Dead Load = 10 PSF*

*The above values are within acceptable limits of recognized industry standards for similar structures in accordance with the North Carolina Residential Code (2018). Analysis performed of the existing roof structure utilizing the above loading criteria indicates that the existing rafters will support the additional panel loading without damage, if installed correctly.*

**B. Solar Panel Anchorage**

1. The solar panels shall be mounted in accordance with the most recent “*SnapNrack Installation Manual*”, which can be found on the SnapNrack website (<http://snapnrack.com/>). If during solar panel installation, the roof framing members appear unstable or deflect non-uniformly, our office should be notified before proceeding with the installation.
2. Maximum allowable pullout per lag screw is 235 lbs/inch of penetration as identified in the National Design Standards (NDS) of timber construction specifications for Southern Pine *assumed*. Based on our evaluation, the pullout value, utilizing a penetration depth of 2 ½”, is less than what is allowable per connection and therefore is adequate. Based on the variable factors for the existing roof framing and installation tolerances, using a thread depth of 2 ½” with a minimum size of 5/16” lag screw per attachment point for panel anchor mounts should be adequate with a sufficient factor of safety.
3. Considering the roof slopes, the size, spacing, condition of roof, the panel supports shall be placed no greater than 48” o/c.
4. Panel supports connections shall be staggered to distribute load to adjacent trusses.

Based on the above evaluation, it is the opinion of this office that with appropriate panel anchors being utilized the roof system will adequately support the additional loading imposed by the solar panels. This evaluation is in conformance with the North Carolina Residential Code, current industry and standards, and based on information supplied to us at the time of this report.

Should you have any questions regarding the above or if you require further information do not hesitate to contact me.

Very truly yours,

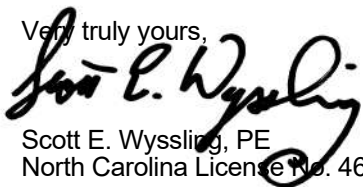

Scott E. Wyssling, PE  
North Carolina License No. 46546



North Carolina Firm License No. 46546

# PROJECT DESCRIPTION:

26 x REC SOLAR: REC360AA BLACK 360W MONO MODULES  
 ROOF MOUNTED SOLAR PHOTOVOLTAIC MODULES  
 DC SYSTEM SIZE: 9.360kW DC  
 AC SYSTEM SIZE: 7.540kW AC

## EQUIPMENT SUMMARY

26 REC SOLAR: REC360AA BLACK 360W MONO MODULES  
 26 ENPHASE IQ7PLUS-72-2-US 290W MICRO INVERTERS  
 EQUIPED WITH RAPID SHUTDOWN  
 ROOF ARRAY AREA #1:- 489.32 SQ FT.

AUTHORITIES HAVING JURISDICTION  
 BUILDING: HARNETT, COUNTY OF (NC)  
 ZONING: HARNETT, COUNTY OF (NC)

## DESIGN SPECIFICATION

OCCUPANCY: II  
 CONSTRUCTION: SINGLE-FAMILY  
 ZONING: RESIDENTIAL  
 GROUND SNOW LOAD: REFER STRUCTURAL LETTER  
 WIND EXPOSURE: REFER STRUCTURAL LETTER  
 WIND SPEED: REFER STRUCTURAL LETTER

## APPLICABLE CODES & STANDARDS

NCBC 2018  
 NEC 2017



North Carolina Firm License No. 46546

ROOF #1  
 (26) REC SOLAR: REC360AA BLACK 360W  
 MONO MODULES WITH ENPHASE  
 IQ7PLUS-72-2-US 290W MICRO INVERTERS  
 EQUIPED WITH RAPID SHUTDOWN

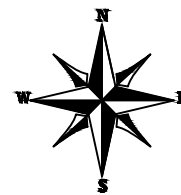
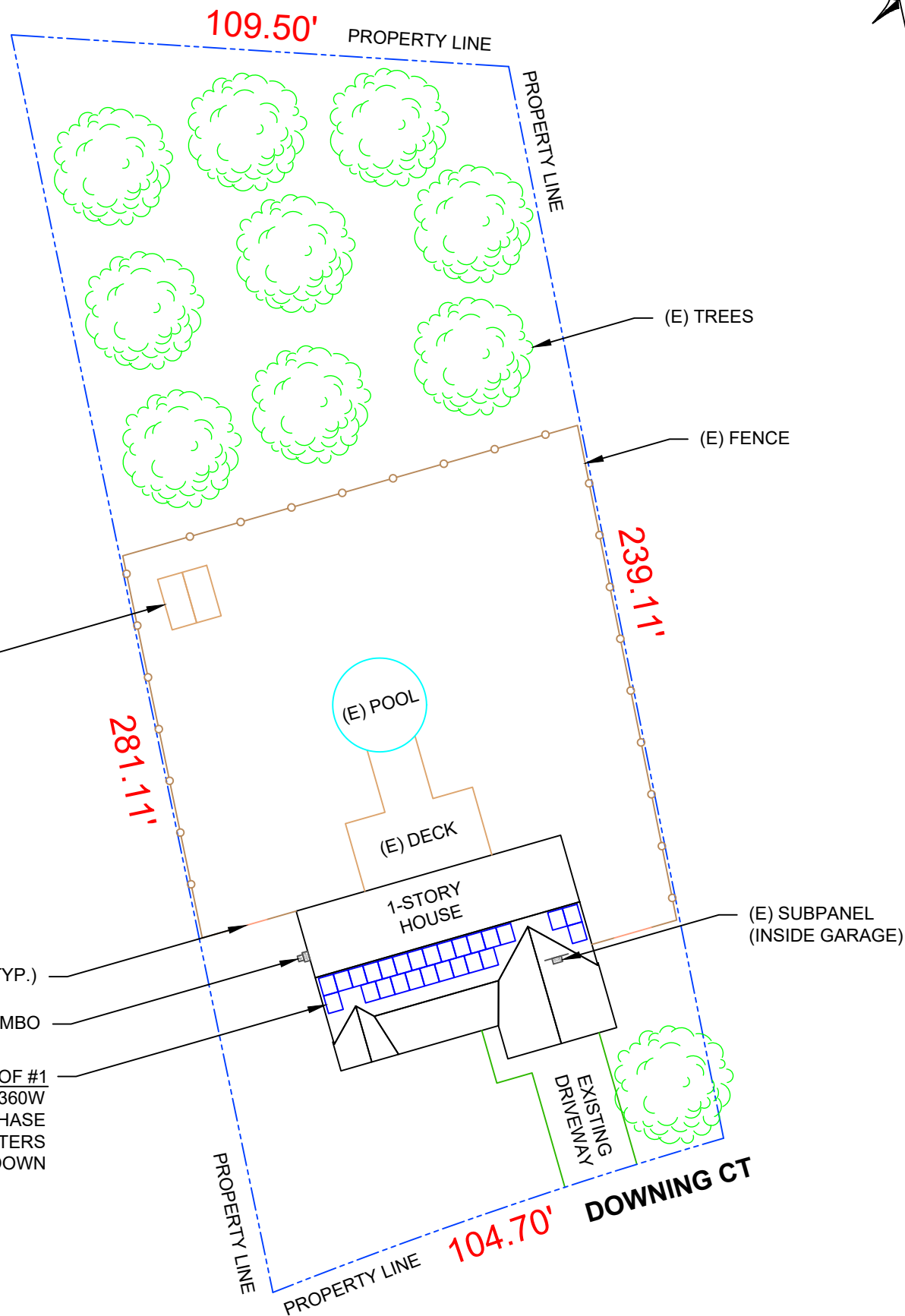

2 HOUSE PHOTO

PV-1 SCALE: NTS

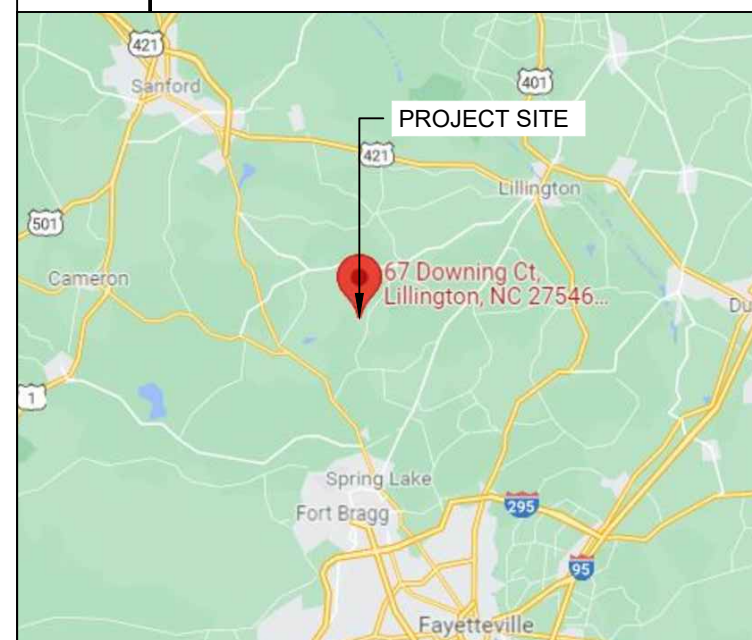

3 VICINITY MAP

PV-1 SCALE: NTS

### SHEET INDEX

|       |                           |
|-------|---------------------------|
| PV-1  | PLOT PLAN WITH ROOF PLAN  |
| PV-2  | ROOF PLAN & MODULES       |
| PV-2A | CIRCUIT LAYOUT            |
| PV-3  | ATTACHMENT DETAIL         |
| PV-4  | ELECTRICAL LINE DIAGRAM   |
| PV-5  | PLACARD                   |
| PV-6  | MICRO INVERTER CHART      |
| PV-7  | MODULE SPECIFICATIONS     |
| PV-8  | INVERTER SPECIFICATIONS   |
| PV-9  | COMBINER SPECIFICATIONS   |
| PV-10 | RAIL SPECIFICATIONS       |
| PV-11 | ATTACHMENT SPECIFICATIONS |
| PV-12 | SOLADECK SPECIFICATIONS   |



SIGORA SOLAR LLC  
 490 WESTFIELD RD STE A  
 CHARLOTTEVILLE, VA 22901

### REVISIONS

| DESCRIPTION | DATE       | REV |
|-------------|------------|-----|
| INITIAL     | 09/03/2021 |     |
|             |            |     |
|             |            |     |
|             |            |     |
|             |            |     |

DATE:09/03/2021

### PROJECT NAME & ADDRESS

DERECK SIMPSON  
 RESIDENCE  
 67 DOWNING CT,  
 LILLINGTON, NC 27546

DRAWN BY

ESR

SHEET NAME  
**PLOT PLAN WITH  
 ROOF PLAN**

SHEET SIZE

**ANSI B  
 11" X 17"**

SHEET NUMBER

**PV-1**

1 PLOT PLAN WITH ROOF PLAN

PV-1 SCALE: 1/32" = 1'-0"



# MODULE TYPE, DIMENSIONS & WEIGHT

NUMBER OF MODULES = 26 MODULES  
 MODULE TYPE = REC SOLAR: REC360AA BLACK 360W MONO MODULES  
 MODULE WEIGHT = 42.99 LBS / 19.5KG  
 MODULE DIMENSIONS = 67.75"x 40.00" = 18.82 SF

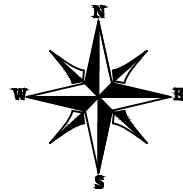

North Carolina Firm License No. 46546

| ARRAY AREA & ROOF AREA CALC'S |                           |                                |
|-------------------------------|---------------------------|--------------------------------|
| TOTAL PV ARRAY AREA (SQ. FT.) | TOTAL ROOF AREA (Sq. Ft.) | ROOF AREA COVERED BY ARRAY (%) |
| 489.32                        | 2390.54                   | 20                             |

| ROOF DESCRIPTION |              |            |                 |            |               |
|------------------|--------------|------------|-----------------|------------|---------------|
| ROOF TYPE        |              |            | ASPHALT SHINGLE |            |               |
| ROOF LAYER       |              |            | 1 LAYER         |            |               |
| ROOF             | # OF MODULES | ROOF PITCH | AZIMUTH         | TRUSS SIZE | TRUSS SPACING |
| #1               | 26           | 45°        | 164°            | 2X4        | 24"           |

SIGORA SOLAR LLC  
 490 WESTFIELD RD STE A  
 CHARLOTTEVILLE, VA 22901

| REVISIONS   |            |     |
|-------------|------------|-----|
| DESCRIPTION | DATE       | REV |
| INITIAL     | 09/03/2021 |     |
|             |            |     |
|             |            |     |
|             |            |     |
|             |            |     |

DATE:09/03/2021

PROJECT NAME & ADDRESS

DERECK SIMPSON  
 RESIDENCE  
 67 DOWNING CT,  
 LILLINGTON, NC 27546

DRAWN BY

ESR



SHEET NAME  
**ROOF PLAN & MODULES**

SHEET SIZE  
**ANSI B  
 11" X 17"**

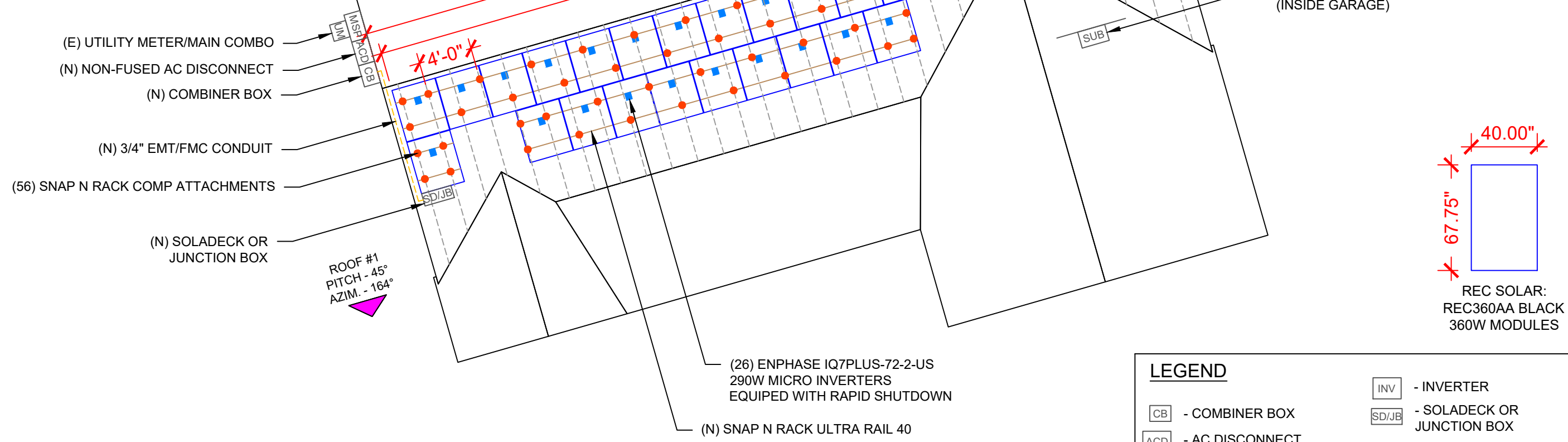
SHEET NUMBER  
**PV-2**



| LEGEND  |                                      |
|---------|--------------------------------------|
| [CB]    | - COMBINER BOX                       |
| [ACD]   | - AC DISCONNECT                      |
| [LC]    | - LOAD CENTER                        |
| [UM]    | - UTILITY METER                      |
| [MSP]   | - MAIN SERVICE PANEL                 |
| [INV]   | - INVERTER                           |
| [SD/JB] | - SOLADECK OR JUNCTION BOX           |
| ○       | - VENT, ATTIC FAN (ROOF OBSTRUCTION) |
| ●       | - ROOF ATTACHMENT                    |
| ---     | - TRUSS                              |
| ---     | - CONDUIT                            |

| CIRCUIT LEGENDS  |            |
|--|------------|
|  | CIRCUIT #1 |
|  | CIRCUIT #2 |

| BILL OF MATERIALS        |     |  |
|--------------------------|-----|--|
| EQUIPMENT                | QTY | DESCRIPTION  |
| SOLAR PV MODULES         | 26  | REC SOLAR: REC360AA BLACK 360W   |
| MICRO INVERTERS          | 26  | ENPHASE IQ7PLUS-72-2-US 290W MICRO INVERTERS EQUIPED WITH RAPID SHUTDOWN |
| SOLADECK OR JUNCTION BOX | 1   | SOLADECK OR JUNCTION BOX   |
| MODULE CLAMPS            | 42  | MID MODULE CLAMPS  |
| END CLAMPS               | 20  | END CLAMPS / STOPPER SLEEVE  |
| ATTACHMENT               | 56  | SNAP N RACK COMP   |
| BOLT                     | 56  | LAG BOLT   |



SIGORA SOLAR LLC  
490 WESTFIELD RD STE A  
CHARLOTTEVILLE, VA 22901

| REVISIONS   |            |     |
|-------------|------------|-----|
| DESCRIPTION | DATE       | REV |
| INITIAL     | 09/03/2021 |     |
|             |            |     |
|             |            |     |
|             |            |     |
|             |            |     |

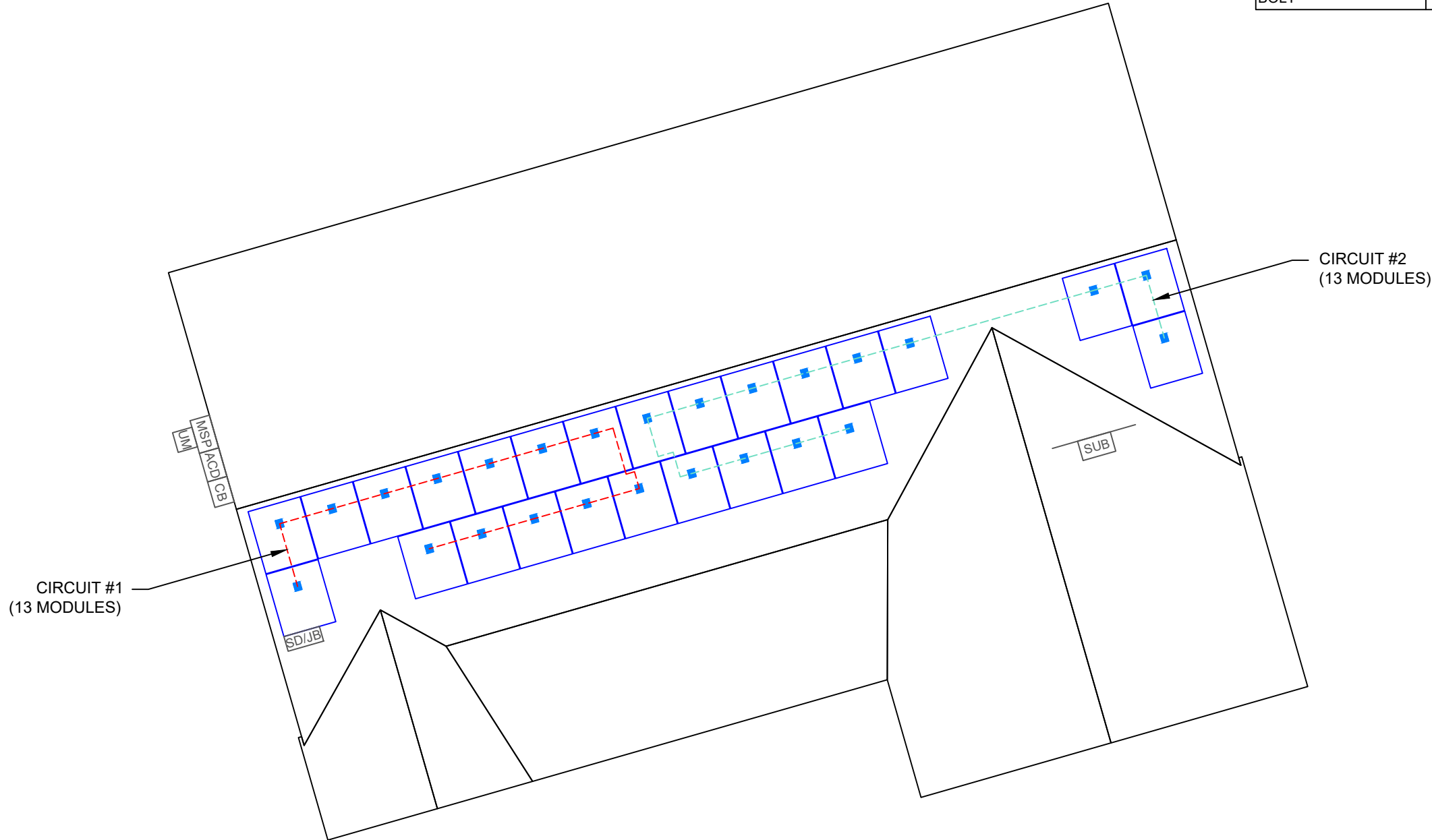

DATE:09/03/2021

PROJECT NAME & ADDRESS

DERECK SIMPSON  
RESIDENCE  
67 DOWNING CT,  
LILLINGTON, NC 27546

DRAWN BY  
ESR

SHEET NAME  
CIRCUIT  
LAYOUT

SHEET SIZE  
ANSI B  
11" X 17"

SHEET NUMBER  
PV-2A

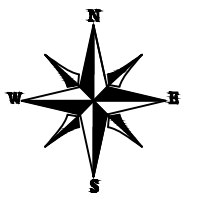

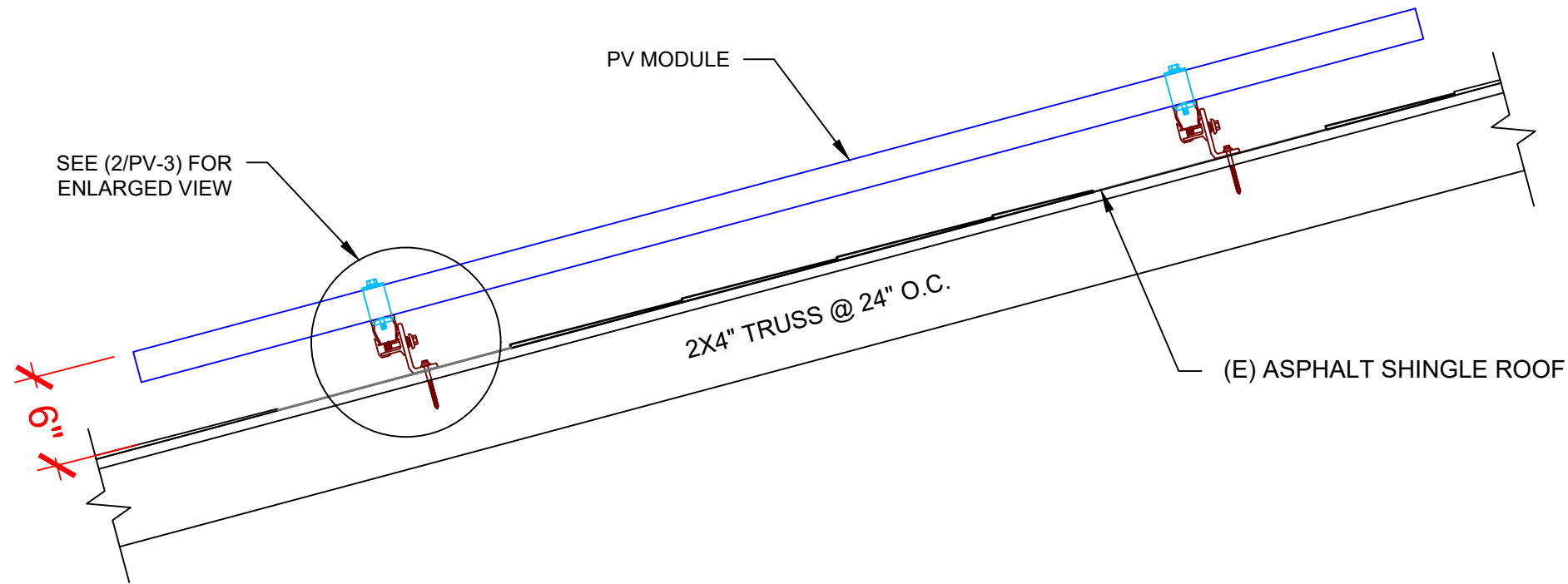

**1** | STRUCTURAL ATTACHMENT (SIDE VIEW)  
 PV-3 | SCALE: N.T.S

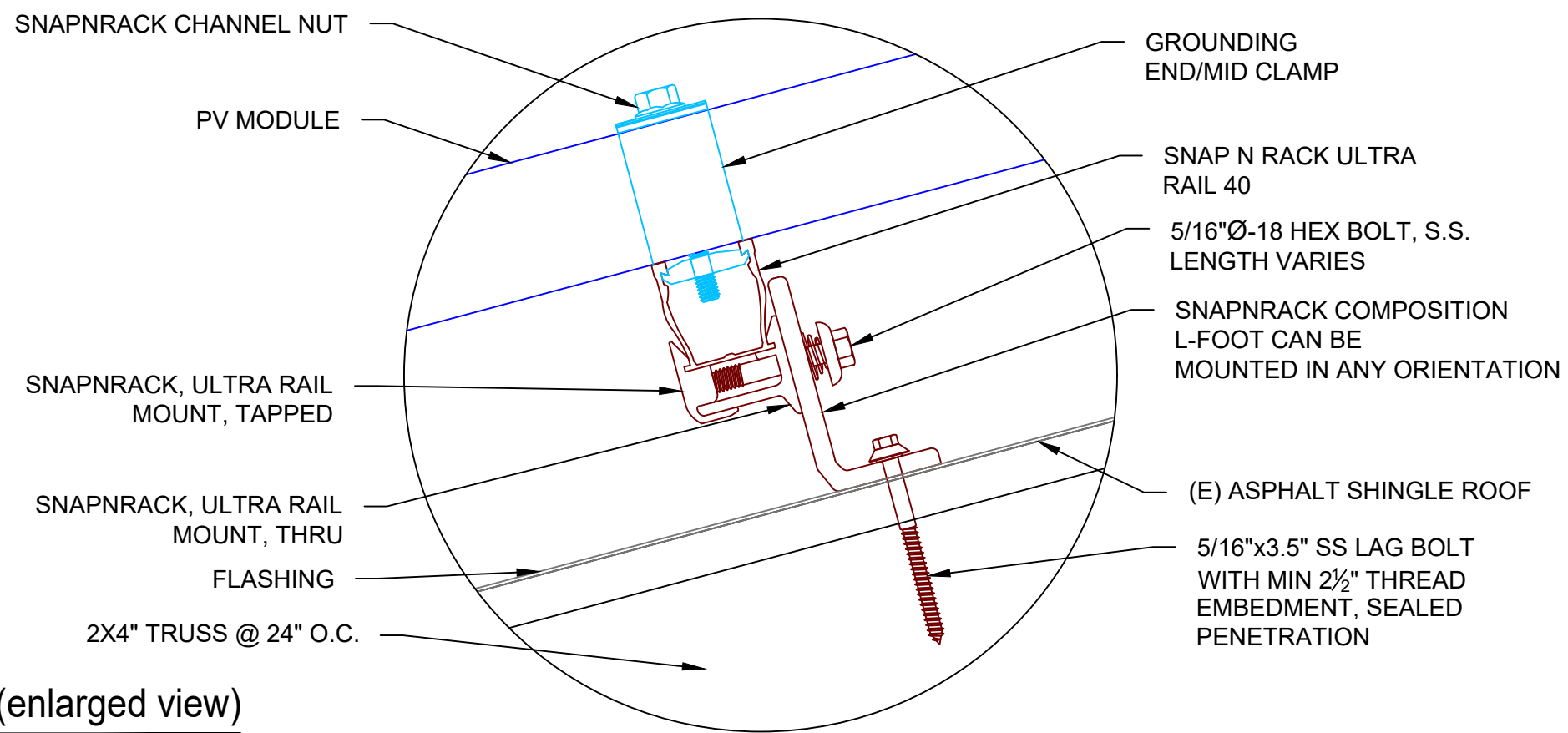

**2** | ATTACHMENT DETAIL (enlarged view)  
 PV-3 | SCALE: N.T.S

**SIGORA SOLAR**

SIGORA SOLAR LLC  
 490 WESTFIELD RD STE. A  
 CHARLOTTEVILLE, VA 22901

| REVISIONS   |            |     |
|-------------|------------|-----|
| DESCRIPTION | DATE       | REV |
| INITIAL     | 09/03/2021 |     |
|             |            |     |
|             |            |     |
|             |            |     |
|             |            |     |

DATE:09/03/2021

PROJECT NAME & ADDRESS

**DERECK SIMPSON RESIDENCE**  
 67 DOWNING CT,  
 LILLINGTON, NC 27546

DRAWN BY  
**ESR**

SHEET NAME  
**ATTACHMENT DETAIL**

SHEET SIZE  
**ANSI B  
 11" X 17"**

SHEET NUMBER  
**PV-3**

DC SYSTEM SIZE: 9.360 kW DC  
AC SYSTEM SIZE: 7.540 kW AC

(26) REC SOLAR: REC360AA BLACK 360W MONO MODULES  
WITH (26) ENPHASE IQ7PLUS-72-2-US 290W MICRO INVERTERS  
EQUIPED WITH RAPID SHUTDOWN  
(2) BRANCH CIRCUITS OF 13 MODULES CONNECTED IN PARALLEL

**INTERCONNECTION NOTES:**

1. INTERCONNECTION SIZING, LIMITATIONS AND COMPLIANCE DETERMINED IN ACCORDANCE WITH [NEC 705.12], AND [NEC 690.64].
2. GROUND FAULT PROTECTION IN ACCORDANCE WITH [NEC 215.9], [NEC 230.95] AND [NEC 690.5]
3. ALL EQUIPMENT TO BE RATED FOR BACKFEEDING.
4. PV BREAKER TO BE POSITIONED AT THE OPPOSITE END OF THE BUSBAR RELATIVE TO THE MAIN BREAKER.

**DISCONNECT NOTES:**

1. DISCONNECTING SWITCHES SHALL BE WIRED SUCH THAT WHEN THE SWITCH IS OPENED THE CONDUCTORS REMAINING LIVE ARE CONNECTED TO THE TERMINALS MARKED "LINE SIDE" (TYPICALLY THE UPPER TERMINALS)
2. AC DISCONNECT MUST BE ACCESSIBLE TO QUALIFIED UTILITY PERSONNEL, BE LOCKABLE, AND BE A VISIBLE-BREAK SWITCH

**RACKING NOTE:**

1. BOND EVERY RAIL WITH #6 BARE COPPER

**GROUNDING & GENERAL NOTES:**

1. A SECOND FACILITY GROUNDING ELECTRODE IS NOT REQUIRED PER [NEC 690.47(C)(3)]
2. PV INVERTER IS UNGROUNDED, TRANSFORMER-LESS TYPE.
3. DC GEC AND AC EGC TO REMAIN UNSPLICED, OR SPLICED TO EXISTING ELECTRODE
4. ANY EXISTING WIRING INVOLVED WITH PV SYSTEM CONNECTION THAT IS FOUND TO BE INADEQUATE PER CODE SHALL BE CORRECTED PRIOR TO FINAL INSPECTION.
5. SOLADECK OR JUNCTION BOX QUANTITIES, AND PLACEMENT SUBJECT TO CHANGE IN THE FIELD - SOLADECK OR JUNCTION BOX DEPICTED ON ELECTRICAL DIAGRAM REPRESENT WIRE TYPE TRANSITIONS.
6. AC DISCONNECT NOTED IN EQUIPMENT SCHEDULE OPTIONAL IF OTHER AC DISCONNECTING MEANS IS LOCATED WITHIN 10' OF SERVICE DISCONNECT
7. RACEWAYS AND CABLES EXPOSED TO SUNLIGHT ON ROOFTOPS SHOULD BE INSTALLED MORE THAN 7/8" ABOVE THE ROOF USING CONDUIT SUPPORTS.
8. TEMPERATURE RATINGS OF ALL CONDUCTORS, TERMINATIONS, BREAKERS, OR OTHER DEVICES ASSOCIATED WITH THE SOLAR PV SYSTEM SHALL BE RATED FOR AT LEAST 75 DEGREE C.

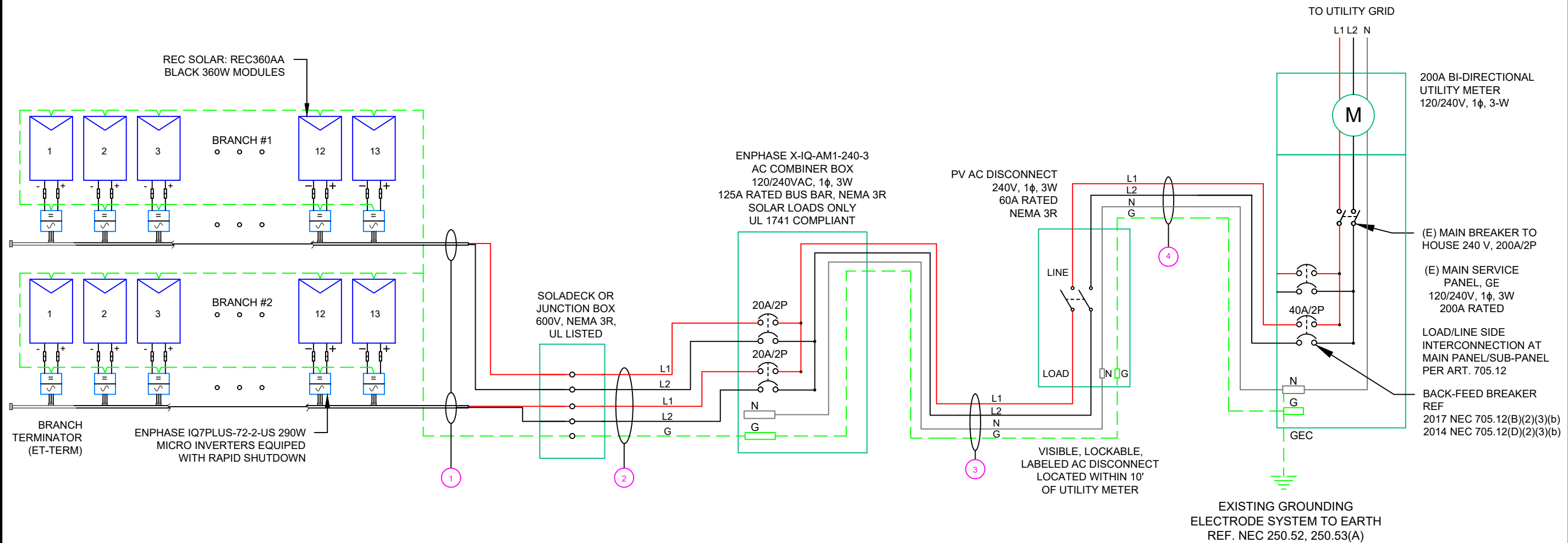

| QTY | CONDUCTOR INFORMATION                                  | CONDUIT TYPE        | CONDUIT SIZE |
|-----|--|---------------------|--------------|
| 1   | (4) #12AWG - ENPHASE ENGAGE CABLE (L1 & L2 NO NEUTRAL) | N/A                 | N/A          |
| (1) | #6AWG - BARE COPPER IN FREE AIR                        |                     |              |
| 2   | (4) #10AWG - CU, THWN-2                                | EMT OR FMC IN ATTIC | 3/4"         |
| (1) | #10AWG - CU, THWN-2 GND                                |                     |              |
| 3   | (2) #8AWG - CU, THWN-2                                 | EMT, LFMC OR PVC    | 3/4"         |
| (1) | #8AWG - CU, THWN-2 N                                   |                     |              |
| (1) | #10AWG - CU, THWN-2 GND                                |                     |              |
| (2) | #8AWG - CU, THWN-2                                     |                     |              |
| 4   | (1) #8AWG - CU, THWN-2 N                               | EMT, LFMC OR PVC    | 3/4"         |
| (1) | #10AWG - CU, THWN-2 GND                                |                     |              |

1 | ELECTRICAL LINE DIAGRAM

PV-4

SCALE: NTS



| REVISIONS   |            |     |
|-------------|------------|-----|
| DESCRIPTION | DATE       | REV |
| INITIAL     | 09/03/2021 |     |
|             |            |     |
|             |            |     |
|             |            |     |
|             |            |     |

DATE:09/03/2021

PROJECT NAME & ADDRESS

DERECK SIMPSON  
RESIDENCE  
67 DOWNING CT,  
LILLINGTON, NC 27546

DRAWN BY

ESR

SHEET NAME  
ELECTRICAL LINE  
DIAGRAM

SHEET SIZE

ANSI B  
11" X 17"

SHEET NUMBER

PV-4



SIGORA SOLAR LLC  
490 WESTFIELD RD STE A  
CHARLOTTEVILLE, VA 22901

REVISIONS

| DESCRIPTION | DATE       | REV |
|-------------|------------|-----|
| INITIAL     | 09/03/2021 |     |
|             |            |     |
|             |            |     |
|             |            |     |
|             |            |     |

DATE:09/03/2021

PROJECT NAME & ADDRESS

DERECK SIMPSON  
RESIDENCE  
67 DOWNING CT,  
LILLINGTON, NC 27546

DRAWN BY

ESR

SHEET NAME

PLACARD

SHEET SIZE

ANSI B  
11" X 17"

SHEET NUMBER

PV-5

# CAUTION

POWER TO THIS BUILDING IS ALSO SUPPLIED FROM MULTIPLE SOURCES OF POWER WITH SAFETY DISCONNECTS AS SHOWN:

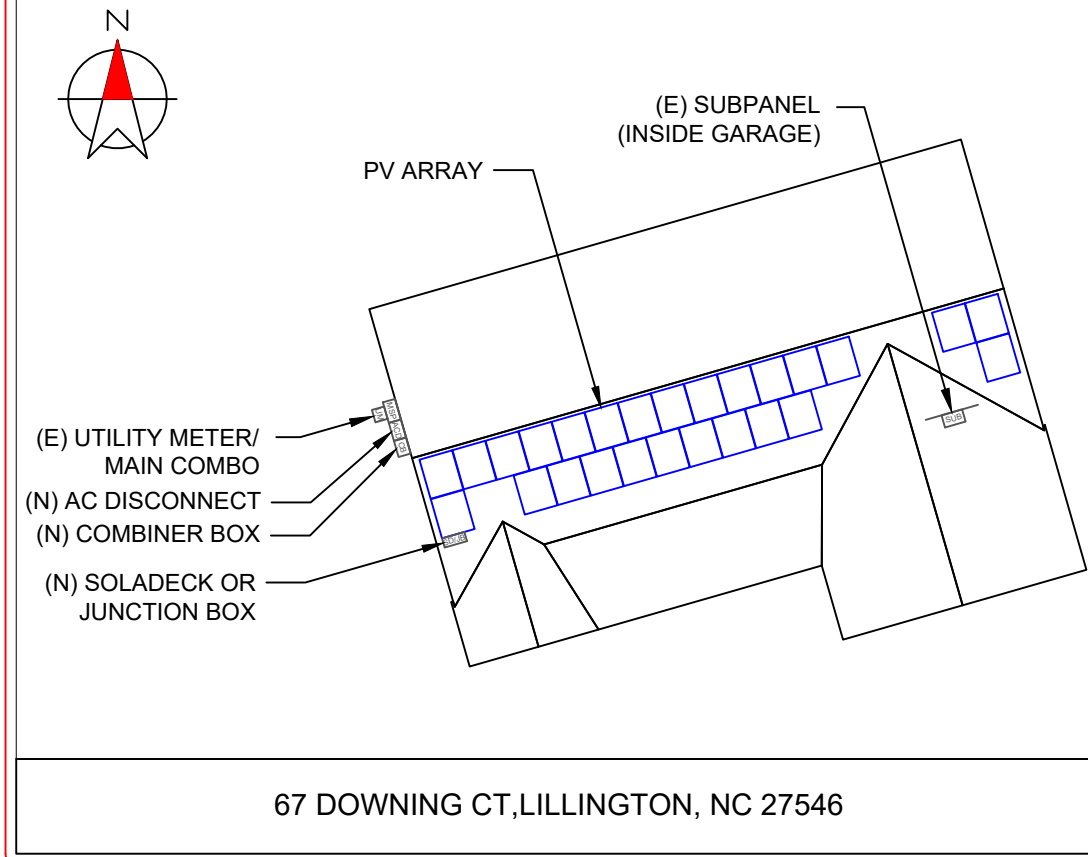

**DIRECTORY**  
PERMANENT PLAQUE OR DIRECTORY PROVIDING THE LOCATION OF THE SERVICE DISCONNECTING MEANS AND THE PHOTOVOLTAIC SYSTEM.

(ALL PLAQUES AND SIGNAGE WILL BE INSTALLED AS OUTLINED WITHIN:  
NEC 690.56(B)&(C), [NEC 705.10])

**LABELING DIAGRAM:**

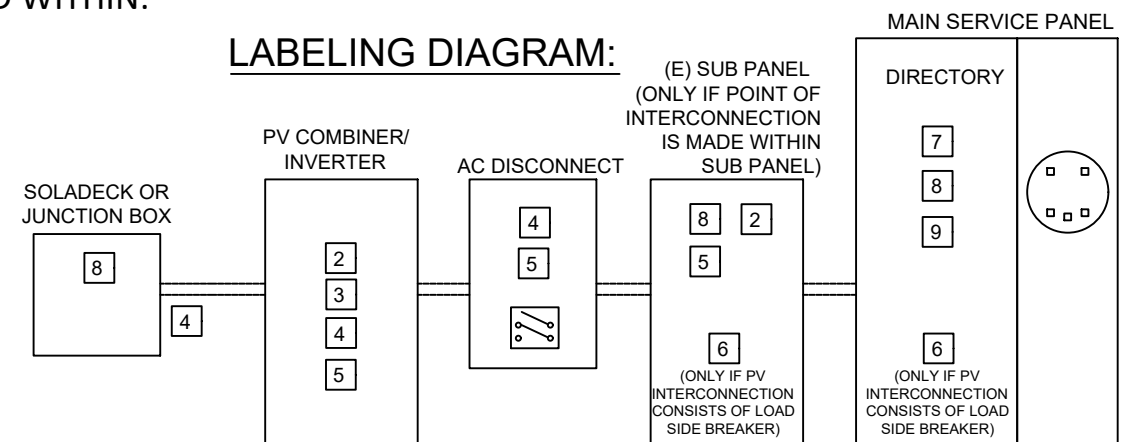

\*\* ELECTRICAL DIAGRAM SHOWN ABOVE IS FOR LABELING PURPOSES ONLY. NOT AN ACTUAL REPRESENTATION OF EQUIPMENT AND CONNECTIONS TO BE INSTALLED. LABEL LOCATIONS PRESENTED MAY VARY DEPENDING ON TYPE OF INTERCONNECTION METHOD AND LOCATION PRESENTED ELECTRICAL DIAGRAM PAGE. \*\*

**LABELING NOTES:**

1. LABELS CALLED OUT ACCORDING TO ALL COMMON CONFIGURATIONS. ELECTRICIAN TO DETERMINE EXACT REQUIREMENTS IN THE FIELD PER CURRENT NEC AND LOCAL CODES AND MAKE APPROPRIATE ADJUSTMENTS.
2. LABELING REQUIREMENTS BASED ON THE 2017 NATIONAL ELECTRIC CODE, OSHA STANDARD 19010.145, ANSI Z535.
3. MATERIAL BASED ON THE REQUIREMENTS OF THE AUTHORITY HAVING JURISDICTION.
4. LABELS TO BE OF SUFFICIENT DURABILITY TO WITHSTAND THE ENVIRONMENT INVOLVED [NEC 110.21]
5. LABELS TO BE A MINIMUM LETTER HEIGHT OF 3/8", WHITE ON RED BACKGROUND; REFLECTIVE, AND PERMANENTLY AFFIXED [IFC 605.11.1.1]



1-10 11-20 21-30 31-40 41-50 51-60 61-70 71-80 81-90 91-100 101-110 111-120 121-130

1  
2  
3  
4  
5

|  |  |  |  |  |  |  |  |  |  |  |  |  |
|--|--|--|--|--|--|--|--|--|--|--|--|--|
|  |  |  |  |  |  |  |  |  |  |  |  |  |
|  |  |  |  |  |  |  |  |  |  |  |  |  |
|  |  |  |  |  |  |  |  |  |  |  |  |  |
|  |  |  |  |  |  |  |  |  |  |  |  |  |
|  |  |  |  |  |  |  |  |  |  |  |  |  |

# MICRO INVERTER CHART

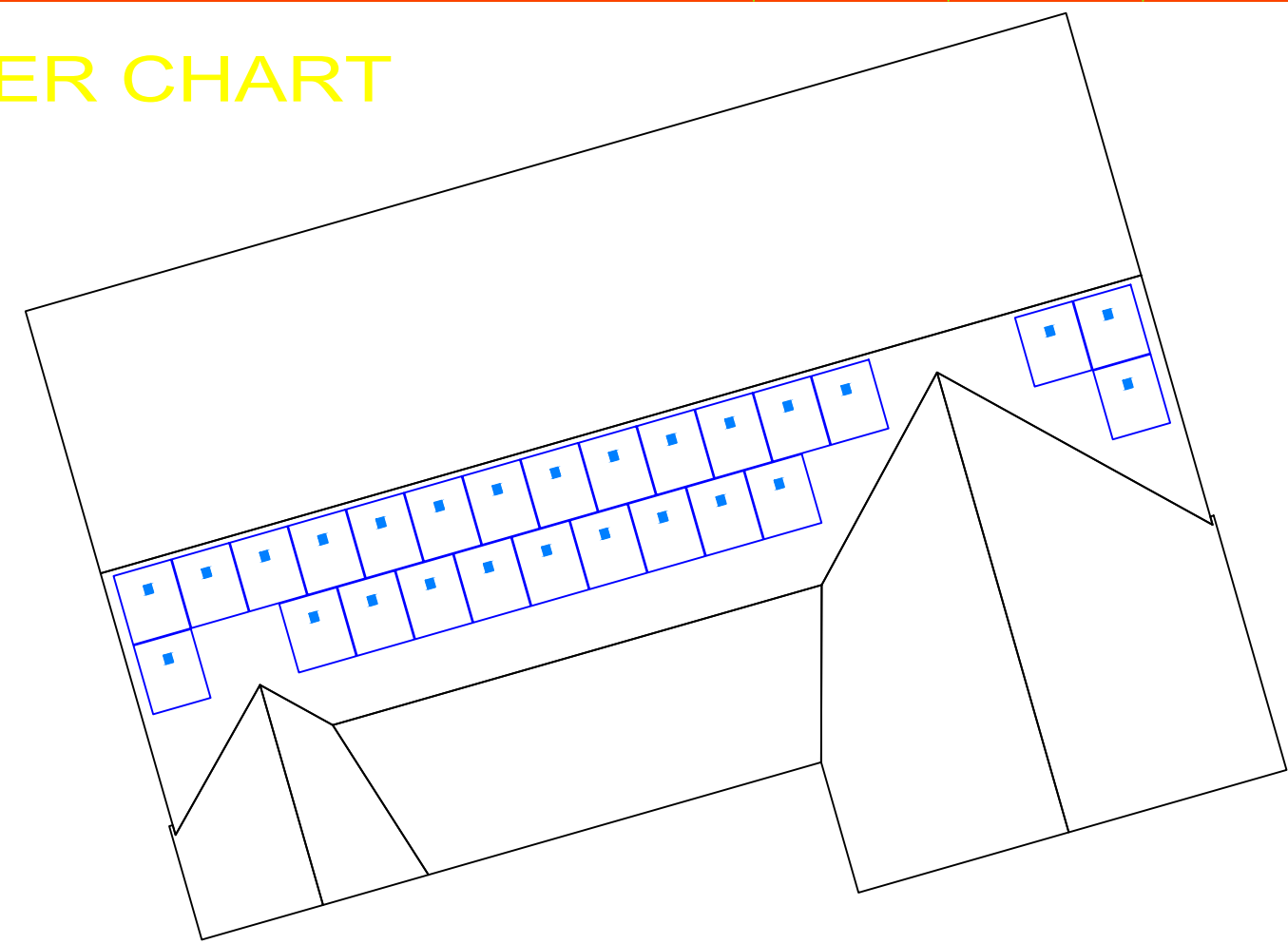

| REVISIONS   |            |     |
|-------------|------------|-----|
| DESCRIPTION | DATE       | REV |
| INITIAL     | 09/03/2021 |     |
|             |            |     |
|             |            |     |
|             |            |     |

DATE:09/03/2021

PROJECT NAME & ADDRESS

**DERECK SIMPSON  
RESIDENCE**

67 DOWNING CT,  
LILLINGTON, NC 27546

DRAWN BY

**ESR**

SHEET NAME

**MICRO INVERTER  
CHART**

SHEET SIZE

**ANSI B  
11" X 17"**

SHEET NUMBER

**PV-6**



SOLAR'S MOST TRUSTED



# REC ALPHA BLACK SERIES

PRODUCT DATASHEET



# REC ALPHA BLACK SERIES

**375 W<sub>P</sub>** POWER  
**20 YEAR** PRODUCT WARRANTY  
**25 YEAR** POWER OUTPUT WARRANTY

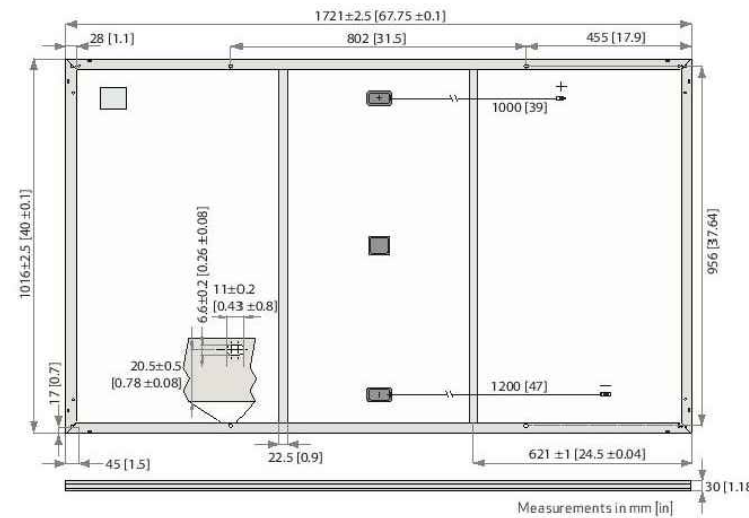

**GENERAL DATA**

|            |   |               |  |
|------------|---|---------------|--|
| Cell type: | 120 half-cut cells with REC heterojunction cell technology<br>6 strings of 20 cells in series | Junction box: | 3-part, 3 bypass diodes, IP67 rated in accordance with IEC 62790                                   |
| Glass:     | 3.2 mm solar glass with anti-reflection surface treatment                                     | Cable:        | 4 mm <sup>2</sup> solar cable, 1.0 m + 1.2 m in accordance with EN 50618                           |
| Backsheet: | Highly resistant polymeric construction   | Connectors:   | Stäubli MC4PV-KBT4/KST4 (4 mm <sup>2</sup> ) in accordance with IEC 62952 IP68 only when connected |
| Frame:     | Anodized aluminum (black)   | Origin:       | Made in Singapore  |

**ELECTRICAL DATA @ STC**

|  | Product Code*: RECxxxAA Black |       |       |       |       |
|--|-------------------------------|-------|-------|-------|-------|
| Nominal Power - P <sub>MPP</sub> (Wp)        | 355                           | 360   | 365   | 370   | 375   |
| Watt Class Sorting (W)                       | -0/+5                         | -0/+5 | -0/+5 | -0/+5 | -0/+5 |
| Nominal Power Voltage - V <sub>MPP</sub> (V) | 37.4                          | 37.7  | 38.0  | 38.3  | 38.7  |
| Nominal Power Current - I <sub>MPP</sub> (A) | 9.50                          | 9.55  | 9.60  | 9.66  | 9.72  |
| Open Circuit Voltage - V <sub>OC</sub> (V)   | 44.0                          | 44.1  | 44.3  | 44.5  | 44.6  |
| Short Circuit Current - I <sub>SC</sub> (A)  | 10.19                         | 10.23 | 10.26 | 10.30 | 10.40 |
| Panel Efficiency (%)                         | 20.3                          | 20.6  | 20.9  | 21.2  | 21.4  |

Values at standard test conditions (STC: air mass AM 1.5, irradiance 1000 W/m<sup>2</sup>, temperature 25°C), based on a production spread with a tolerance of V<sub>OC</sub> & I<sub>SC</sub> ±3% within one watt class. \*Where xxx indicates the nominal power class (P<sub>MPP</sub>) at STC above.

**ELECTRICAL DATA @ NMOT**

|  | Product Code*: RECxxxAA Black |      |      |      |      |
|--|-------------------------------|------|------|------|------|
| Nominal Power - P <sub>MPP</sub> (Wp)        | 270                           | 274  | 278  | 282  | 286  |
| Nominal Power Voltage - V <sub>MPP</sub> (V) | 35.2                          | 35.5 | 35.8 | 36.1 | 36.4 |
| Nominal Power Current - I <sub>MPP</sub> (A) | 7.67                          | 7.71 | 7.76 | 7.80 | 7.85 |
| Open Circuit Voltage - V <sub>OC</sub> (V)   | 41.4                          | 41.6 | 41.7 | 41.9 | 42.0 |
| Short Circuit Current - I <sub>SC</sub> (A)  | 8.23                          | 8.26 | 8.29 | 8.32 | 8.40 |

Nominal module operating temperature (NMOT: air mass AM 1.5, irradiance 800 W/m<sup>2</sup>, temperature 20°C, windspeed 1 m/s). \*Where xxx indicates the nominal power class (P<sub>MPP</sub>) at STC above.

**CERTIFICATIONS**

|   |                         |
|---|-------------------------|
| IEC 61215:2016, IEC 61730:2016, UL 1703, UL 61730 |                         |
| IEC 62804   | PID                     |
| IEC 61701   | Salt Mist               |
| IEC 62716   | Ammonia Resistance      |
| ISO 11925-2                                       | Ignitability (Class E)  |
| UNI 8457/9174                                     | Ignitability (Class I)  |
| IEC 62782   | Dynamic Mechanical Load |
| IEC 61215-2:2016                                  | Hailstone (35mm)        |
| AS4040.2 NCC 2016                                 | Cyclic Wind Load        |
| ISO 14001:2004, ISO 9001:2015, OHSAS 18001:2007   |                         |



**WARRANTY**

20 year product warranty  
 25 year linear power output warranty  
 Maximum annual power degradation of 0.25% p.a.  
 Guarantees 92% of power after 25 years  
 See warranty conditions for further details.

**MECHANICAL DATA**

|             |                     |
|-------------|---------------------|
| Dimensions: | 1721 x 1016 x 30 mm |
| Area:       | 1.75 m <sup>2</sup> |
| Weight:     | 19.5 kg             |

**MAXIMUM RATINGS**

|                          |                                   |
|--------------------------|-----------------------------------|
| Operational temperature: | -40 ... +85°C                     |
| Maximum system voltage:  | 1000 V                            |
| Design load (+): snow    | 4666 Pa (475 kg/m <sup>2</sup> )* |
| Maximum test load (+):   | 7000 Pa (713 kg/m <sup>2</sup> )* |
| Design load (-): wind    | 2666 Pa (272 kg/m <sup>2</sup> )* |
| Maximum test load (-):   | 4000 Pa (407 kg/m <sup>2</sup> )* |
| Max series fuse rating:  | 25 A                              |
| Max reverse current:     | 25 A                              |

**TEMPERATURE RATINGS\***

|   |             |
|---|-------------|
| Nominal Module Operating Temperature:         | 44°C (±2°C) |
| Temperature coefficient of P <sub>MPP</sub> : | -0.26 %/°C  |
| Temperature coefficient of V <sub>OC</sub> :  | -0.24 %/°C  |
| Temperature coefficient of I <sub>SC</sub> :  | 0.04 %/°C   |

**LOW LIGHT BEHAVIOUR**

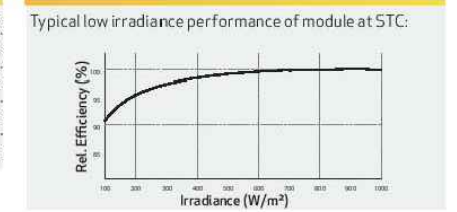

Specifications subject to change without notice. Ref: PM-DS-12-01-Rev-B-08.19



**REVISIONS**

| DESCRIPTION | DATE       | REV |
|-------------|------------|-----|
| INITIAL     | 09/03/2021 |     |
|             |            |     |
|             |            |     |
|             |            |     |
|             |            |     |

DATE: 09/03/2021

**PROJECT NAME & ADDRESS**

**DERECK SIMPSON RESIDENCE**  
 67 DOWNING CT,  
 LILLINGTON, NC 27546

DRAWN BY  
**ESR**

SHEET NAME  
**MODULE SPECIFICATION**

SHEET SIZE  
**ANSI B 11" X 17"**

SHEET NUMBER  
**PV-7**

Founded in Norway in 1996, REC is a leading vertically integrated solar energy company. Through integrated manufacturing from silicon to wafers, cells, high-quality panels and extending to solar solutions, REC provides the world with a reliable source of clean energy. REC's renowned product quality is supported by the lowest warranty claims rate in the industry. REC is a Bluostar Elkem company with headquarters in Norway and operational headquarters in Singapore. REC employs around 2,000 people worldwide, producing 1.5 GW of solar panels annually.





## Enphase IQ 7 and IQ 7+ Microinverters

The high-powered smart grid-ready **Enphase IQ 7 Micro™** and **Enphase IQ 7+ Micro™** dramatically simplify the installation process while achieving the highest system efficiency.

Part of the Enphase IQ System, the IQ 7 and IQ 7+ Microinverters integrate with the Enphase IQ Envoy™, Enphase IQ Battery™, and the Enphase Enlighten™ monitoring and analysis software.

IQ Series Microinverters extend the reliability standards set forth by previous generations and undergo over a million hours of power-on testing, enabling Enphase to provide an industry-leading warranty of up to 25 years.



### Easy to Install

- Lightweight and simple
- Faster installation with improved, lighter two-wire cabling
- Built-in rapid shutdown compliant (NEC 2014 & 2017)

### Productive and Reliable

- Optimized for high powered 60-cell and 72-cell\* modules
- More than a million hours of testing
- Class II double-insulated enclosure
- UL listed

### Smart Grid Ready

- Complies with advanced grid support, voltage and frequency ride-through requirements
- Remotely updates to respond to changing grid requirements
- Configurable for varying grid profiles
- Meets CA Rule 21 (UL 1741-SA)

\* The IQ 7+ Micro is required to support 72-cell modules.

## Enphase IQ 7 and IQ 7+ Microinverters

| INPUT DATA (DC)  | IQ7-60-2-US   |                   | IQ7PLUS-72-2-US                |                   |
|--|---|-------------------|--------------------------------|-------------------|
| Commonly used module pairings <sup>1</sup>               | 235 W - 350 W +   |                   | 235 W - 440 W +                |                   |
| Module compatibility                                     | 60-cell PV modules only   |                   | 60-cell and 72-cell PV modules |                   |
| Maximum input DC voltage                                 | 48 V  |                   | 60 V                           |                   |
| Peak power tracking voltage                              | 27 V - 37 V   |                   | 27 V - 45 V                    |                   |
| Operating range  | 16 V - 48 V   |                   | 16 V - 60 V                    |                   |
| Min/Max start voltage                                    | 22 V / 48 V   |                   | 22 V / 60 V                    |                   |
| Max DC short circuit current (module Isc)                | 15 A  |                   | 15 A                           |                   |
| Overtoltage class DC port                                | II  |                   | II                             |                   |
| DC port backfeed current                                 | 0 A   |                   | 0 A                            |                   |
| PV array configuration                                   | 1 x 1 ungrounded array; No additional DC side protection required; AC side protection requires max 20A per branch circuit   |                   |                                |                   |
| OUTPUT DATA (AC)   | IQ 7 Microinverter  |                   | IQ 7+ Microinverter            |                   |
| Peak output power  | 250 VA  |                   | 295 VA                         |                   |
| Maximum continuous output power                          | 240 VA  |                   | 290 VA                         |                   |
| Nominal (L-L) voltage/range <sup>2</sup>                 | 240 V / 211-264 V   | 208 V / 183-229 V | 240 V / 211-264 V              | 208 V / 183-229 V |
| Maximum continuous output current                        | 1.0 A (240 V)   | 1.15 A (208 V)    | 1.21 A (240 V)                 | 1.39 A (208 V)    |
| Nominal frequency  | 60 Hz   |                   | 60 Hz                          |                   |
| Extended frequency range                                 | 47 - 68 Hz  |                   | 47 - 68 Hz                     |                   |
| AC short circuit fault current over 3 cycles             | 5.8 Arms  |                   | 5.8 Arms                       |                   |
| Maximum units per 20 A (L-L) branch circuit <sup>3</sup> | 16 (240 VAC)  | 13 (208 VAC)      | 13 (240 VAC)                   | 11 (208 VAC)      |
| Overtoltage class AC port                                | III   |                   | III                            |                   |
| AC port backfeed current                                 | 0 A   |                   | 0 A                            |                   |
| Power factor setting                                     | 1.0   |                   | 1.0                            |                   |
| Power factor (adjustable)                                | 0.85 leading ... 0.85 lagging   |                   | 0.85 leading ... 0.85 lagging  |                   |
| EFFICIENCY   | @240 V  | @208 V            | @240 V                         | @208 V            |
| Peak efficiency  | 97.6 %  | 97.6 %            | 97.5 %                         | 97.3 %            |
| CEC weighted efficiency                                  | 97.0 %  | 97.0 %            | 97.0 %                         | 97.0 %            |
| MECHANICAL DATA  |   |                   |                                |                   |
| Ambient temperature range                                | -40°C to +65°C  |                   |                                |                   |
| Relative humidity range                                  | 4% to 100% (condensing)   |                   |                                |                   |
| Connector type (IQ7-60-2-US & IQ7PLUS-72-2-US)           | MC4 (or Amphenol H4 UTX with additional Q-DCC-5 adapter)  |                   |                                |                   |
| Dimensions (WxHxD)                                       | 212 mm x 175 mm x 30.2 mm (without bracket)   |                   |                                |                   |
| Weight   | 1.08 kg (2.38 lbs)  |                   |                                |                   |
| Cooling  | Natural convection - No fans  |                   |                                |                   |
| Approved for wet locations                               | Yes   |                   |                                |                   |
| Pollution degree   | PD3   |                   |                                |                   |
| Enclosure  | Class II double-insulated, corrosion resistant polymeric enclosure  |                   |                                |                   |
| Environmental category / UV exposure rating              | NEMA Type 6 / outdoor   |                   |                                |                   |
| FEATURES   |   |                   |                                |                   |
| Communication  | Power Line Communication (PLC)  |                   |                                |                   |
| Monitoring   | Enlighten Manager and MyEnlighten monitoring options. Both options require installation of an Enphase IQ Envoy.   |                   |                                |                   |
| Disconnecting means                                      | The AC and DC connectors have been evaluated and approved by UL for use as the load-break disconnect required by NEC 690.   |                   |                                |                   |
| Compliance   | CA Rule 21 (UL 1741-SA)<br>UL 62109-1, UL1741/IEEE1547, FCC Part 15 Class B, ICES-0003 Class B, CAN/CSA-C22.2 NO. 107.1-01<br>This product is UL Listed as PV Rapid Shut Down Equipment and conforms with NEC-2014 and NEC-2017 section 690.12 and C22.1-2015 Rule 64-218 Rapid Shutdown of PV Systems, for AC and DC conductors, when installed according manufacturer's instructions. |                   |                                |                   |

1. No enforced DC/AC ratio. See the compatibility calculator at <https://enphase.com/en-us/support/module-compatibility>.  
 2. Nominal voltage range can be extended beyond nominal if required by the utility.  
 3. Limits may vary. Refer to local requirements to define the number of microinverters per branch in your area.

To learn more about Enphase offerings, visit [enphase.com](https://enphase.com)

© 2019 Enphase Energy. All rights reserved. All trademarks or brands used are the property of Enphase Energy, Inc. 2019-3-26



SIGORA SOLAR LLC  
 490 WESTFIELD RD STE A  
 CHARLOTTEVILLE, VA 22901

### REVISIONS

| DESCRIPTION | DATE       | REV |
|-------------|------------|-----|
| INITIAL     | 09/03/2021 |     |
|             |            |     |
|             |            |     |
|             |            |     |
|             |            |     |

DATE:09/03/2021

### PROJECT NAME & ADDRESS

DERECK SIMPSON  
 RESIDENCE  
 67 DOWNING CT,  
 LILLINGTON, NC 27546

DRAWN BY

ESR

SHEET NAME  
**INVERTER  
 SPECIFICATION**

SHEET SIZE

ANSI B  
 11" X 17"

SHEET NUMBER

PV-8



To learn more about Enphase offerings, visit [enphase.com](https://enphase.com)





## Enphase IQ Combiner 3 (X-IQ-AM1-240-3)

The **Enphase IQ Combiner 3™** with Enphase IQ Envoy™ consolidates interconnection equipment into a single enclosure and streamlines PV and storage installations by providing a consistent, pre-wired solution for residential applications. It offers up to four 2-pole input circuits and Eaton BR series busbar assembly.



### Smart

- Includes IQ Envoy for communication and control
- Flexible networking supports Wi-Fi, Ethernet, or cellular
- Optional AC receptacle available for PLC bridge
- Provides production metering and optional consumption monitoring

### Simple

- Reduced size from previous combiner
- Centered mounting brackets support single stud mounting
- Supports back and side conduit entry
- Up to four 2-pole branch circuits for 240 VAC plug-in breakers (not included)
- 80 A total PV or storage branch circuits

### Reliable

- Durable NRTL-certified NEMA type 3R enclosure
- Five-year warranty
- UL listed

## Enphase IQ Combiner 3

| MODEL NUMBER   |   |
|--|---|
| IQ Combiner 3 X-IQ-AM1-240-3   | IQ Combiner 3 with Enphase IQ Envoy™ printed circuit board for integrated revenue grade PV production metering (ANSI C12.20 +/- 0.5%) and optional* consumption monitoring (+/- 2.5%).  |
| ACCESSORIES and REPLACEMENT PARTS (not included, order separately)   |   |
| Enphase Mobile Connect™<br>CELLMODEM-03 (4G / 12-year data plan)<br>CELLMODEM-01 (3G / 5-year data plan)<br>CELLMODEM-M1 (4G based LTE-M / 5-year data plan) | Plug and play industrial grade cellular modem with data plan for systems up to 60 microinverters. (Available in the US, Canada, Mexico, Puerto Rico, and the US Virgin Islands, where there is adequate cellular service in the installation area.)   |
| Consumption Monitoring* CT<br>CT-200-SPLIT   | Split core current transformers enable whole home consumption metering (+/- 2.5%).  |
| Circuit Breakers<br>BRK-10A-2-240<br>BRK-15A-2-240<br>BRK-20A-2P-240   | Supports Eaton BR210, BR215, BR220, BR230, BR240, BR250, and BR260 circuit breakers.<br>Circuit breaker, 2 pole, 10A, Eaton BR210<br>Circuit breaker, 2 pole, 15A, Eaton BR215<br>Circuit breaker, 2 pole, 20A, Eaton BR220   |
| EPLC-01  | Power line carrier (communication bridge pair), quantity 2  |
| XA-PLUG-120-3  | Accessory receptacle for Power Line Carrier in IQ Combiner 3 (required for EPLC-01)   |
| XA-ENV-PCBA-3  | Replacement IQ Envoy printed circuit board (PCB) for Combiner 3   |
| ELECTRICAL SPECIFICATIONS  |   |
| Rating   | Continuous duty   |
| System voltage   | 120/240 VAC, 60 Hz  |
| Eaton BR series busbar rating  | 125 A   |
| Max. continuous current rating (output to grid)  | 65 A  |
| Max. fuse/circuit rating (output)  | 90 A  |
| Branch circuits (solar and/or storage)   | Up to four 2-pole Eaton BR series Distributed Generation (DG) breakers only (not included)  |
| Max. continuous current rating (input from PV)   | 64 A  |
| Max. total branch circuit breaker rating (input)   | 80A of distributed generation / 90A with IQ Envoy breaker included  |
| Production Metering CT   | 200 A solid core pre-installed and wired to IQ Envoy  |
| MECHANICAL DATA  |   |
| Dimensions (WxHxD)   | 49.5 x 37.5 x 16.8 cm (19.5" x 14.75" x 6.63"). Height is 21.06" (53.5 cm with mounting brackets).  |
| Weight   | 7.5 kg (16.5 lbs)   |
| Ambient temperature range  | -40° C to +46° C (-40° to 115° F)   |
| Cooling  | Natural convection, plus heat shield  |
| Enclosure environmental rating   | Outdoor, NRTL-certified, NEMA type 3R, polycarbonate construction   |
| Wire sizes   | <ul style="list-style-type: none"> <li>• 20 A to 50 A breaker inputs: 14 to 4 AWG copper conductors</li> <li>• 60 A breaker branch input: 4 to 1/0 AWG copper conductors</li> <li>• Main lug combined output: 10 to 2/0 AWG copper conductors</li> <li>• Neutral and ground: 14 to 1/0 copper conductors</li> </ul> Always follow local code requirements for conductor sizing. |
| Altitude   | To 2000 meters (6,560 feet)   |
| INTERNET CONNECTION OPTIONS  |   |
| Integrated Wi-Fi   | 802.11b/g/n   |
| Ethernet   | Optional, 802.3, Cat5E (or Cat 6) UTP Ethernet cable (not included)   |
| Cellular   | Optional, CELLMODEM-01 (3G) or CELLMODEM-03 (4G) or CELLMODEM-M1 (4G based LTE-M) (not included)  |
| COMPLIANCE   |   |
| Compliance, Combiner   | UL 1741<br>CAN/CSA C22.2 No. 107.1<br>47 CFR, Part 15, Class B, ICES 003<br>Production metering: ANSI C12.20 accuracy class 0.5 (PV production)   |
| Compliance, IQ Envoy   | UL 60601-1/CANCSA 22.2 No. 61010-1  |

\* Consumption monitoring is required for Enphase Storage Systems.

To learn more about Enphase offerings, visit [enphase.com](http://enphase.com)

© 2018 Enphase Energy. All rights reserved. All trademarks or brands in this document are registered by their respective owner.  
2018-09-13



LISTED

To learn more about Enphase offerings, visit [enphase.com](http://enphase.com)



SIGORA SOLAR LLC  
490 WESTFIELD RD STE A  
CHARLOTTESVILLE, VA 22901

### REVISIONS

| DESCRIPTION | DATE       | REV |
|-------------|------------|-----|
| INITIAL     | 09/03/2021 |     |
|             |            |     |
|             |            |     |
|             |            |     |
|             |            |     |
|             |            |     |

DATE:09/03/2021

### PROJECT NAME & ADDRESS

DERECK SIMPSON  
RESIDENCE  
67 DOWNING CT,  
LILLINGTON, NC 27546

DRAWN BY

ESR

SHEET NAME  
COMBINER  
SPECIFICATION

SHEET SIZE

ANSI B  
11" X 17"

SHEET NUMBER

PV-9



DESCRIPTION:  
SNAPNRACK, UR-40 RAIL

DRAWN BY:  
mwatkins



PART NUMBER(S):  
232-02449, 232-02450, 232-02451

REVISION:  
**B**

595 MARKET STREET, 29TH FLOOR • SAN FRANCISCO, CA 94105 USA.  
PHONE (415) 580-6900 • FAX (415) 580-6902  
THE INFORMATION IN THIS DRAWING IS CONFIDENTIAL AND PROPRIETARY. ANY REPRODUCTION, DISCLOSURE, OR USE THEREOF IS PROHIBITED WITHOUT THE WRITTEN CONSENT OF SUNRUN SOUTH LLC.

| UR-40 RAIL PROPERTIES |        |
|-----------------------|--------|
| SKU                   | FINISH |
| 232-02449             | MILL   |
| 232-02450             | CLEAR  |
| 232-02451             | BLACK  |

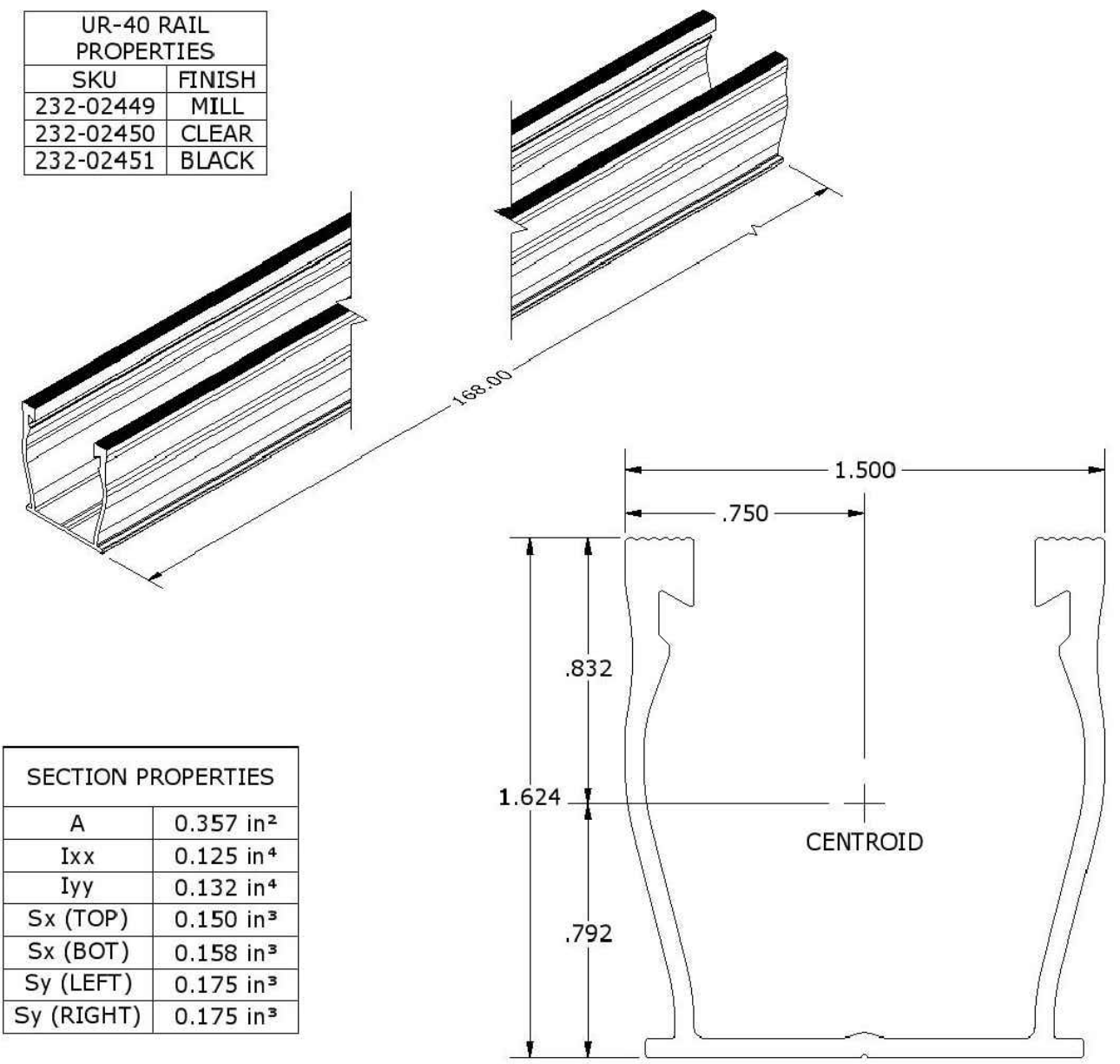

| SECTION PROPERTIES     |                       |
|------------------------|-----------------------|
| A                      | 0.357 in <sup>2</sup> |
| I <sub>xx</sub>        | 0.125 in <sup>4</sup> |
| I <sub>yy</sub>        | 0.132 in <sup>4</sup> |
| S <sub>x</sub> (TOP)   | 0.150 in <sup>3</sup> |
| S <sub>x</sub> (BOT)   | 0.158 in <sup>3</sup> |
| S <sub>y</sub> (LEFT)  | 0.175 in <sup>3</sup> |
| S <sub>y</sub> (RIGHT) | 0.175 in <sup>3</sup> |

ALL DIMENSIONS IN INCHES

| MATERIALS:            | 6000 SERIES ALUMINUM  | OPTIONS:               |
|-----------------------|-----------------------|------------------------|
| DESIGN LOAD (LBS):    | N/A                   | CLEAR / BLACK ANODIZED |
| ULTIMATE LOAD (LBS):  | N/A                   | MILL FINISH            |
| TORQUE SPECIFICATION: | N/A LB-FT             | BUNDLES OF 144         |
| CERTIFICATION:        | UL 2703, FILE E359313 | BOXES OF 8             |
| WEIGHT (LBS):         | 5.85                  |                        |



| REVISIONS   |            |     |
|-------------|------------|-----|
| DESCRIPTION | DATE       | REV |
| INITIAL     | 09/03/2021 |     |
|             |            |     |
|             |            |     |
|             |            |     |
|             |            |     |

DATE:09/03/2021

PROJECT NAME & ADDRESS  
**DERECK SIMPSON RESIDENCE**  
67 DOWNING CT,  
LILLINGTON, NC 27546

DRAWN BY  
**ESR**

SHEET NAME  
**RAIL SPECIFICATION**

SHEET SIZE  
**ANSI B 11" X 17"**

SHEET NUMBER  
**PV-10**

|  |                       |   |
|--|-----------------------|---|
| DESCRIPTION:<br>SNAPNRACK, ULTRA RAIL COMP KIT | DRAWN BY:<br>mwatkins |  |
| PART NUMBER(S):<br>SEE BELOW                   | REVISION:<br>B        |   |

595 MARKET STREET, 29TH FLOOR • SAN FRANCISCO, CA 94105 USA  
PHONE (415) 550-6900 • FAX (415) 550-6902  
THE INFORMATION IN THIS DRAWING IS CONFIDENTIAL AND PROPRIETARY. ANY REPRODUCTION, DISCLOSURE, OR USE THEREOF IS PROHIBITED WITHOUT THE WRITTEN CONSENT OF SUNVLIN SOUTH LLC.

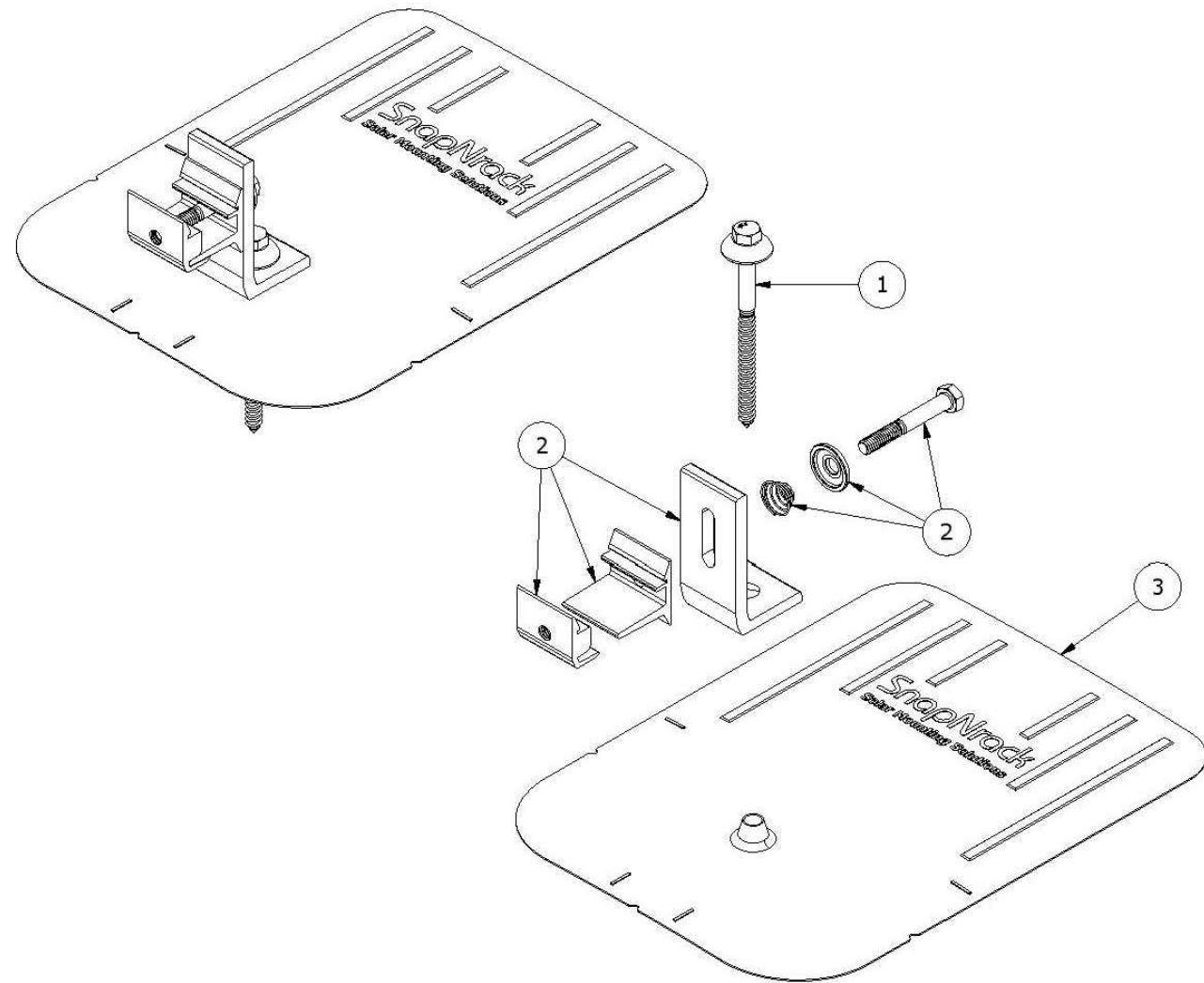

PARTS LIST

| ITEM | QTY | PART NUMBER          | DESCRIPTION   |
|------|-----|----------------------|---|
| 1    | 1   | 242-92266            | SNAPNRACK, UMBRELLA LAG, TYPE 3, 4IN, SS                  |
| 2    | 1   | 242-01219, 242-01220 | SNAPNRACK, ULTRA FOOT FOR U FLASHING, SILVER / BLACK      |
| 3    | 1   | 232-01375, 232-01376 | SNAPNRACK, COMP FLASHING, 9IN X 12IN, SILVER / BLACK ALUM |

|                       |   |
|-----------------------|---|
| MATERIALS:            | 6000 SERIES ALUMINUM, STAINLESS STEEL, RUBBER                     |
| DESIGN LOAD (LBS):    | 802 UP, 1333 DOWN, 356 SIDE                                       |
| ULTIMATE LOAD (LBS):  | 2005 UP, 4000 DOWN, 1070 SIDE                                     |
| TORQUE SPECIFICATION: | 12 LB-FT  |
| CERTIFICATION:        | UL 2703, FILE E359313; WIND-DRIVEN RAIN TEST FROM UL SUBJECT 2582 |
| WEIGHT (LBS):         | 0.80  |

|  |                       |   |
|--|-----------------------|---|
| DESCRIPTION:<br>SNAPNRACK, ULTRA RAIL COMP KIT | DRAWN BY:<br>mwatkins |  |
| PART NUMBER(S):<br>SEE BELOW                   | REVISION:<br>B        |   |

595 MARKET STREET, 29TH FLOOR • SAN FRANCISCO, CA 94105 USA  
PHONE (415) 550-6900 • FAX (415) 550-6902  
THE INFORMATION IN THIS DRAWING IS CONFIDENTIAL AND PROPRIETARY. ANY REPRODUCTION, DISCLOSURE, OR USE THEREOF IS PROHIBITED WITHOUT THE WRITTEN CONSENT OF SUNVLIN SOUTH LLC.

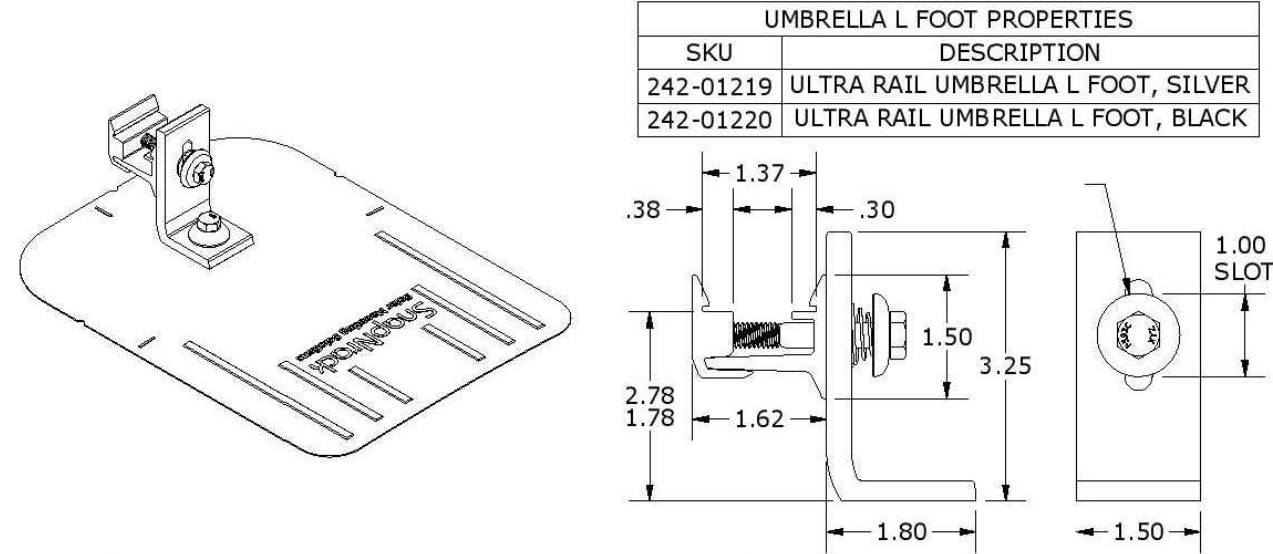

| COMP FLASHING PROPERTIES |                                      |
|--------------------------|--------------------------------------|
| SKU                      | DESCRIPTION                          |
| 232-01375                | COMP FLASHING, 9" X 12", BLACK ALUM  |
| 232-01376                | COMP FLASHING, 9" X 12", SILVER ALUM |

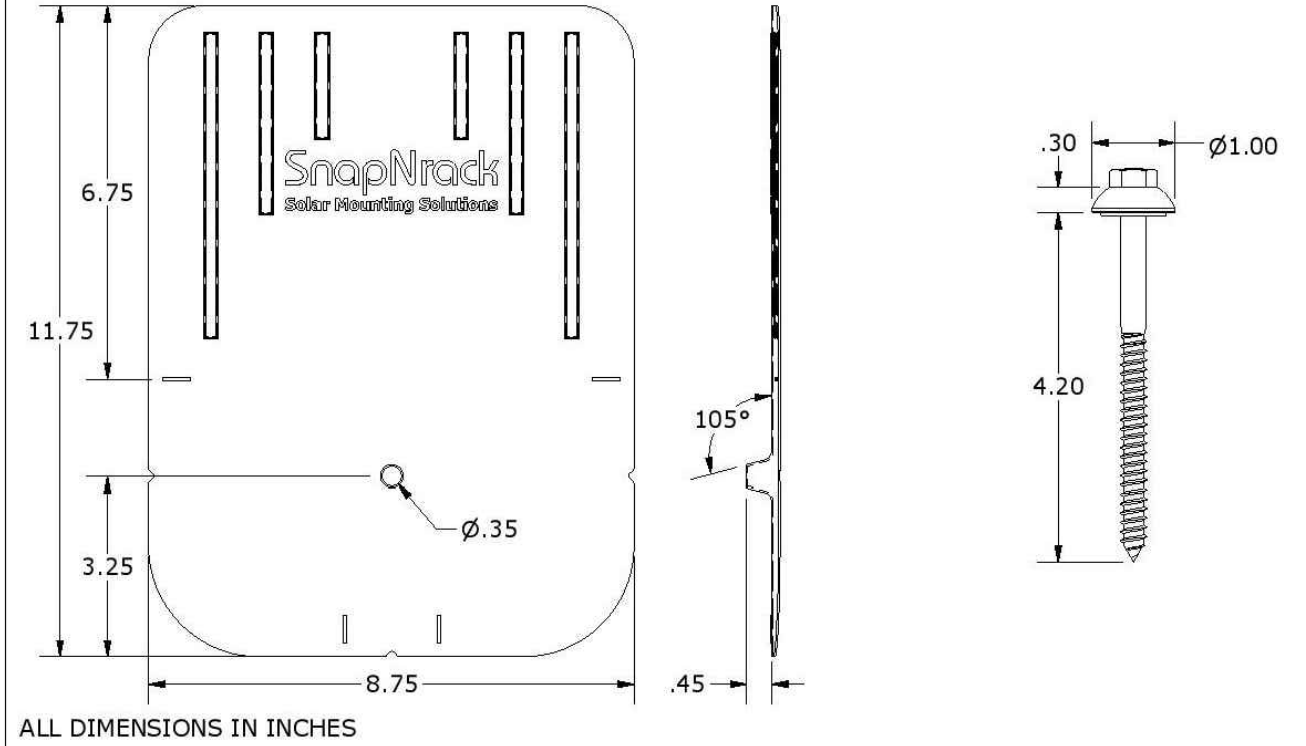

| REVISIONS   |            |     |
|-------------|------------|-----|
| DESCRIPTION | DATE       | REV |
| INITIAL     | 09/03/2021 |     |
|             |            |     |
|             |            |     |
|             |            |     |
|             |            |     |

DATE:09/03/2021

PROJECT NAME & ADDRESS  
**DERECK SIMPSON RESIDENCE**  
67 DOWNING CT,  
LILLINGTON, NC 27546

DRAWN BY  
**ESR**

SHEET NAME  
**ATTACHMENT SPECIFICATION**

SHEET SIZE  
**ANSI B 11" X 17"**

SHEET NUMBER  
**PV-11**



# SolaDeck

FLASHED PV ROOF-MOUNT COMBINER/ENCLOSURE

## Basic Features

- Stamped Seamless Construction
- 18 Gauge Galvanized Steel
- Powder Coated Surfaces
- Flashes into the roof deck
- 3 Roof deck knockouts .5", .75", 1"
- 5 Centering dimples for entry/exit fittings or conduit
- 2 Position Ground lug installed
- Mounting Hardware Included



SolaDeck Model SD 0783



## SolaDeck UL50 Type 3R Enclosures

Available Models:

Model SD 0783 - (3" fixed Din Rail)

Model SD 0786 - (6" slotted Din Rail)



## SolaDeck UL 1741 Combiner/Enclosures

Models SD 0783-41 and SD 0786-41 are labeled and ETL listed UL STD 1741 according to the UL STD 1741 for photovoltaic combiner enclosures.

Max Rated - 600VDC, 120AMPS

**Model SD 0783-41** 3" Fixed Din Rail fastened using Norlock System

### \*\*Typical System Configuration

- 4- Din Rail Mounted Fuse Holders 600VDC 30 AMP
- 1- Power Distribution Block 600VDC 175AMP
- 1- Bus Bar with UL lug

**Model SD 0786-41** 6" Slotted Din Rail fastened using steel studs

### \*\*Typical System Configuration

- 4- Din Rail Mounted Fuse Holders 600VDC 30 AMP
- 4- Din Rail Mounted Terminal Blocks
- Bus Bars with UL lug

\*\*Fuse holders and terminal blocks added in the field must be UL listed or recognized and meet 600 VDC 30 AMP 110C for fuse holders; 600V 50 AMP 90C for rail mounted terminal blocks and 600 V 175 AMP 90C for Power Distribution Blocks. Use Copper Wire Conductors.



Cover is trimmed to allow conduit or fittings, base is center dimpled for fitting locations.



Model SD 0783-41, wired with Din Rail mounted fuse holders, bus bar and power distribution block.



Model SD 0786-41, wired with Din Rail mounted fuse holders, terminal blocks and bus bars.



SIGORA SOLAR LLC  
490 WESTFIELD RD STE A  
CHARLOTTEVILLE, VA 22901

## REVISIONS

| DESCRIPTION | DATE       | REV |
|-------------|------------|-----|
| INITIAL     | 09/03/2021 |     |
|             |            |     |
|             |            |     |
|             |            |     |
|             |            |     |
|             |            |     |

DATE:09/03/2021

## PROJECT NAME & ADDRESS

DERECK SIMPSON  
RESIDENCE

67 DOWNING CT,  
LILLINGTON, NC 27546

DRAWN BY

ESR

SHEET NAME

SOLADECK  
SPECIFICATION

SHEET SIZE

ANSI B  
11" X 17"

SHEET NUMBER

PV-12