





Jinko Solar Co., Ltd.
 NO.1 Jinko Road Shangrao Economic Development Zone
 Jiangxi Province 334100 China
www.jinkosolar.com

PHOTOVOLTAIC MODULE
 Made in Penang, Malaysia

Solar Module Type : JKM375M-6RL3-B

Maximum Power(P _{max})	375W
Power Measurement Tolerance	±3%
Maximum Power Voltage(V _{mp})	36.80V
Maximum Power Current(I _{mp})	10.18A
Open Circuit Voltage(V _{oc})	44.12V±3%
Short Circuit Current(I _{sc})	11.01A±4%
Maximum System Voltage	1000VDC
Maximum Series overcurrent protective device rating	20A
Operating Temperature	-40°C~+85°C
Protection Class	II
Module Fire Performance	Type 1(UL61738)/Class COECC173R
Weight	21.50kg
Dimension	1855×1029×35(mm)
STC: 1000W/m ² , AM1.5, 25°C	





System fire Class Rating: See installation instructions for installation requirements to achieve a specified system fire class rating with this product
 The fire rating is Class C in Canada

WARNING
 ONLY qualified personnel should install or perform maintenance work on these modules
BE AWARE of dangerous high DC voltage when connecting modules
DO NOT damage or scratch the rear surface of the module
SEE module literature for appropriate mating connectors





AVERTISSEMENT
 SEUL les professionnels peuvent installer et maintenir les éléments
PRENDRE GARDE de la haute tension continue lorsque les éléments sont connectés
IL EST interdit d'endommager ou d'écraier l'envers des éléments
VOIR les infos modules pour les connecteurs de raccordement appropriés

For field connections, use 12 AWG wire insulated for a minimum of 90°C, rated for wet conditions and resistant to ultra violet radiation(when exposed)

E3









BLUE RAVEN

Customer Name: **Ian Muck**
 Installation Date:
 Address: **114 Bella Vista Way**

Hazard Category	Potential Hazards	Hazard Controls
Ladder Safety	<ul style="list-style-type: none"> • Displacement • Defective • Electrocution 	Prohibit Entry
Fall Protection	<ul style="list-style-type: none"> • Fall from 6' or greater 	Supply harness
Electrical Safety	<ul style="list-style-type: none"> • Electrocution • ARC Flash 	Insulated tools PPE
Heat & Inhaled Gases	<ul style="list-style-type: none"> • High heat- 60° to 99° • Extreme Heat 100° or higher 	hydration regularly avoid shaded area
Public Protection	<ul style="list-style-type: none"> • Falling object • Scaffolding 	Retired Perimeter
Nearest Hospital	215 Brightwater Dr. Lillington NC	
Safety Contact:	Henry Muck: 828-2996-5014	
Additional Notes:		
Crew Members		
	Name	Signature
Drew Lead:	Frank 2002	[Signature]
	John 2002	[Signature]
	Chris 2002	[Signature]

In Case of Emergency, call 911 immediately and proceed to the nearest emergency room
 For non-emergency injuries, please report the injury to your manager, proceed to a medical provider for treatment, and scan the QR code below to complete an Injury/Illness Report Form.

Please request a Work Status Update and provide the information below for any visits to the Emergency Room or Urgent Care.
 Workers Compensation Provider: Berkshire Hathaway Homestate Companies
 Berkshire Hathaway Address: PO Box 883716, San Francisco CA 94188
 Berkshire Hathaway Fax Number: (800) 561-6984
 Berkshire Hathaway Policy Number: BWC226029 (OK, FL) - BWC225836 (all other states)
 Blue Raven Fax Number: (781)-458-608



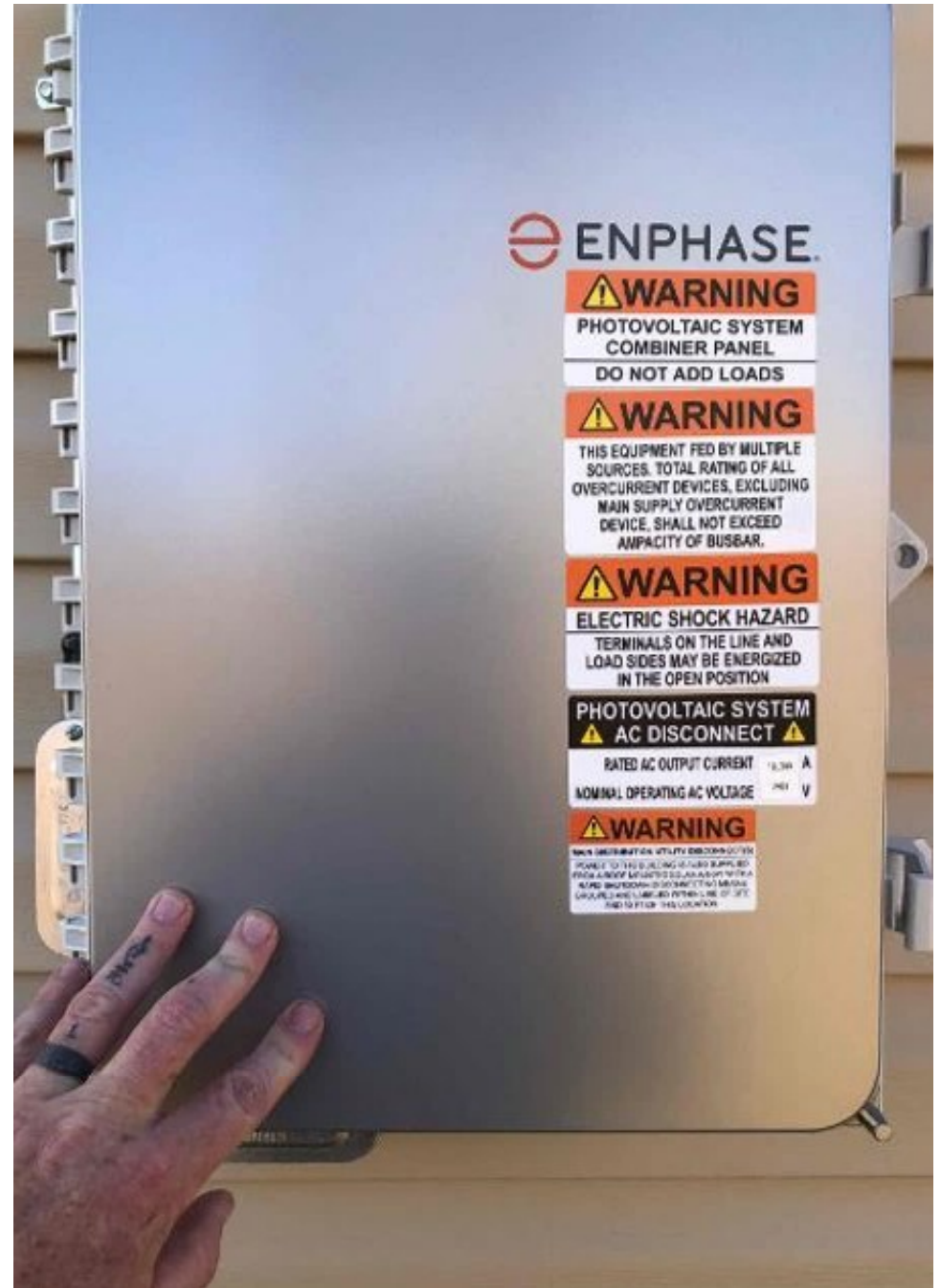

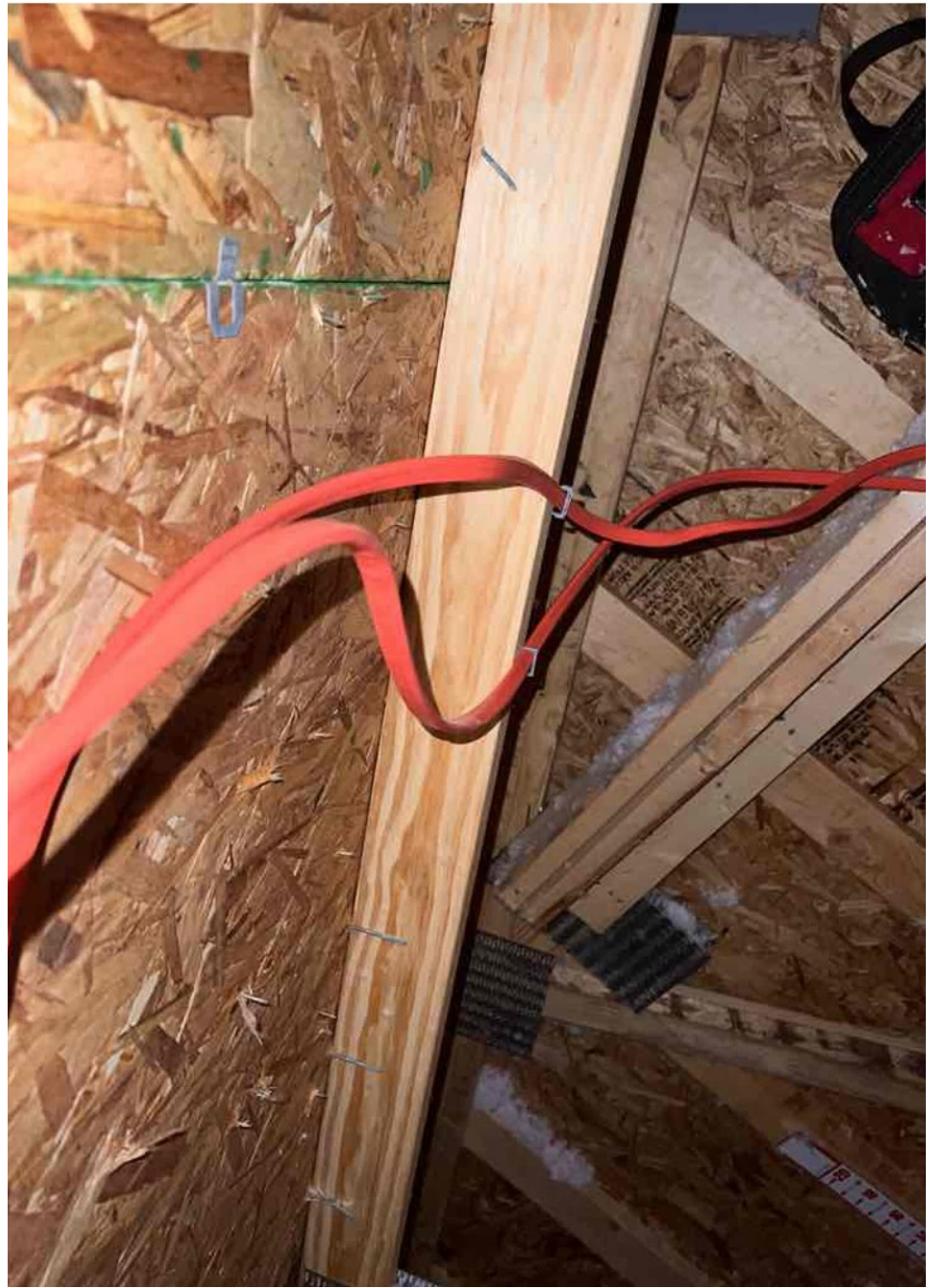
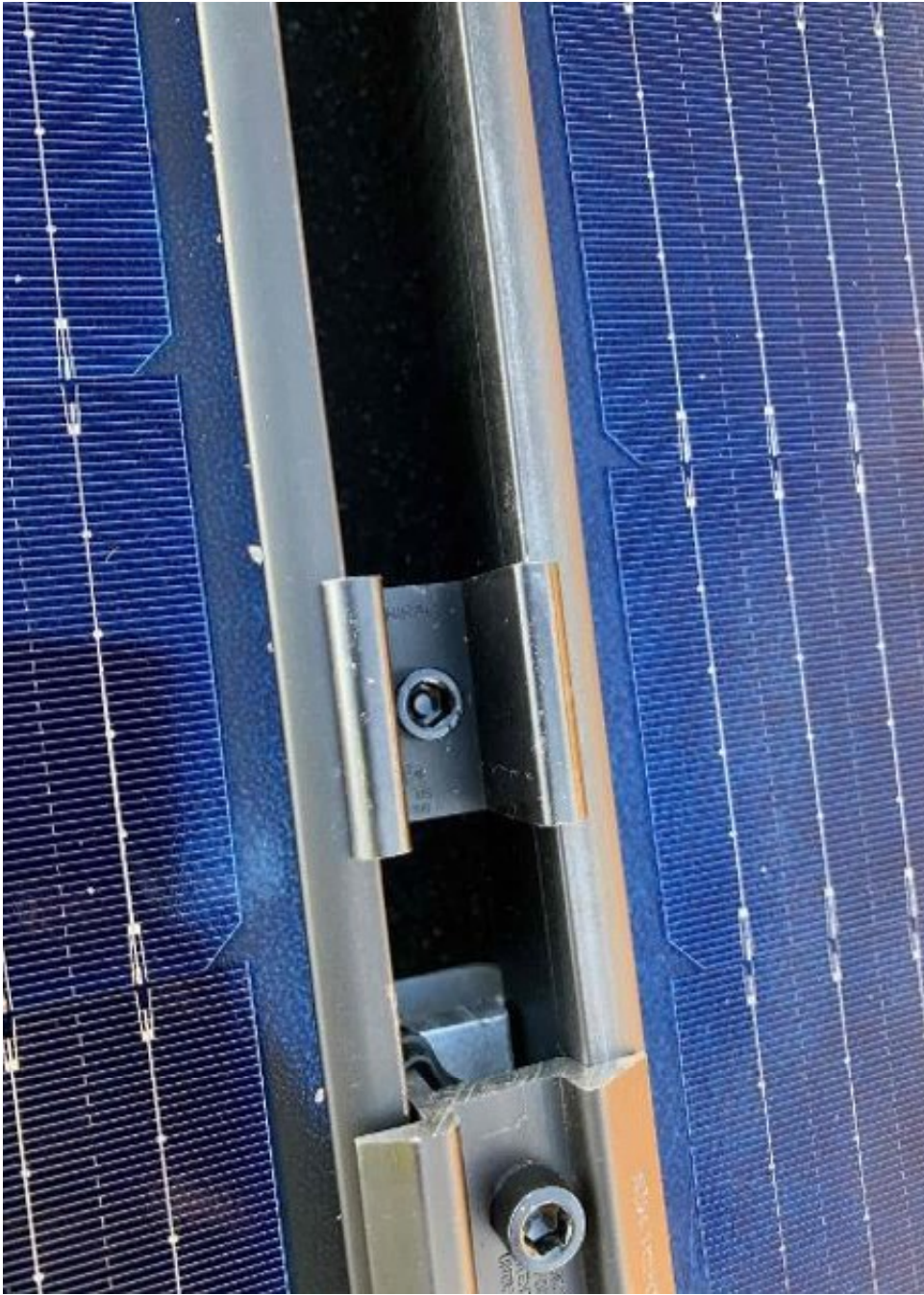



















UNIRAC
BETTER SOLAR STARTS HERE



SFM TRIM BONDING CLAMP **008100U**

UPC Code



8 10039 36104 7

Pack Size: 10

Assembly Date:

12/10/20-01/10/21

PO#0043552-00

California Proposition 65 **⚠** WARNING: Cancer and
Reproductive Harm-- www.P65Warnings.ca.gov

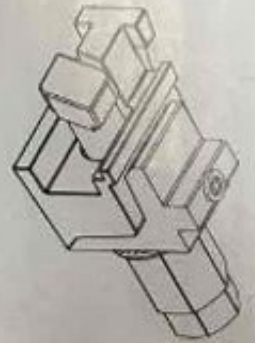

UNIRAC
BETTER SOLAR STARTS HERE

www.unirac.com



8 10039 36103 4



008114M

MLPE MOUNT ASSY

Pack Size - 10

WO/PO# 0044057-00

Manufacture date: 05/2021

Factory Code: 025A

California Proposition 65 **⚠** WARNING: Cancer and
Reproductive Harm-- www.P65Warnings.ca.gov



UNIRAC
BETTER SOLAR STARTS HERE
www.unirac.com



250111U

SFM UNIV TRIMRAIL CLIP DARK
Pack Size - 10

WO/PO# 0044134-02
Manufacture date: 05/2021
Factory Code: 018A



8 1 0 0 3 9 1 5 6 3 3 9 3

California Proposition 65 / **WARNING:** Cancer and
Reproductive Harm - www.p65warnings.ca.gov



FLASHKIT SFM TRIMS
004201D



FLASHKIT SFM TRIM S COMP DARK
Pack Size - 10

UPC Code



8 19638 92312 4

Assembly Date:
1/11/21-2/10/21
WQPCN045676-00





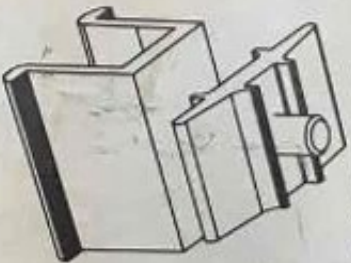

SFM N/S BONDING CLAMP 008000U



UNIRAC
BETTER SOLAR STARTS HERE

UPC Code



8 10039 36089 7

Pack Size: 20

Assembly Date:

12/10/20-01/10/21

PO#0043552-00

California Proposition 65 **⚠** WARNING: Cancer and
Reproductive Harm -- www.P65Warnings.ca.gov

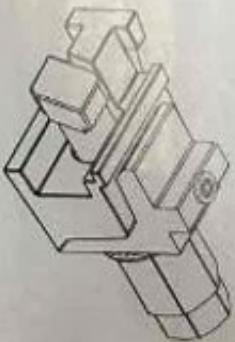

SFM TRIM BONDING CLAMP 008100U



UNIRAC
BETTER SOLAR STARTS HERE

UPC Code



8 10039 36104 7

Pack Size: 10

Assembly Date:

12/10/20-01/10/21

PO#0043552-00

California Proposition 65 **⚠** WARNING: Cancer and
Reproductive Harm -- www.P65Warnings.ca.gov



Technical drawings and specifications for a concrete mold, including cross-sections, a detailed layout, and material lists.

Top Section: Two circular cross-sections (A-A and B-B) showing the mold's profile and internal structure. A side view shows the mold's height and width. A table on the right lists dimensions and material specifications.

Middle Section: A detailed layout of the mold's components, including a central panel and side panels. A photograph shows the mold in use on a wall, with a utility box and a door visible in the background. A table on the right lists dimensions and material specifications.

Bottom Section: A detailed layout of the mold's components, including a central panel and side panels. A table on the right lists dimensions and material specifications.

Material Lists:

Material	Quantity	Remarks
Concrete	1.00	For casting the mold
Steel	1.00	For the mold structure
Formwork	1.00	For the mold structure

Dimensions:

Dimension	Value
Length	1.00
Width	0.50
Height	0.20





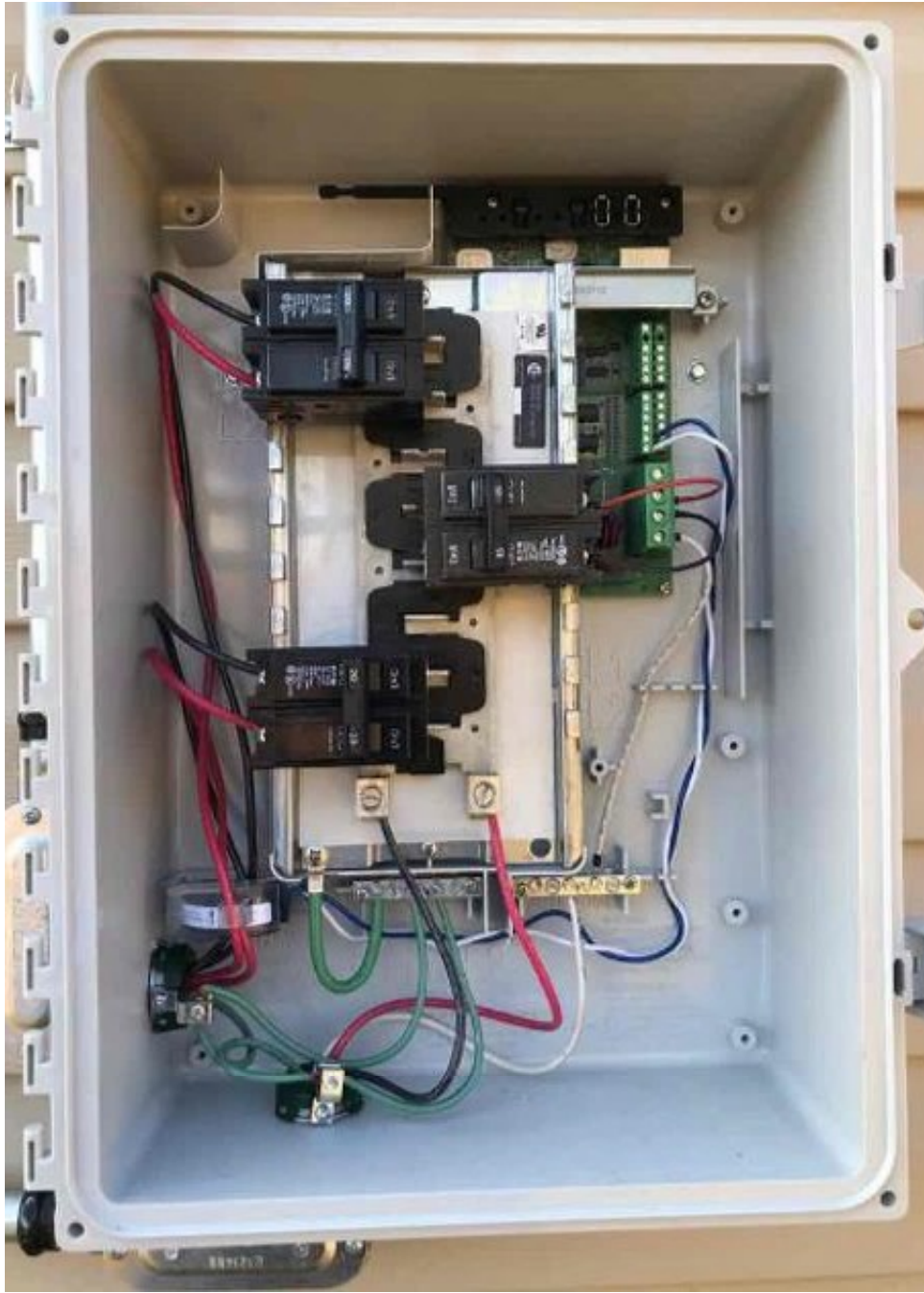



TFW 3:22 PM 38%

Done

202139003260

Monitoring

 Connected to Enlighten
Last Report: Nov 20, 2021 3:19 PM 

16 Microinverters

 16 Detected Scan Inactive 

 16 Communicating 

Connected to ENVOY_003260. Don't move your device away from Envoy.

Connected to: SpectrumSetup-E2 (Connected) 

IP Address: 192.168.1.188
Gateway IP: 192.168.1.1

[FORGET THIS NETWORK](#)

[SELECT ANOTHER NETWORK](#)

