









DAILY SOLAR INSTALL SHEET

INSTALL DATE: _____
 PROJECT #: _____
 CUSTOMER'S NAME: _____
 INSTALLER'S NAME: _____

Please print as clearly as possible

	MODEL	DESCRIPTION		SOM	OUT	USED	DAMAGED	RETURN TO WAREHOUSE
Inverter	UNI-00801SS	MICROINVERTER BULBS 1/2" X 3/4" SS		33				
Rail	UNI-S20168M	STANDARD RAIL		26				
	UNI-008020S	RAIL T BOLT 3/8" X 3/4" SS		14				
	UNI-305019M	SPLICE BARS		10				
Trunk	EN-Q-12-10/240	TRUNK CABLE PORTAL						
Hardware	EN-Q-CUP-100	Q-CABLE CUPS		63				
	EN-Q-SEAL-01	WATER TIGHT COVERS- TRUNK		8				
	EN-Q-TERM-01	ENDCAP TRUNK CABLE BRANCH TERM		4				
	WEEBULGS-6-7	GROUND LUGS		16				
	SD-0799-5G	SOLAJECK		4				
	EN-Q-CONN-10F	FEMALE TRUNK CONNECTOR						
	EN-Q-CONN-10M	MALE TRUNK CONNECTOR						
Mounting	EN-X-10-AM1-240-3	AC COMBINER BOX						
	EN-CT-200-SPLIT	SPLIT CORE TRANS						
	IMC-H5-R03	EN-CELL/MODEM-01						
	TP-AV600	TP LINK						
	EN-XA-PLUG-120-3	AC COMBINER PLUG						

OUT Warehouse Initials: _____

IN Warehouse

DAILY SOLAR INSTALL SHEET

INSTALL DATE: _____

PROJECT #: _____

Please print as clearly as possible

CUSTOMER'S NAME: _____

INSTALLER'S NAME: _____

	MODEL	DESCRIPTION		BOM	OUT	USED	DAMAGED	RETURN TO WAREHOUSE
Panels	SOLAR PANEL	JA 300	◆					
	SOLAR PANEL	LG 325	◆					
	SOLAR PANEL	LG 335 ***Sanyo**	◆					
	SOLAR PANEL	LG 345 ***Sanyo**	◆					
	SOLAR PANEL	LG 360	◆					
	SOLAR PANEL	LG 380	◆		33	54		
	SOLAR PANEL	Mecon 300	◆					
	SOLAR PANEL	LG 335 **LG**	◆					
	SOLAR PANEL	LG 345 **LG**	◆					
	SOLAR PANEL	Longi 330	◆					
	SOLAR PANEL OTHER							
	Ends	UNI-302022D	ENDS-TRINA/IA	1				
UNI-302026D		ENDS-LG	1	32				
Mids	UNI-302029D	MIDS	1	50				
Inverters	IQ7-60-2-US	Enphase IQ7	1					
	IQ7PLUS-72-2-US	Enphase IQ7 Plus	1	33				

OUT Warehouse Initials: _____

IN Warehouse Initials: _____

2-1 → AREA 1

1-1 → AREA 1

2021215522

2021215546

2021220647

2021219239

2021207344

2021211294

2021210482

2021219132

2021212149

2021202100

2021208037

2021219239

2021215141

2021206000

2021208472

2021210171

2021211200

2021212000

2021212000

2021212000

2021212000

2021212000

2021212000

2021212000

2021212000

2021212000

2021212000

2021212000

2021212000

2021212000

20211201001	20211201002	20211201003	20211201004	20211201005	20211201006	20211201007	20211201008	20211201009	20211201010	20211201011	20211201012	20211201013	20211201014	20211201015	20211201016	20211201017	20211201018	20211201019	20211201020	20211201021	20211201022	20211201023	20211201024	20211201025	20211201026	20211201027	20211201028	20211201029	20211201030	20211201031	20211201032	20211201033	20211201034	20211201035	20211201036	20211201037	20211201038	20211201039	20211201040	20211201041	20211201042	20211201043	20211201044	20211201045	20211201046	20211201047	20211201048	20211201049	20211201050	20211201051	20211201052	20211201053	20211201054	20211201055	20211201056	20211201057	20211201058	20211201059	20211201060	20211201061	20211201062	20211201063	20211201064	20211201065	20211201066	20211201067	20211201068	20211201069	20211201070	20211201071	20211201072	20211201073	20211201074	20211201075	20211201076	20211201077	20211201078	20211201079	20211201080	20211201081	20211201082	20211201083	20211201084	20211201085	20211201086	20211201087	20211201088	20211201089	20211201090	20211201091	20211201092	20211201093	20211201094	20211201095	20211201096	20211201097	20211201098	20211201099	20211201100
-------------	-------------	-------------	-------------	-------------	-------------	-------------	-------------	-------------	-------------	-------------	-------------	-------------	-------------	-------------	-------------	-------------	-------------	-------------	-------------	-------------	-------------	-------------	-------------	-------------	-------------	-------------	-------------	-------------	-------------	-------------	-------------	-------------	-------------	-------------	-------------	-------------	-------------	-------------	-------------	-------------	-------------	-------------	-------------	-------------	-------------	-------------	-------------	-------------	-------------	-------------	-------------	-------------	-------------	-------------	-------------	-------------	-------------	-------------	-------------	-------------	-------------	-------------	-------------	-------------	-------------	-------------	-------------	-------------	-------------	-------------	-------------	-------------	-------------	-------------	-------------	-------------	-------------	-------------	-------------	-------------	-------------	-------------	-------------	-------------	-------------	-------------	-------------	-------------	-------------	-------------	-------------	-------------	-------------	-------------	-------------	-------------	-------------	-------------	-------------

1-1
 2-1
 3-1
 4-1
 5-1
 6-1
 7-1
 8-1
 9-1
 10-1
 11-1
 12-1
 13-1
 14-1
 15-1
 16-1
 17-1
 18-1
 19-1
 20-1
 21-1
 22-1
 23-1
 24-1
 25-1
 26-1
 27-1
 28-1
 29-1
 30-1
 31-1
 32-1
 33-1
 34-1
 35-1
 36-1
 37-1
 38-1
 39-1
 40-1
 41-1
 42-1
 43-1
 44-1
 45-1
 46-1
 47-1
 48-1
 49-1
 50-1
 51-1
 52-1
 53-1
 54-1
 55-1
 56-1
 57-1
 58-1
 59-1
 60-1
 61-1
 62-1
 63-1
 64-1
 65-1
 66-1
 67-1
 68-1
 69-1
 70-1
 71-1
 72-1
 73-1
 74-1
 75-1
 76-1
 77-1
 78-1
 79-1
 80-1
 81-1
 82-1
 83-1
 84-1
 85-1
 86-1
 87-1
 88-1
 89-1
 90-1
 91-1
 92-1
 93-1
 94-1
 95-1
 96-1
 97-1
 98-1
 99-1
 100-1

1-1
 2-1
 3-1
 4-1
 5-1
 6-1
 7-1
 8-1
 9-1
 10-1
 11-1
 12-1
 13-1
 14-1
 15-1
 16-1
 17-1
 18-1
 19-1
 20-1
 21-1
 22-1
 23-1
 24-1
 25-1
 26-1
 27-1
 28-1
 29-1
 30-1
 31-1
 32-1
 33-1
 34-1
 35-1
 36-1
 37-1
 38-1
 39-1
 40-1
 41-1
 42-1
 43-1
 44-1
 45-1
 46-1
 47-1
 48-1
 49-1
 50-1
 51-1
 52-1
 53-1
 54-1
 55-1
 56-1
 57-1
 58-1
 59-1
 60-1
 61-1
 62-1
 63-1
 64-1
 65-1
 66-1
 67-1
 68-1
 69-1
 70-1
 71-1
 72-1
 73-1
 74-1
 75-1
 76-1
 77-1
 78-1
 79-1
 80-1
 81-1
 82-1
 83-1
 84-1
 85-1
 86-1
 87-1
 88-1
 89-1
 90-1
 91-1
 92-1
 93-1
 94-1
 95-1
 96-1
 97-1
 98-1
 99-1
 100-1

Installation Checklist



Address:

- Sign in the yard
- Yard and gutters cleaned
- Paint all exposed nails
- Sole deck completed
- Pictures of any damage to roof before install
- Pictures of any shingles on the roof before the panels go on. (Gutters, if any, trunk, inverters)
- Pictures of fields of Sole deck (s)
- Pictures of final array on Each roof
- Pictures taken and uploaded to customer's file

SHADE ANALYSIS

- Shade analysis completed
- Tilt & direction for each array
- Suneye pictures numbered (delete any excess pictures)
- Checked pictures, grid is straight
- Named pictures: homeowners' last name first ex: Smith, John

Job 100% Complete

Can Final Inspection be Scheduled?

Yes _____

No _____

Reason: _____

Did you make a case in salesforce?

Homeowner Signature

8/16/2021
Date

Were you offered a free \$25 Gift Card?



Lead installer Signature

8/16/21
Date

APPROVED BY

OFFICE USE ONLY

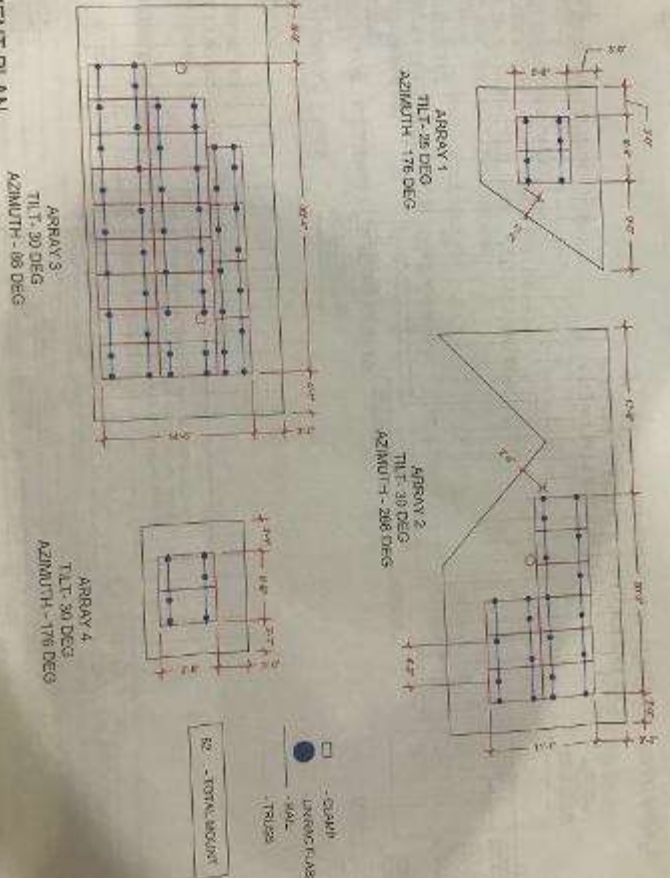
ATTACHMENT PLAN
SCALE: 1/8" = 1'-0"



22	MAKER	
23	PAID	
24		
25	DO NOT	
26	AC 612	
27	COURT	
28	MAIL	
29	439	
30	DR. FT	
31	N	

SYSTEM SIZES:
 DC SIZE: 12,045 VW DC-11
 AC SIZE: 9,570 KW AC
 CUSTOMER NAME & ADDRESS:
MALCOM DICKENS
439 AVERY POND
DR. FOUQUAY VARIN
NC 27726, USA

- JUNCTION BOX
- SKYLIGHT (ROOF OBSTRUCTION)
- CHIMNEY (ROOF OBSTRUCTION)
- VENT, ATTIC FAN (ROOF OBSTRUCTION)

IN VENTS, CHIMNEYS, SKYLIGHTS AND NON-FINISHED AC
 DISCONNECT UTILITY DISCONNECTS

IN INTERIOR LAMP PANEL
 IN CONCRETE RUN

IN VENT, CHIMNEY, SKYLIGHT AND NON-FINISHED AC
 DISCONNECT UTILITY DISCONNECTS

IN INTERIOR LAMP PANEL
 IN CONCRETE RUN

IN VENT, CHIMNEY, SKYLIGHT AND NON-FINISHED AC
 DISCONNECT UTILITY DISCONNECTS

IN INTERIOR LAMP PANEL
 IN CONCRETE RUN

IN VENT, CHIMNEY, SKYLIGHT AND NON-FINISHED AC
 DISCONNECT UTILITY DISCONNECTS

IN INTERIOR LAMP PANEL
 IN CONCRETE RUN

IN VENT, CHIMNEY, SKYLIGHT AND NON-FINISHED AC
 DISCONNECT UTILITY DISCONNECTS

IN INTERIOR LAMP PANEL
 IN CONCRETE RUN

DATE	DESCRIPTION
02/20/20	ISS
02/20/20	REVISED
02/20/20	REVISED

Signature with Seal

ELECTRICAL
 SHEET NUMBER
A-10

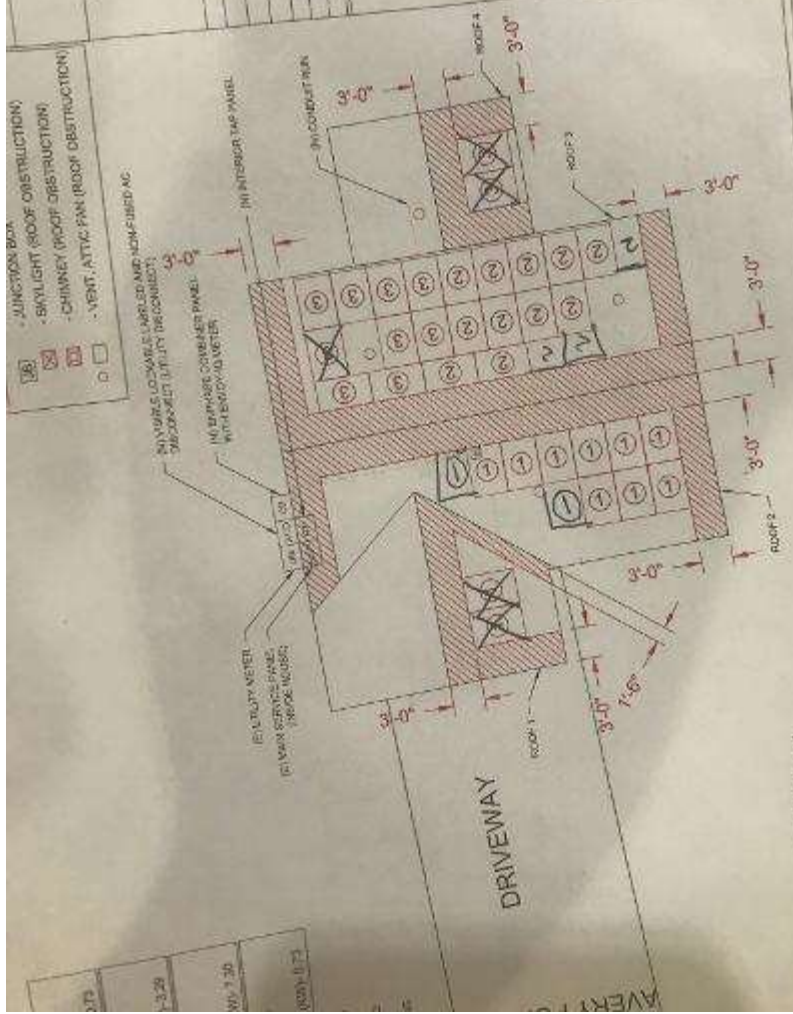

ELECTRICAL PLAN
 SCALE: 1/8"=1'-0"

**NEW PHOTOVOLTAIC SYSTEM 12.05 KW DC
439 AVERY POND DR, FUQUAY VARIANA, NC 27526, USA**



Geonnection
 1417 WOOD DR
 WASHINGTON, VA 22192
 (703) 499-1100

SHEET 2 OF 2
 PROJECT NO: 1205
 DATE: 12/15/11
 DRAWN BY: J. HARRIS
 CHECKED BY: J. HARRIS
 APPROVED BY: J. HARRIS
 439 AVERY POND DR
 FUQUAY VARIANA, NC 27526, USA

GENERAL NOTES

1. ALL WORK SHALL BE IN ACCORDANCE WITH THE LATEST EDITIONS OF THE NATIONAL ELECTRICAL CODE (NEC) AND THE NATIONAL FIRE ALARM AND SIGNAL CODE (NFPA 72).

2. THE CONTRACTOR SHALL BE RESPONSIBLE FOR OBTAINING ALL NECESSARY PERMITS AND APPROVALS FROM THE LOCAL AUTHORITIES HAVING JURISDICTION.

3. THE CONTRACTOR SHALL BE RESPONSIBLE FOR OBTAINING ALL NECESSARY INFORMATION FROM THE LOCAL AUTHORITIES HAVING JURISDICTION.

4. THE CONTRACTOR SHALL BE RESPONSIBLE FOR OBTAINING ALL NECESSARY INFORMATION FROM THE LOCAL AUTHORITIES HAVING JURISDICTION.

5. THE CONTRACTOR SHALL BE RESPONSIBLE FOR OBTAINING ALL NECESSARY INFORMATION FROM THE LOCAL AUTHORITIES HAVING JURISDICTION.

6. THE CONTRACTOR SHALL BE RESPONSIBLE FOR OBTAINING ALL NECESSARY INFORMATION FROM THE LOCAL AUTHORITIES HAVING JURISDICTION.

7. THE CONTRACTOR SHALL BE RESPONSIBLE FOR OBTAINING ALL NECESSARY INFORMATION FROM THE LOCAL AUTHORITIES HAVING JURISDICTION.

8. THE CONTRACTOR SHALL BE RESPONSIBLE FOR OBTAINING ALL NECESSARY INFORMATION FROM THE LOCAL AUTHORITIES HAVING JURISDICTION.

9. THE CONTRACTOR SHALL BE RESPONSIBLE FOR OBTAINING ALL NECESSARY INFORMATION FROM THE LOCAL AUTHORITIES HAVING JURISDICTION.

10. THE CONTRACTOR SHALL BE RESPONSIBLE FOR OBTAINING ALL NECESSARY INFORMATION FROM THE LOCAL AUTHORITIES HAVING JURISDICTION.

VICINITY MAP



SATELLITE VIEW



SHEET INDEX

NO.	DESCRIPTION	DATE
1	COVER PAGE	12/15/11
2	SHEET 1 OF 2	12/15/11
3	SHEET 2 OF 2	12/15/11

COVER PAGE

Sheet Number
G-001











LG365N1C - A6

Serial No.	104U1XN2R16F	Pmax (Bif 100)	365.7 W
Manufactured Date	210426	Pmax Bifaciality coefficient	0.04
Pmax (-0/+3)%	365 W	Voc Bifaciality coefficient	0.88
Vmpp	34.50 V	Isc Bifaciality coefficient	0.95
Imp	10.58 A	Max. Sys. Voltage (UL)	1,000 V
Voc (-5/+5)%	41.80 V	Max. Sys. Voltage (IEC/CSA)	1,000 V
Isc (-5/+5)%	11.27 A	Max. Series Fuse	20 A
Max. Test Load	5,400 Pa	Fire Type	Type 1

*See installation instructions for installation requirements to achieve a specified system fire class rating with this product.
 *Standard Test Condition: 1,000W/m², AM 1.5 Spectrum, Cell temperature 25°C
 *See module installation manual for appropriate mating connectors.
 *Tested to IEC 61215-2: 2016, IEC 61730-1: 2016, UL/CSA 61730

WARNING/AVERTISSEMENT

Risk of electric shock/Précaution de choc électrique
DO NOT connect or disconnect, plug contacts while a system is under load current. **DO NOT** approach the damaged or broken module, unless you are an expert. Otherwise, it may result in a hazardous situation or a serious injury.
 Ne connectez ou déconnectez pas le connecteur pendant qu'un système est sous la charge électrique. Ne approchez pas un module endommagé ou détérioré, si vous n'êtes pas un expert. Sinon, il peut en résulter une situation hasardeuse ou une blessure sérieuse.

Risk of fires and burns/Précaution de feu et incendie
DO NOT contact with electrically active parts.
 Ne touchez pas des parts actives électriquement.

Refer to installation and operation manual before installing, operation or servicing this unit.
 Avant d'installer ou mettre en service cette unité, se référer au manuel d'installation et d'opération.



*Maximum system overcurrent protective device, where required.
 *For field connections, use 12AWG copper wires only insulated for a minimum of 60V, rated for wet conditions and resistant to ultraviolet radiation (where approved).

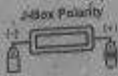

Produced by LG Electronics Inc.
 Made in U.S from Imported Parts

MEZ62435799(REV00)





IQ 7+

IQ 7+ Grid Support Interactive Inverter
For Enphase patent information, refer to:
<http://enphase.com/company/patents/>

Power Factor Range: +/- 0.85
DC input range: 16 - 60V
Max. input short-circuit current: 15A
Max. input continuous current: 12A
AC output voltages: 208 / 240V
AC output currents: 1.39 / 1.21A
AC output frequency: 60Hz
AC output power (max. continuous): 290VA
Operating temperature: -40°C to +65°C
Ingress protection: NEMA Type 6
Photovoltaic Rapid Shutdown Equipment
NEC 690.12 and C22.1-2015 Rule 64-218
UL1741 SA Compliant | Assembled in Mexico



This device
Rules. Oper
conditions:
harmful inte
accept any
interference

CAUTION:
REMOVED
SERVICING

WA
DC CONDI
UNGROUND
VOLTAGE
DISCONN
ARRAY SI
WHEN EX
THE RISK

ATT
LES CON
NE SONT
TENSION
CONNEC
AVANT
CONTIN
PHOTOV
BRULUR











































