

VICINITY MAP

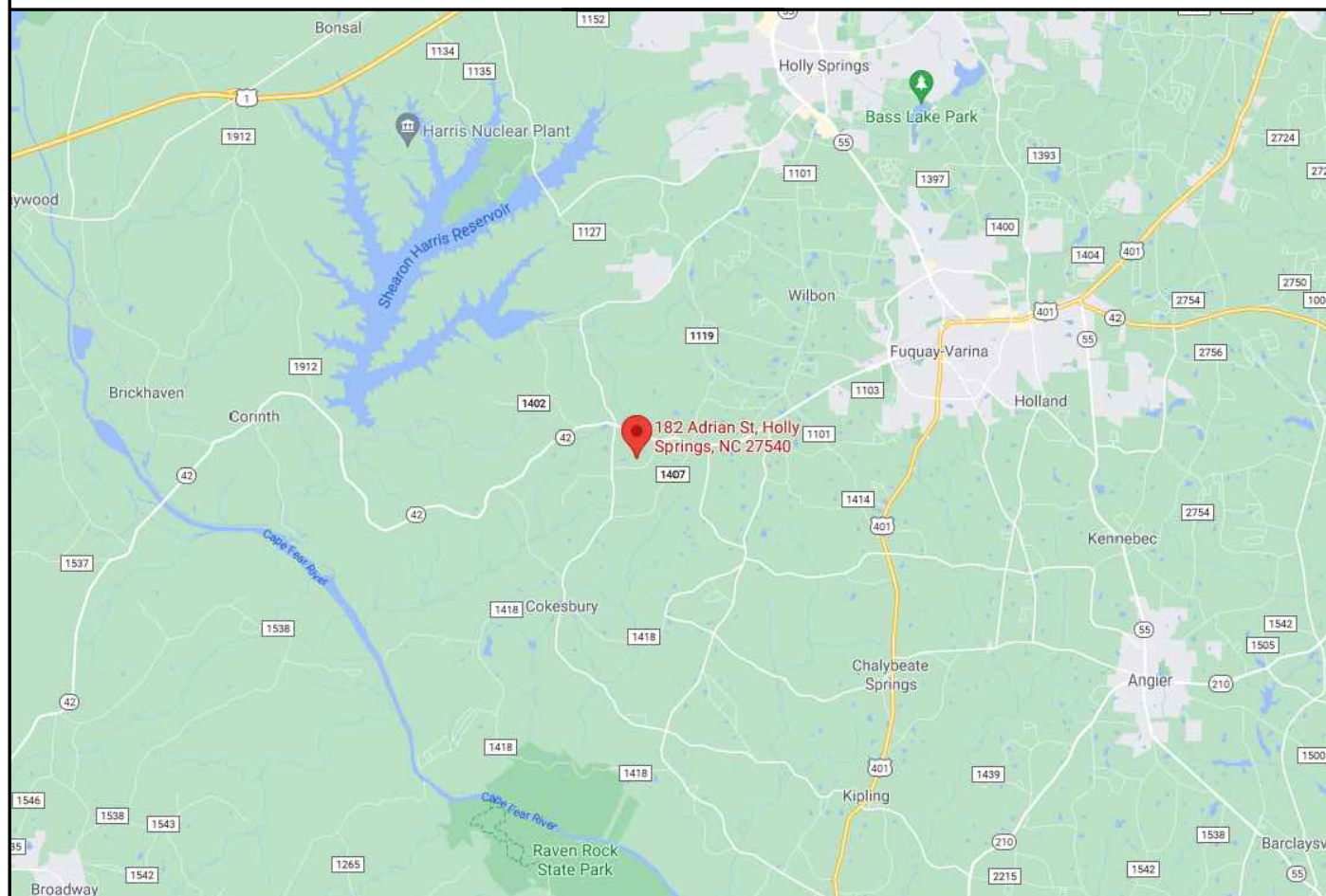

PROPERTY MAP

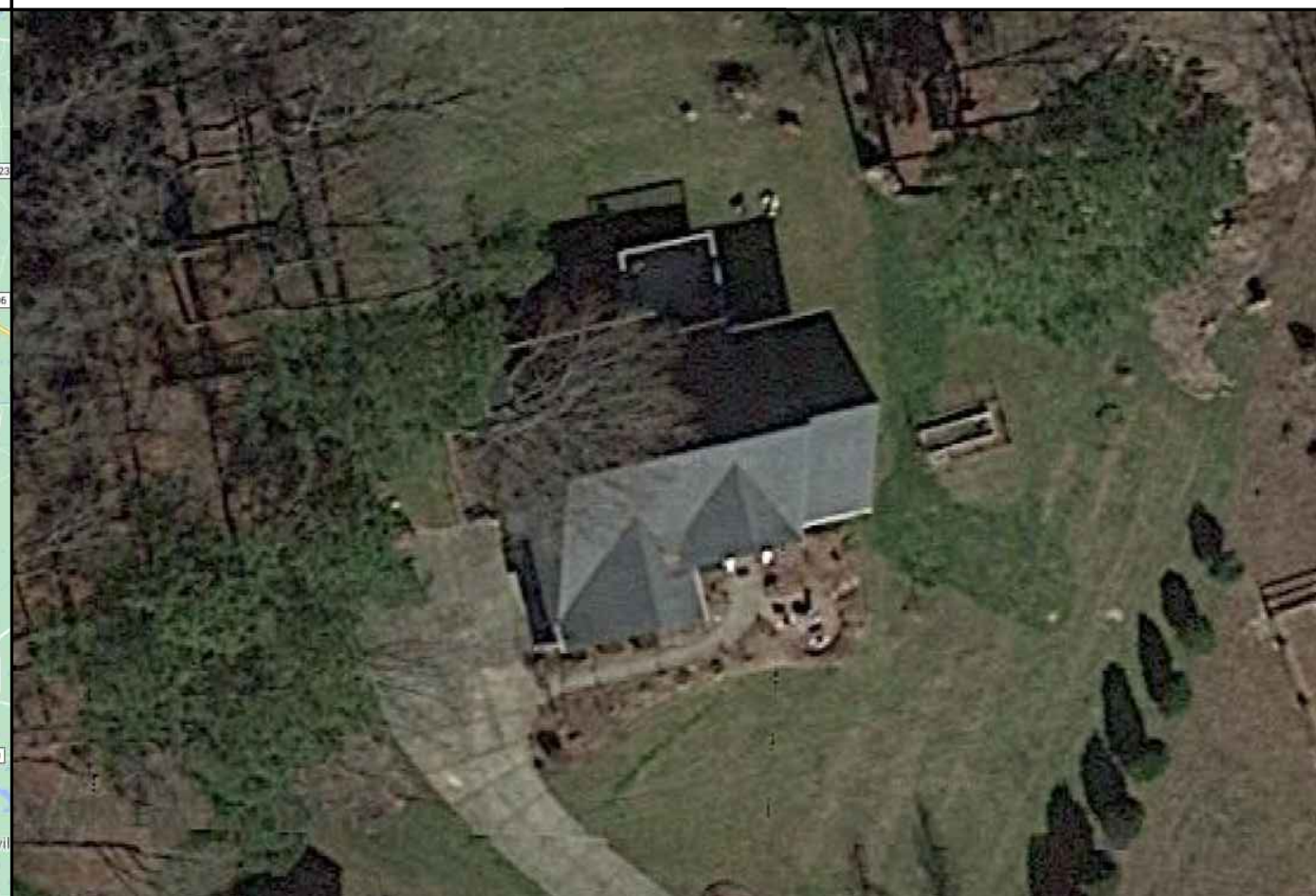

ENGINEER:

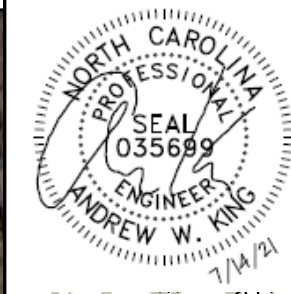

MODEL ENERGY

300 FAYETTEVILLE ST.
#1430
RALEIGH, NC 27602
919-274-9905
MODELENERGY.COM
P-1194

JOB TITLE:

NEW SOLAR PV SYSTEM
8.84 kW DC INPUT
10.00 kW AC EXPORT
JOHN MILLER
182 ADRIAN ST
HOLLY SPRINGS, NC 27540

CLIENT:

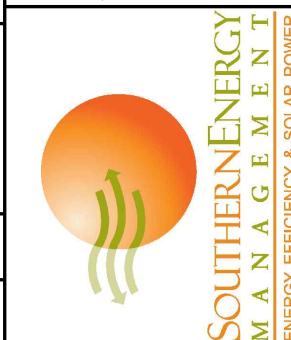

ISSUED FOR: CONSTRUCTION DATE: 07/12/21

PROJECT INFORMATION

PV1.1

CONSTRUCTION NOTES

- ALL WORK AND EQUIPMENT SHALL BE INSTALLED IN ACCORDANCE WITH THE LATEST NATIONAL, STATE, AND LOCAL CODES AND ORDINANCES
- FOLLOW MANUFACTURER'S INSTALLATION INSTRUCTIONS, BEST PRACTICES, AND SPECIFICATIONS
- WIRES SHALL BE RATED AND LABELED "SUNLIGHT RESISTANT" WHERE EXPOSED TO AMBIENT CONDITIONS
- THE PHOTOVOLTAIC SYSTEM SHALL NOT EXCEED 600 VOLTS OR 800 AMPS
- EACH ELECTRICAL APPLIANCE SHALL BE PROVIDED WITH A NAMEPLATE GIVING THE IDENTIFYING NAME AND THE RATING IN VOLTS AND AMPERES, OR VOLTS AND WATTS. IF THE APPLIANCE IS TO BE USED ON A SPECIFIC FREQUENCY OR FREQUENCIES, IT SHALL BE SO MARKED. WHERE MOTOR OVERLOAD PROTECTION EXTERNAL TO THE APPLIANCES IS REQUIRED, THE APPLIANCE SHALL BE SO MARKED
- WHERE APPLICABLE, GROUNDING ELECTRODE CONDUCTOR TO BE CONTINUOUS. GROUNDING CRIMPS TO BE IRREVERSIBLE
- GROUNDING DC PHOTOVOLTAIC ARRAYS SHALL BE PROVIDED WITH DC GROUND-FAULT PROTECTION THAT MEETS THE REQUIREMENTS OF NEC SECTION 690.5. UNGROUNDED DC PHOTOVOLTAIC ARRAYS SHALL COMPLY WITH NEC SECTION 690.35
- IN ONE- AND TWO-FAMILY DWELLINGS, LIVE PARTS IN PHOTOVOLTAIC SOURCE CIRCUITS AND PHOTOVOLTAIC OUTPUT CIRCUITS OVER 150 VOLTS TO GROUND, SHALL ONLY BE ACCESSIBLE TO QUALIFIED PERSONS WHILE ENERGIZED.
- PHOTOVOLTAIC SYSTEMS SHALL BE PERMANENTLY MARKED AT VARIOUS EQUIPMENT LOCATIONS TO IDENTIFY THAT A PHOTOVOLTAIC SYSTEM IS INSTALLED AND THAT VARIOUS DANGERS ARE PRESENT.
- EACH PHOTOVOLTAIC SYSTEM DISCONNECTING MEANS SHALL BE PERMANENTLY MARKED TO IDENTIFY IT AS A PHOTOVOLTAIC SYSTEM DISCONNECT
- WHERE ALL TERMINALS OF A DISCONNECTING MEANS MAY BE ENERGIZED IN THE OPEN POSITION, A WARNING SIGN SHALL BE MOUNTED ON OR ADJACENT TO THE DISCONNECT
- A PERMANENT LABEL FOR THE DIRECT-CURRENT PHOTOVOLTAIC POWER SOURCE SHALL BE PROVIDED BY THE INSTALLER AT THE DC DISCONNECT MEANS
- A PERMANENT PLAQUE OR DIRECTORY, DENOTING ALL ELECTRIC POWER SOURCES SERVING THE PREMISES, SHALL BE INSTALLED AT EACH SERVICE EQUIPMENT LOCATION AND AT LOCATIONS OF ALL POWER PRODUCTION SOURCES.
- A PERMANENT PLAQUE OR DIRECTORY SHALL BE PROVIDED DENOTING THE LOCATIONS OF THE SERVICE DISCONNECT MEANS AND THE PHOTOVOLTAIC SYSTEM DISCONNECT MEANS IF THEY ARE NOT LOCATED AT THE SAME LOCATION.
- ALL MODULE GROUND CONNECTIONS SHALL BE MADE IN ACCORDANCE WITH NEC SECTION 690.4 (C)

ABBREVIATIONS

A	AMPERE
AC	ALTERNATING CURRENT
DC	DIRECT CURRENT
EGC	EQUIPMENT GROUNDING CONDUCTOR
EMT	ELECTRICAL METAL TUBING
GALV	GALVANIZED
GEC	GROUNDING ELECTRODE CONDUCTOR
GND	GROUND
I	CURRENT
IMP	CURRENT AT MAXIMUM POWER
ISC	SHORT-CIRCUIT CURRENT
KVA	KILOVOLT AMPERE
KW	KILOWATT
MAX	MAXIMUM
MIN	MINIMUM
MCB	MAIN CIRCUIT BREAKER
MLO	MAIN LUG ONLY
NOM	NOMINAL
NTS	NOT TO SCALE
P _{NOM}	NOMINAL POWER
PV	PHOTOVOLTAIC
PVC	POLYVINYL CHLORIDE
SN	SOLAR NOON
STC	STANDARD TEST CONDITIONS
TYP	TYPICAL
V	VOLT
V _{MP}	VOLTAGE AT MAXIMUM POWER
V _{oc}	OPEN-CIRCUIT VOLTAGE
W	WATT

CODE REFERENCES

2017 NATIONAL ELECTRIC CODE
2018 NORTH CAROLINA BUILDING CODE
2018 NORTH CAROLINA RESIDENTIAL CODE
2018 NORTH CAROLINA FIRE CODE

SHEET INDEX

PV1.1 - PROJECT INFORMATION
PV2.1 - SITE INFORMATION
PV3.1 - PV3.2 - STRUCTURAL INFORMATION
PV4.1 - PV4.2 - ELECTRICAL INFORMATION
PV5.1 - EQUIPMENT LABELS

SITE CONDITIONS

ASCE 7-10 WIND SPEED - 115 MPH
EXPOSURE CATEGORY - B
RISK CATEGORY - II

LEGEND

	DISCONNECT SWITCH
	FUSE
	CIRCUIT BREAKER
	EQUIP. GROUND

© 2019 MODEL ENERGY, PLLC EXPRESSLY RESERVES ITS COMMON LAW COPYRIGHT AND OTHER PROPERTY RIGHTS IN THESE PLANS. THESE PLANS ARE NOT TO BE REPRODUCED, CHANGED OR COPIED IN ANY FORM OR MANNER WHATSOEVER, NOR ARE THEY TO BE ASSIGNED TO ANY THIRD PARTY WITHOUT FIRST OBTAINING THE EXPRESSED WRITTEN PERMISSION AND CONSENT OF MODEL ENERGY, PLLC.

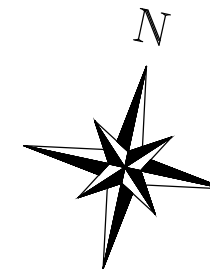
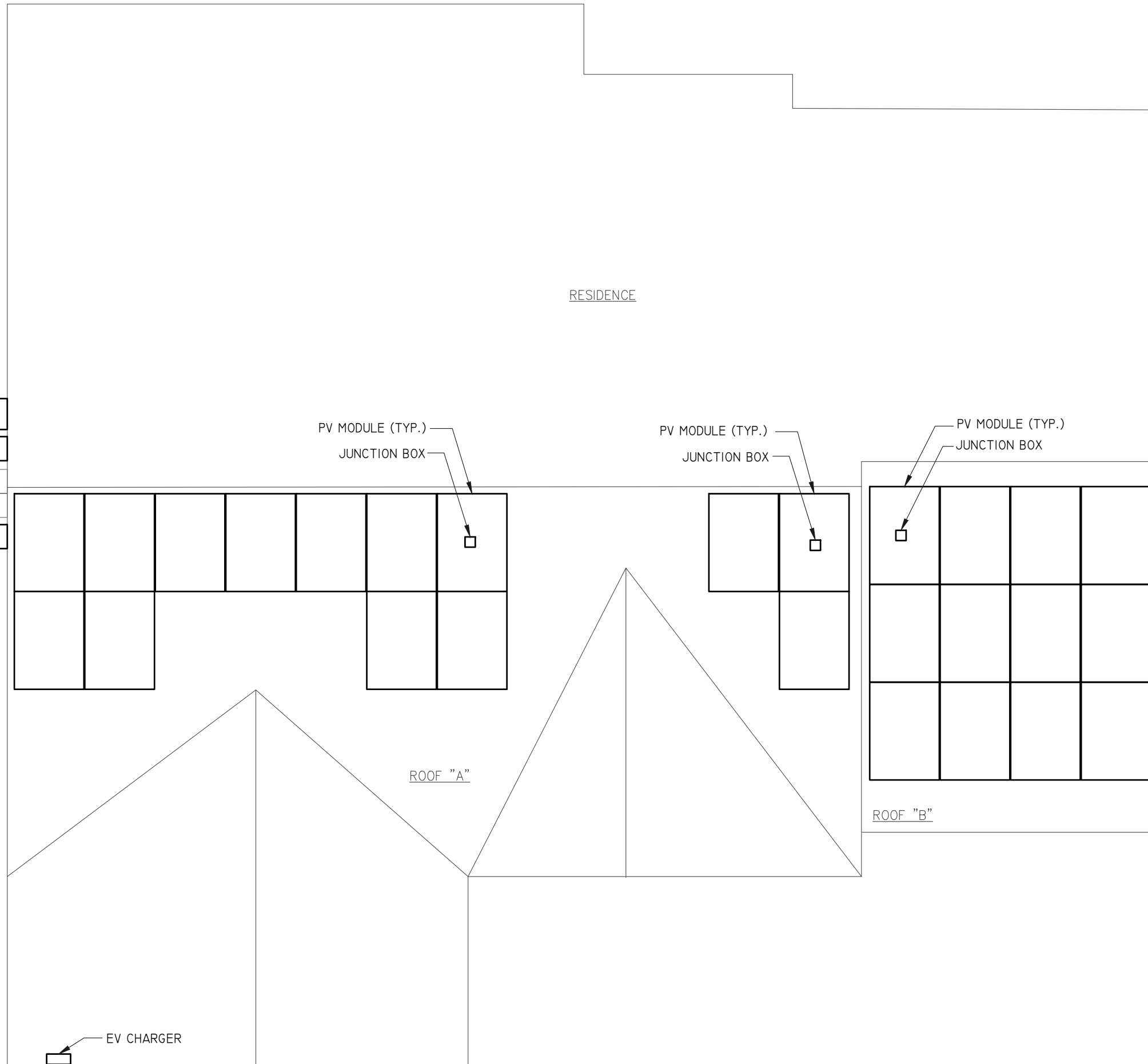

ENGINEER:

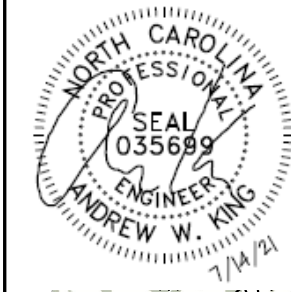

MODEL ENERGY

300 FAYETTEVILLE ST.
#1430
RALEIGH, NC 27602
919-274-9905
MODELENERGY.COM
P-1194

JOB TITLE:

NEW SOLAR PV SYSTEM
8.84 kW DC INPUT
10.00 kW AC EXPORT
JOHN MILLER
182 ADRIAN ST
HOLLY SPRINGS, NC 27540

CLIENT:



ISSUED FOR:	DATE:
CONSTRUCTION	07/12/21

SITE INFORMATION

PV2.1

© 2019 MODEL ENERGY, PLLC EXPRESSLY RESERVES ITS COMMON LAW COPYRIGHT AND OTHER PROPERTY RIGHTS IN THESE PLANS. THESE PLANS ARE NOT TO BE REPRODUCED, CHANGED OR COPIED IN ANY FORM OR MANNER WHATSOEVER, NOR ARE THEY TO BE ASSIGNED TO ANY THIRD PARTY WITHOUT FIRST OBTAINING THE EXPRESSED WRITTEN PERMISSION AND CONSENT OF MODEL ENERGY, PLLC.

ROOF MOUNT & FASTENER	
ROOF MOUNT:	
MAKE	ZEP
MODEL	ZS COMP
MATERIAL	ALUMINUM
FASTENER	
MAKE	GENERIC
MODEL	LAG BOLT
MATERIAL	304 SS
SIZE	5/16" X 5.5"
GENERAL	
WEIGHT	2 LBS
FASTENERS PER MOUNT	1 PER MOUNT
MAX. PULL-OUT FORCE	800 LBS.
SAFETY FACTOR	2
DESIGN PULL-OUT FORCE	400 LBS.

ROOF LOADING	
GROUND SNOW LOAD:	15 LBS./SQFT.
LIVE LOAD:	20 LBS./SQFT.
DEAD LOAD:	
ROOFING	3.9 LBS./SQFT.
PV ARRAY	2.4 LBS./SQFT.
TOTAL	6.3 LBS./SQFT.
WIND LOAD:	
UPLIFT ZONE 1	-24.6 LBS./SQFT.
UPLIFT ZONE 2	-29.0 LBS./SQFT.
UPLIFT ZONE 3	-29.0 LBS./SQFT.
DOWNWARD	23.0 LBS./SQFT.
FASTENER LOAD:	
UPLIFT ZONE 1	-342 LBS.
UPLIFT ZONE 2	-269 LBS.
UPLIFT ZONE 3	-134 LBS.
DOWNWARD	320 LBS.

ROOF SUMMARY	
STRUCTURE:	
TYPE	RAFTERS
MATERIAL	SOUTHERN PINE #2
SIZE	2" X 8"
SPACING	16" O.C.
EFF. SPAN	9'-0"
PITCH	8 / 12
DENSITY	30 LBS./CU.FT.
DECKING:	
TYPE	OSB
MATERIAL	WOOD COMPOSITE
THICKNESS	7/16"
WEIGHT	1.6 LBS./SQFT.
ROOFING:	
TYPE	ARCH SHINGLE
MATERIAL	ASPHALT
WEIGHT	2.3 LBS./SQFT.

STATEMENT OF STRUCTURAL COMPLIANCE

THE EXISTING ROOF STRUCTURE HAS BEEN DESIGNED TO SUPPORT THE ADDITIONAL LOADS OF THE PROPOSED PV SYSTEM. IN ADDITION, THE RACKING AND FASTENING SYSTEM SHALL BE CAPABLE OF SECURING THE SYSTEM TO THE STRUCTURE UNDER DESIGN CONDITIONS WHEN INSTALLED PROPERLY AND IN ACCORDANCE WITH THE RACKING AND FASTENING ARRANGEMENT DETAILED WITHIN THESE DRAWINGS.

SIGNED: 

NAME: ANDREW W. KING, PE

TITLE: PROFESSIONAL ENGINEER

- LAG BOLT EMBEDDED WITH 2.5" OF THREAD IN WOOD RAFTER OR TRUSSES MEMBER

ARRAY SUMMARY	
# MODULES	14
# ROOF MOUNTS	36
RAIL LENGTH	N/A
ARRAY AREA	270 SQFT.
ARRAY WEIGHT	651 LBS.
AZIMUTH @ SN	168°
TILT ANGLE	34°

PV MODULES	
MAKE	Q CELL
MODEL	Q.PEAK DUO BLK-G6 340
WIDTH	40.6"
LENGTH	68.5"
THICKNESS	1.26"
WEIGHT	43.9 LBS

ROOF ZONES:

ALL ZONES MAX. RAIL OVERHANG = 12"

☐ ZONE 1 MAX. FASTENER SPAN ZONE 1 = 48"

▨ ZONE 2 MAX. FASTENER SPAN ZONE 2 = 32"

▩ ZONE 3 MAX. FASTENER SPAN ZONE 3 = 16"

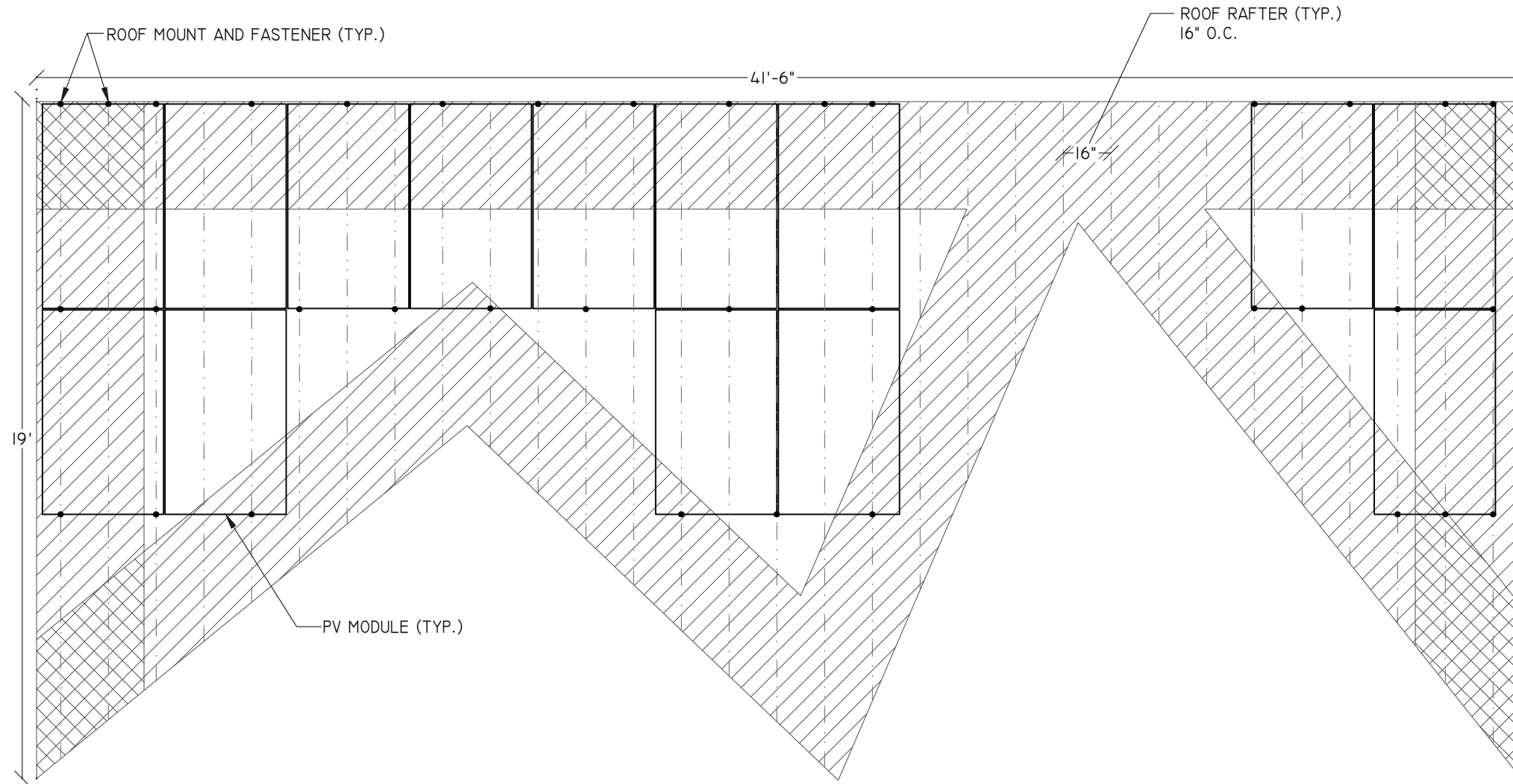

ENGINEER:

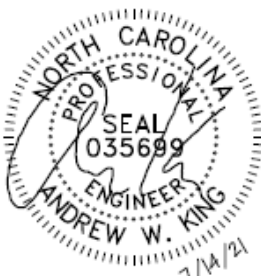

ANDREW W. KING
7/14/21

MODEL ENERGY

300 FAYETTEVILLE ST.
#1430
RALEIGH, NC 27602
919-274-9905
MODELENERGY.COM
P-1194

JOB TITLE:

NEW SOLAR PV SYSTEM
8.84 kW DC INPUT
10.00 kW AC EXPORT

JOHN MILLER
182 ADRIAN ST
HOLLY SPRINGS, NC 27540

CLIENT:



SOUTHERN ENERGY MANAGEMENT
ENERGY EFFICIENCY & SOLAR POWER

ISSUED FOR:	DATE:
CONSTRUCTION	07/12/21

STRUCTURAL INFORMATION

PV3.1

1 MODULE, RACKING, AND FASTENER LAYOUT – ROOF "A" PLANAR VIEW

SCALE: 1/4" = 1'-0"

© 2019 MODEL ENERGY, PLLC EXPRESSLY RESERVES ITS COMMON LAW COPYRIGHT AND OTHER PROPERTY RIGHTS IN THESE PLANS. THESE PLANS ARE NOT TO BE REPRODUCED, CHANGED OR COPIED IN ANY FORM OR MANNER WHATSOEVER, NOR ARE THEY TO BE ASSIGNED TO ANY THIRD PARTY WITHOUT FIRST OBTAINING THE EXPRESSED WRITTEN PERMISSION AND CONSENT OF MODEL ENERGY, PLLC.

ROOF MOUNT & FASTENER	
ROOF MOUNT:	
MAKE	ZEP
MODEL	ZS COMP
MATERIAL	ALUMINUM
FASTENER:	
MAKE	GENERIC
MODEL	LAG BOLT
MATERIAL	304 SS
SIZE	5/16" X 5.5"
GENERAL:	
WEIGHT	2 LBS
FASTENERS PER MOUNT	1 PER MOUNT
MAX. PULL-OUT FORCE	800 LBS.
SAFETY FACTOR	2
DESIGN PULL-OUT FORCE	400 LBS.

- LAG BOLT EMBEDDED WITH 2.5" OF THREAD IN WOOD RAFTER OR TRUSSES MEMBER

ROOF LOADING	
GROUND SNOW LOAD:	15 LBS./SQFT.
LIVE LOAD:	20 LBS./SQFT.
DEAD LOAD:	
ROOFING	3.9 LBS./SQFT.
PV ARRAY	2.4 LBS./SQFT.
TOTAL	6.3 LBS./SQFT.
WIND LOAD:	
UPLIFT ZONE 1	-24.6 LBS./SQFT.
UPLIFT ZONE 2	-29.0 LBS./SQFT.
UPLIFT ZONE 3	-29.0 LBS./SQFT.
DOWNWARD	23.0 LBS./SQFT.
FASTENER LOAD:	
UPLIFT ZONE 1	-281 LBS.
UPLIFT ZONE 2	-331 LBS.
UPLIFT ZONE 3	-166 LBS.
DOWNWARD	263 LBS.

ARRAY SUMMARY	
# MODULES	12
# ROOF MOUNTS	29
RAIL LENGTH	N/A
ARRAY AREA	232 SQFT.
ARRAY WEIGHT	556 LBS.
AZIMUTH @ SN	168°
TILT ANGLE	34°

PV MODULES	
MAKE	Q CELL
MODEL	Q.PEAK DUO BLK-G6 340
WIDTH	40.6"
LENGTH	68.5"
THICKNESS	1.26"
WEIGHT	43.9 LBS

ROOF SUMMARY	
STRUCTURE:	
TYPE	RAFTERS
MATERIAL	SOUTHERN PINE #2
SIZE	2" X 8"
SPACING	16" O.C.
EFF. SPAN	9'-0"
PITCH	8 / 12
DENSITY	30 LBS./CU.FT.
DECKING:	
TYPE	OSB
MATERIAL	WOOD COMPOSITE
THICKNESS	7/16"
WEIGHT	1.6 LBS./SQFT.
ROOFING:	
TYPE	ARCH SHINGLE
MATERIAL	ASPHALT
WEIGHT	2.3 LBS./SQFT.

STATEMENT OF STRUCTURAL COMPLIANCE

THE EXISTING ROOF STRUCTURE HAS BEEN DESIGNED TO SUPPORT THE ADDITIONAL LOADS OF THE PROPOSED PV SYSTEM. IN ADDITION, THE RACKING AND FASTENING SYSTEM SHALL BE CAPABLE OF SECURING THE SYSTEM TO THE STRUCTURE UNDER DESIGN CONDITIONS WHEN INSTALLED PROPERLY AND IN ACCORDANCE WITH THE RACKING AND FASTENING ARRANGEMENT DETAILED WITHIN THESE DRAWINGS.

SIGNED: 

NAME: ANDREW W. KING, PE

TITLE: PROFESSIONAL ENGINEER

ROOF ZONES:

ALL ZONES	MAX. RAIL OVERHANG = 12"
<input type="checkbox"/> ZONE 1	MAX. FASTENER SPAN ZONE 1 = 32"
<input checked="" type="checkbox"/> ZONE 2	MAX. FASTENER SPAN ZONE 2 = 32"
<input checked="" type="checkbox"/> ZONE 3	MAX. FASTENER SPAN ZONE 3 = 16"

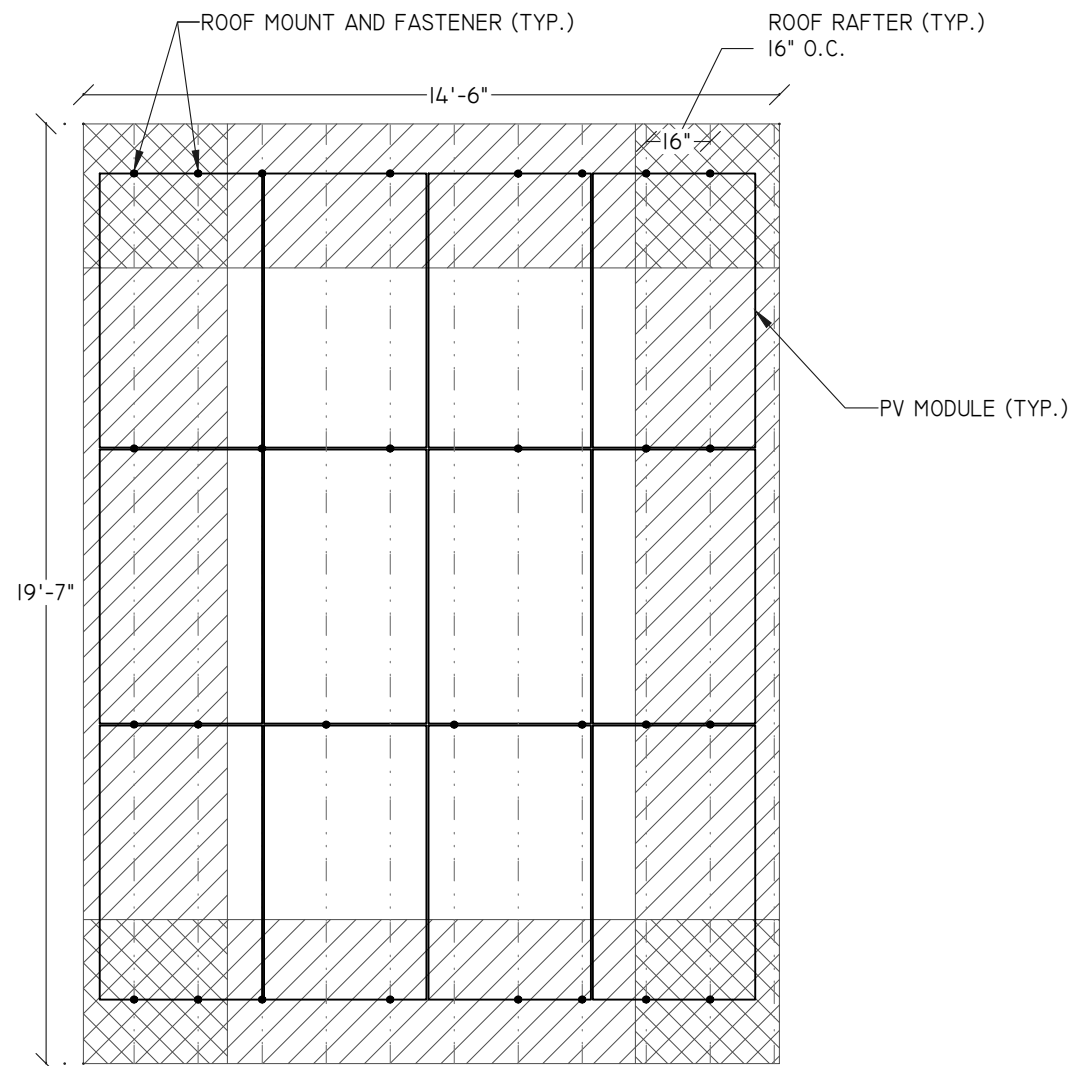

ENGINEER:



MODEL ENERGY

300 FAYETTEVILLE ST.
#1430
RALEIGH, NC 27602
919-274-9905
MODELENERGY.COM
P-1194

JOB TITLE:

NEW SOLAR PV SYSTEM
8.84 kW DC INPUT
10.00 kW AC EXPORT

JOHN MILLER
182 ADRIAN ST
HOLLY SPRINGS, NC 27540

CLIENT:



SOUTHERN ENERGY MANAGEMENT
ENERGY EFFICIENCY & SOLAR POWER

ISSUED FOR:	DATE:
CONSTRUCTION	07/12/21

STRUCTURAL INFORMATION

PV3.2

© 2019 MODEL ENERGY, PLLC EXPRESSLY RESERVES ITS COMMON LAW COPYRIGHT AND OTHER PROPERTY RIGHTS IN THESE PLANS. THESE PLANS ARE NOT TO BE REPRODUCED, CHANGED OR COPIED IN ANY FORM OR MANNER WHATSOEVER, NOR ARE THEY TO BE ASSIGNED TO ANY THIRD PARTY WITHOUT FIRST OBTAINING THE EXPRESSED WRITTEN PERMISSION AND CONSENT OF MODEL ENERGY, PLLC.

PV MODULES	
MAKE	Q CELL
MODEL	Q.PEAK DUO BLK-G6 340
TECHNOLOGY	MONO-CRYST.
NOM. POWER (P _{nom})	340 WATTS
NOM. VOLT. (V _{mp})	33.94 VOLTS
O.C. VOLT. (V _{oc})	40.66 VOLTS
MAX. SYS. VOLT.	1000 V (UL)
TEMP. COEF. (V _{tc})	-0.27 %/°C
NOM. CURR. (I _{mp})	10.02 AMPS
S.C. CURR. (I _{sc})	10.52 AMPS
MAX. SERIES FUSE	20 AMPS

MODULE OPTIMIZER	
MAKE	SOLAREEDGE
MODEL	P370
DC INPUT:	
RATED POWER	370 WATTS
VOLT. RANGE	8-60
MAX. SCC	11.0 AMPS
MAX. DC INPUT CURRENT	13.75 AMPS
DC OUTPUT:	
MAX. CURRENT	15 AMPS
MAX. VOLT.	60 VOLTS
MAX. SYSTEM VOLT.	1000 VOLTS
MIN. STRING	8 OPTIMIZERS
MAX. STRING	25 OPTIMIZERS
MAX. POWER	
INVERTERS: SE3000H-SE6000H	5700 WATTS
INVERTERS: SE7600H-SE11400H	6000 WATTS

DC/AC INVERTER	
MAKE	SOLAREEDGE
MODEL	SEI0000H-US
TECHNOLOGY	TRANS-LESS
DC INPUT:	
MAX. POWER	15500 WATTS
MAX. VOLT	480 VOLTS
NOM. VOLT.	400 VOLTS
MAX. CURRENT	27 AMPS
MAX. SCC	45 AMPS
STRINGS INPUTS	3 STRINGS
AC OUTPUT:	
RATED POWER	10000 WATTS
MAX. POWER	10000 WATTS
NOM. VOLT.	240 VOLTS
MAX. CURR.	42 AMPS
GFP (Y/N)	YES
RPP (Y/N)	YES
GFCI (Y/N)	YES
AFCI (Y/N)	YES
DC DISC. (Y/N)	YES
RAPID SHUTDOWN	AUTOMATIC
FUSE RATING	15 AMPS
PROTECT. RATING	NEMA 4X

JUNCTION BOX	
MAKE	SOLADECK
MODEL	0783-3R
PRO. RATING	NEMA 3R
VOLT. RATING	600 VOLTS
AMP RATING	120 AMPS
UL LISTING	UL 50

AC DISCONNECT	
MAKE	GENERIC
MODEL	N/A
ENCL. RATING	NEMA 3R
VOLT. RATING	240 VOLTS
AMP RATING	60 AMPS
UL LIST. (Y/N)	YES
FUSED (Y/N)	NO
FUSE RATING	N/A

NOTES:

- LOAD-BREAK RATED
- VISIBLE OPEN
- LOCKABLE IN OPEN POSITION
- INSTALL ADJACENT TO METER
- DISCONNECT TO BE READILY ACCESSIBLE TO UTILITY COMPANY PERSONNEL AT ALL TIMES

TAG	CURRENT CARRYING CONDUCTORS				GROUNDING CONDUCTORS				CONDUIT/RACEWAY				NOTES
	QTY.	SIZE	MATERIAL	INSULATION	QTY.	SIZE	MATERIAL	INSULATION	QTY.	SIZE	MATERIAL	LOCATION	
CI	2	10 AWG	COPPER	PV WIRE	1	6 AWG	COPPER	BARE	-	-	-	FREE AIR	1
C2.1	2	10 AWG	COPPER	THWN-2	1	10 AWG	COPPER	THWN-2	1	1/2"	FMC/EMT/MC	EXT/INT	2,4
C2.2	4	10 AWG	COPPER	THWN-2	1	10 AWG	COPPER	THWN-2	1	1/2"	FMC/EMT/MC	EXT/INT	2,4
C3	3	6 AWG	COPPER	THWN	1	10 AWG	COPPER	THWN	1	3/4"	NOTE 5	EXTERIOR	2,4,5
C4	3	6 AWG	COPPER	THWN	1	10 AWG	COPPER	THWN	1	3/4"	NOTE 5	EXTERIOR	2,4,5
C5	2	6 AWG	COPPER	THWN	1	10 AWG	COPPER	THWN	1	3/4"	NOTE 5	EXTERIOR	2,4,5
XC	-	-	-	-	-	-	-	-	-	-	-	-	3

NOTES:

- MANUFACTURER PROVIDED, UL LISTED WIRING HARNESS FOR USE ON EXPOSED ROOFS
- CONDUIT SIZE SHOWN IS CODE MINIMUM. LARGER SIZES ARE ALLOWED
- EXISTING CONDUCTORS, FIELD VERIFY
- EQUIPMENT TERMINAL RATING SHALL BE A MINIMUM OF 75°C AT BOTH END OF CONDUCTOR
- PVC, EMT, ROMEX, LFNMC & FMC ARE ACCEPTABLE WHEN USED IN ACCORDANCE WITH ARTICLES 330, 334, 348, 350, 352, 356, & 358 OF THE 2017 NEC

EV CHARGING STATION	
MAKE	TESLA
MODEL	GEN 3 WALL CONNECTOR
ELECTRICAL INPUT:	
AC. POWER RATING	240V AC, 1Ø @48 AMPS
ELECTRICAL OUTPUT:	
MAX OUTPUT POWER	11.5 kW
MAX OUTPUT CURRENT	48 AMPS

NOTES:

- SET CHARGER TO 11.5 kW (48 AMPS) MAX OUTPUT CONFIGURATION.

SUBPANEL	
MAKE	N/A
MODEL	N/A
ENCL. RATING	NEMA 3R
VOLT. RATING	240 VOLTS
BUS RATING	60 AMPS
UL LIST. (Y/N)	YES
MAIN BREAKER (Y/N)	NO
BREAKER RATING	N/A

NOTES:

- PROVIDE 60A BREAKER FOR EV CHARGER
- PROVIDE WITH PERMANENT LABEL THAT READS, "DO NOT ADD ADDITIONAL LOADS."

METER/PANEL COMBO (EXISTING)	
MAKE	N/A
MODEL	N/A
ENCL. RATING	NEMA 3R
VOLT. RATING	240 VOLTS
BUS RATING	200 AMPS
UL LIST. (Y/N)	YES
MAIN BREAKER (Y/N)	YES
BREAKER RATING	175 AMPS

NOTES:

- BACK-FEED SOLAR OUTPUT VIA 60 AMP BREAKER AT THE OPPOSITE END OF THE BUS BAR FROM MAIN BREAKER.
- MAIN BREAKER SERVES AS SERVICE DISCONNECT SWITCH.
- DERATE MAIN BREAKER TO 175 AMPS
- FEED EV CHARGER VIA 60A BREAKER IN MD PANEL.
- PROVIDE 60A BREAKER FOR SUBPANEL

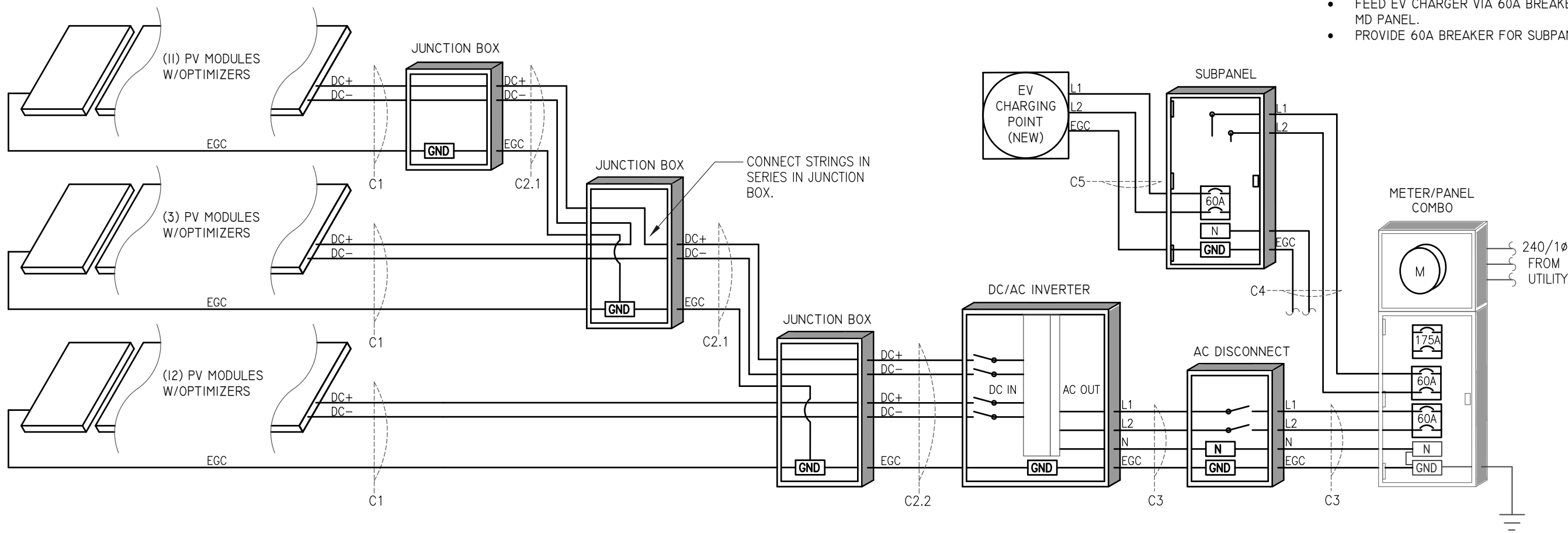

1 PV SYSTEM ELECTRICAL WIRING SCHEMATIC

SCALE : NTS

ENGINEER:

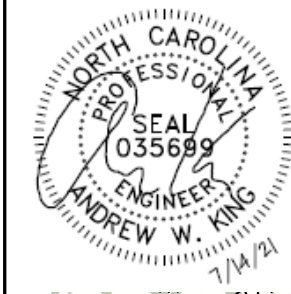

MODEL ENERGY

300 FAYETTEVILLE ST.
#1430
RALEIGH, NC 27602
919-274-9905
MODELENERGY.COM
P-1194

JOB TITLE:

NEW SOLAR PV SYSTEM
8.84 kW DC INPUT
10.00 kW AC EXPORT
JOHN MILLER
182 ADRIAN ST
HOLLY SPRINGS, NC 27540

CLIENT:



ISSUED FOR: CONSTRUCTION
DATE: 07/12/21

ELECTRICAL INFORMATION

PV4.1

© 2019 MODEL ENERGY, PLLC EXPRESSLY RESERVES ITS COMMON LAW COPYRIGHT AND OTHER PROPERTY RIGHTS IN THESE PLANS. THESE PLANS ARE NOT TO BE REPRODUCED, CHANGED OR COPIED IN ANY FORM OR MANNER WHATSOEVER, NOR ARE THEY TO BE ASSIGNED TO ANY THIRD PARTY WITHOUT FIRST OBTAINING THE EXPRESSED WRITTEN PERMISSION AND CONSENT OF MODEL ENERGY, PLLC.

NEC Standard Electrical Load Calculation for Single Family Dwellings
(Only for Service Ratings of 120/240V, 225 Amps Max)

Owner: John Miller Location: 182 Adrian St, Holly Springs

Total Floor Area of Dwelling (NEC 220.12) 2392 SQFT.

Factor	Quantity	Volt Amperes (VA)
"General Lighting"		
1. General Lighting (SQFT X 3 VA/SQ FT (Table 220.12)	3 X 2392 sqft.	7176
2. Small Appliance Circuits (1500 VA per circuit) (NEC 220.52(A)) (minimum 2)	1500 X 4	6000
3. Laundry Circuit (1500 VA per circuit) (NEC 220.52(B))	1500 X 1	1500
4. Total General Lighting Load (Add lines 1, 2 & 3):		14676
5. First 3000 VA @ 100%:		3000
6. Total General Lighting Load - 3000 = 11676 @ 35%=		4087
7. Net General Lighting Load (Per NEC 220.42) (Add lines 5 & 6):		7087
*Fixed Appliances (if insufficient space, use back):		
• Garbage Disposal	✓	445
• Bathroom Fan	✓	200
• Microwave	✓	1450
• Dishwasher	✓	1200
• Other:		
• Other:		
	Total	3295
8. 3 or less Appliances, Total Appliance VA; 4 or more Appliances, 75% of Total Appliance VA (NEC 220.53):		2471
*Other Loads (including motors, EV charger(s), etc.)		
9. Electric Range (8000VA or Nameplate)**	✓	7680
10. HVAC	✓	8160
11. Electric Oven	✓	
12. Electric Dryer (5000 VA minimum)**	✓	6240
13. Electric Vehicle Charger	✓	11500
14. Other:		
15. Other:		
16. 25% of largest motor (NEC 430.24)		3375
Total Service Load Volt-Amperes (VA) (Add lines 7, 8 & 9 thru 16) =		46513
Total Service Load Volt-Amperes / 240-volts =		194 Amperes
***Service Rating (Amperes)=		200

* For every "YES" answer, indicate VA rating of equipment
 ** Nameplate rating must be used if larger
 *** Service Rating shall be greater than or equal to the Service load

NEC Standard Electrical Load Calculation (Rev. 03-23-2016)

ENGINEER:

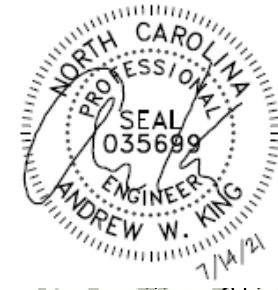

MODEL ENERGY

300 FAYETTEVILLE ST.
#1430
RALEIGH, NC 27602
919-274-9905
MODELENERGY.COM
P-1194

JOB TITLE:

NEW SOLAR PV SYSTEM
8.84 kW DC INPUT
10.00 kW AC EXPORT

JOHN MILLER
182 ADRIAN ST
HOLLY SPRINGS, NC 27540

CLIENT:



ISSUED FOR:	DATE:
CONSTRUCTION	07/12/21

ELECTRICAL
INFORMATION

PV4.2

© 2019 MODEL ENERGY, PLLC EXPRESSLY RESERVES ITS COMMON LAW COPYRIGHT AND OTHER PROPERTY RIGHTS IN THESE PLANS. THESE PLANS ARE NOT TO BE REPRODUCED, CHANGED OR COPIED IN ANY FORM OR MANNER WHATSOEVER, NOR ARE THEY TO BE ASSIGNED TO ANY THIRD PARTY WITHOUT FIRST OBTAINING THE EXPRESSED WRITTEN PERMISSION AND CONSENT OF MODEL ENERGY, PLLC.

SOLAR PV SYSTEM EQUIPPED WITH RAPID SHUTDOWN

TURN RAPID SHUTDOWN SWITCH TO THE "OFF" POSITION TO SHUT DOWN PV SYSTEM AND REDUCE SHOCK HAZARD IN THE ARRAY

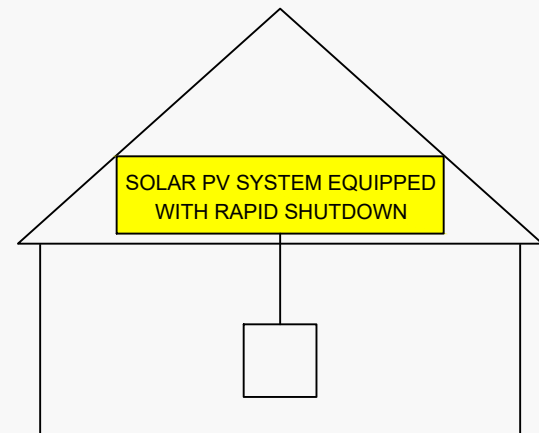

NEC 690.56 (C)(1)(a)

PLACE WITHIN 3FT OF SERVICE DISCONNECTING MEANS TO WHICH THE PV SYSTEMS ARE CONNECTED AND SHALL INDICATE THE LOCATIONS OF RAPID SHUTDOWN SWITCHES

WARNING: PHOTOVOLTAIC POWER SOURCE

NEC 690.31 (G)(3)&(4)

PLACE ON ALL JUNCTION BOXES, EXPOSED RACEWAYS, AND OTHER WIRING METHODS EVERY 10' AND ON EVERY SECTION SEPARATED BY ENCLOSURES, WALLS, PARTITIONS, CEILINGS, OR FLOORS.

RAPID SHUTDOWN SWITCH FOR SOLAR PV SYSTEM

NEC 690.56 (C)(3)

PLACE ON RAPID SHUTDOWN SWITCH OR EQUIPMENT WITH INTEGRATED RAPID SHUTDOWN *REFLECTIVE*

PV SYSTEM DISCONNECT

NEC 690.13 (B)

PLACE ON PV SYSTEM DISCONNECTING MEANS.

WARNING

DUAL POWER SUPPLY SOURCES: UTILITY GRID AND PV SOLAR ELECTRIC SYSTEM

NEC 705.12 (B)(3)

PLACE ON ALL EQUIPMENT THAT IS SUPPLIED BY BOTH POWER SOURCES

WARNING

ELECTRIC SHOCK HAZARD TERMINALS ON THE LINE AND LOAD SIDES MAY BE ENERGIZED IN THE OPEN POSITION

NEC 690.13 (B)

PLACE ON PV SYSTEM DISCONNECTING MEANS.

WARNING

POWER SOURCE OUTPUT CONNECTION DO NOT RELOCATE THIS OVERCURRENT DEVICE

NEC 705.12 (B)(2)(3)(b)

PLACE ADJACENT TO BACK-FED BREAKER

DIRECT CURRENT

PHOTOVOLTAIC POWER SOURCE

MAXIMUM VOLTAGE 600 VDC

MAX CIR. CURRENT 30.0 AMPS

NEC 690.53

PLACE ON ALL DC DISCONNECTING MEANS

PHOTOVOLTAIC POWER SOURCE

OPERATING AC VOLT. 240 VAC

MAXIMUM OPERATING AC OUTPUT CURRENT 42.0 AMPS

NEC 690.54

PLACE ON INTERCONNECTION DISCONNECTING MEANS

EQUIPMENT LABEL NOTES

1. LABELS SHOWN ARE THEIR ACTUAL REQUIRED SIZE.
2. LABEL MATERIAL SHALL BE SUITABLE FOR THE EQUIPMENT ENVIRONMENT.
3. CONDUIT SHALL BE MARKED WITH REQUIRED LABEL EVERY 10 FEET.

ENGINEER:

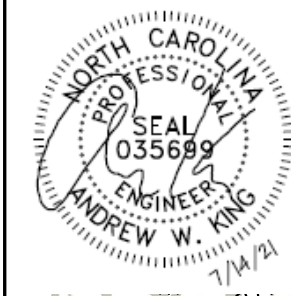

MODEL ENERGY

300 FAYETTEVILLE ST. #1430 RALEIGH, NC 27602 919-274-9905 MODELENERGY.COM P-1194

JOB TITLE:

NEW SOLAR PV SYSTEM
8.84 kW DC INPUT
10.00 kW AC EXPORT
JOHN MILLER
182 ADRIAN ST
HOLLY SPRINGS, NC 27540

CLIENT:

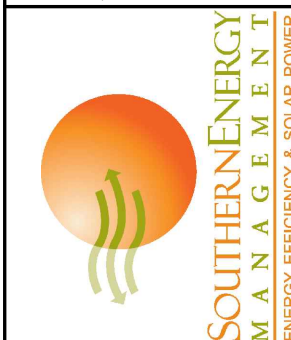

ISSUED FOR:	DATE:
CONSTRUCTION	07/12/21

EQUIPMENT LABELS

PV5.1