

PROJECT DESCRIPTION:

22 X HANWHA Q CELLS SOLAR Q PEAK DUO-G5 320
 320W MONO MODULES
 GROUND MOUNTED SOLAR PHOTOVOLTAIC MODULES
 SYSTEM SIZE: 7.04 kW DC STC
 ARRAY AREA #1: 399.08 SQ FT.

EQUIPMENT SUMMARY
 22 HANWHA Q CELLS SOLAR Q PEAK DUO-G5 320
 320W MONO MODULES
 03 GENERAC PV LINK S2502 POWER OPTIMIZERS
 01 GENERAC PWRCELL X7602 INVERTER

APPLICABLE CODES & STANDARDS
 BUILDING: NCBC 2018
 ELECTRICAL: NEC 2017

DESIGN SPECIFICATION
 OCCUPANCY: II
 CONSTRUCTION: SINGLE-FAMILY
 ZONING: RESIDENTIAL
 GROUND SNOW LOAD: SEE STRUCTURAL LETTER
 WIND EXPOSURE: SEE STRUCTURAL LETTER
 WIND SPEED: SEE STRUCTURAL LETTER

AUTHORITIES HAVING JURISDICTION
 BUILDING: HARNETT COUNTY
 ZONING: HARNETT COUNTY
 UTILITY: DUKE ENERGY

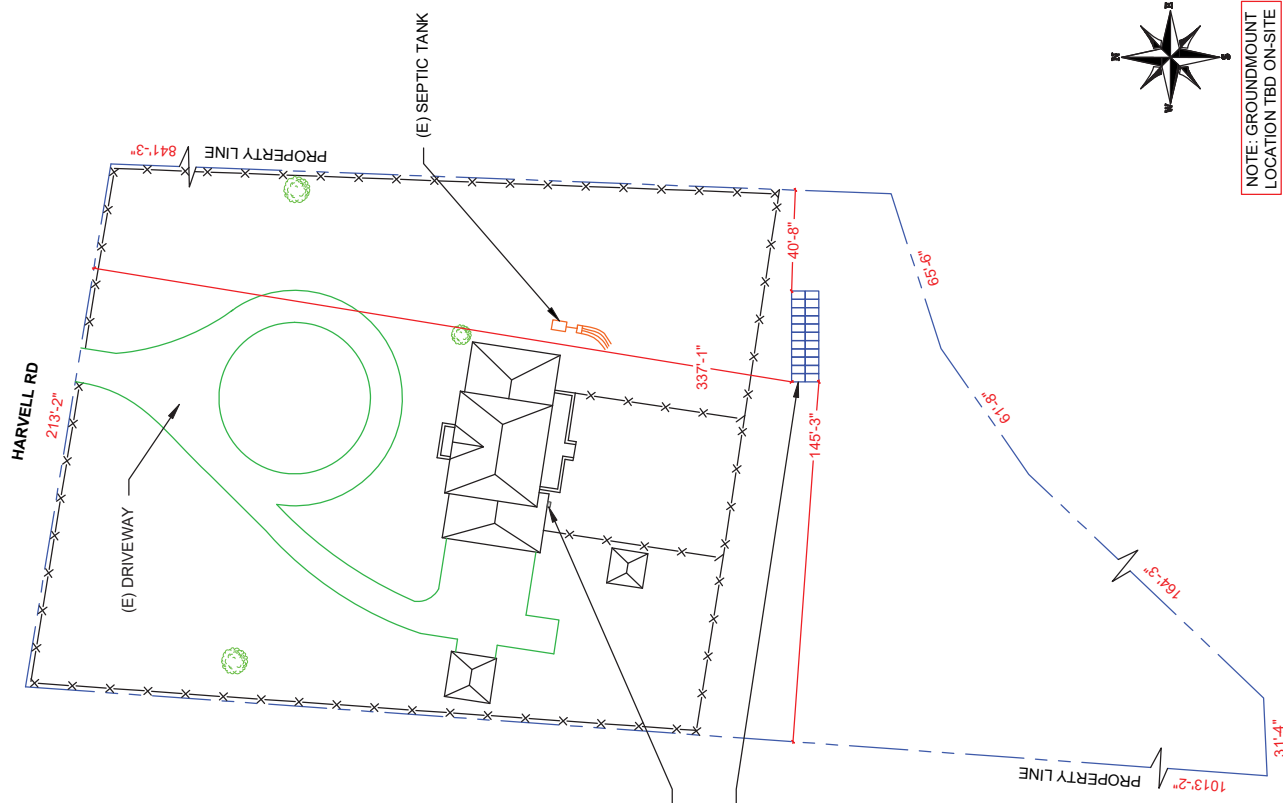

1 PLOT PLAN WITH ROOF PLAN
 PV-1
 SCALE: 1" = 50'-0"

NOTE: GROUND MOUNT LOCATION TBD ON-SITE



2 HOUSE PHOTO
 PV-1
 SCALE: NTS

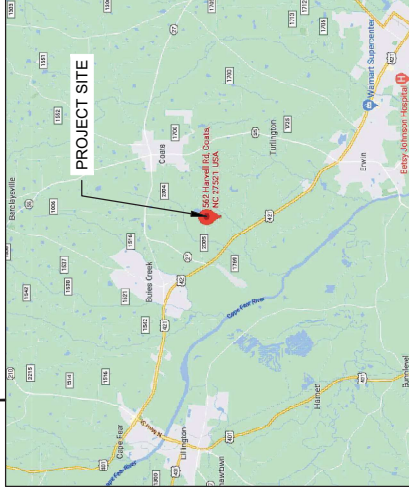

3 VICINITY MAP
 PV-1
 SCALE: NTS

- SHEET INDEX**
- PV-1 PLOT PLAN & VICINITY MAP
 - PV-2 ROOF PLAN & MODULES
 - PV-2A STRING LAYOUT
 - PV-3 GROUNDING DETAILS
 - PV-3A GROUNDING DETAILS
 - PV-4 ELECTRICAL LINE DIAGRAM
 - PV-5 WIRING CALCULATIONS
 - PV-6 to 10 EQUIPMENT SPECIFICATIONS

POWER HOME SOLAR, LLC
 919 N. MAIN ST.
 MOOREVILLE, NC 28115
 Phone: 704-804-6591 (OFFICE)
 Email: info@powerhome.com
 Web: www.powerhome.com

POWER YOUR FUTURE.
 POWER YOUR FUTURE.

REVISIONS	DESCRIPTION	DATE	REV

Signature with Seal

DATE: 02/11/2021

PROJECT NAME & ADDRESS
 LORENZA CREEKMUR
 RESIDENCE
 562 HARVELL RD,
 COATS, NC 27521

SHEET NAME
 PLOT PLAN &
 VICINITY MAP

SHEET SIZE
 ANSI B
 11" X 17"

SHEET NUMBER
 PV-1