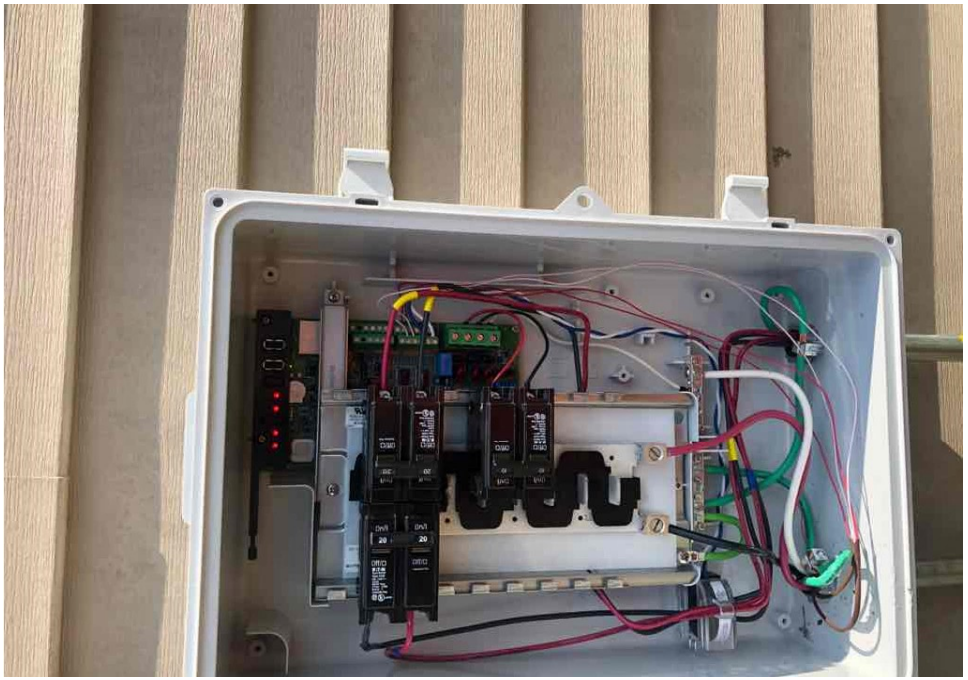

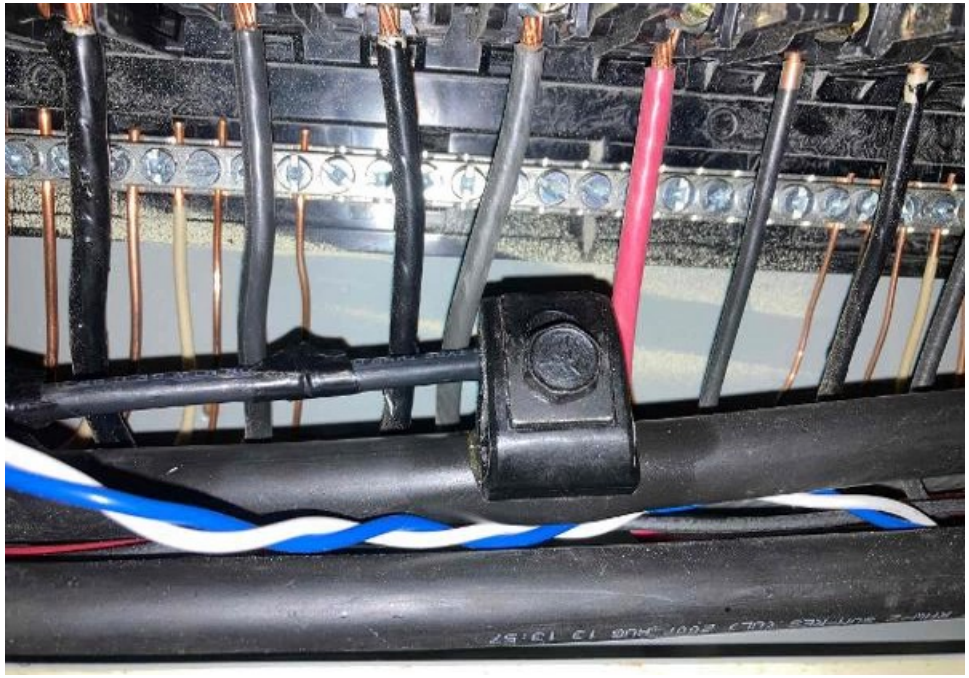

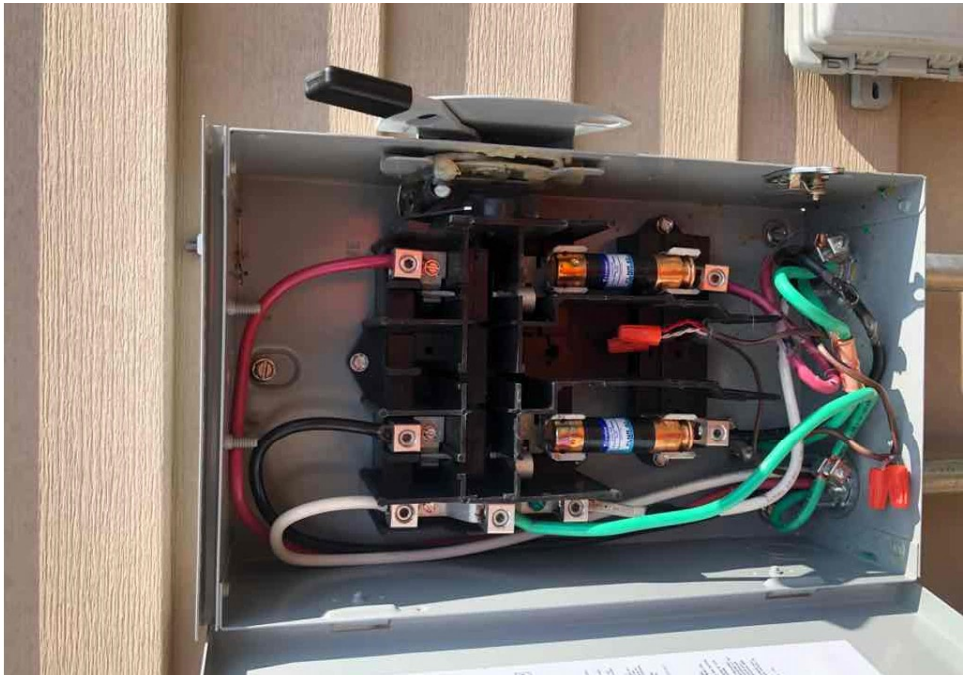

A. KRONE - Lillington, NC
ENPHASE
PHOTOVOLTAIC SOLAR BREAKER
DO NOT RELOCATE THIS OVERCURRENT DEVICE

LG
LG355N1C – N5
Serial No.
Manufactured Date 101U10H2D3XU
Max. Test Load 210114
5,400 Pa
Pmax (–0/+3)% 355 W
Vmpp 34.70 V
Impp 10.25 A
Voc (–5/+5)% 41.50 V
Isc (–5/+5)% 10.80 A
Max. Sys. Voltage (UL) 1,000 V
Max. Sys. Voltage (IEC/CSA) 1,000 V
Max. Series Fuse 20 A
Fire Type Type 1
*See Installation Instructions for Installation Requirements to Achieve a Specified System Fire Class Rating with this Product.
*Standard Test Condition : 1,000W/m², AM 1.5 Spectrum, Cell temperature 25°C
*See module installation manual for appropriate mating connectors.
*Tested to IEC 61215-2: 2016 and IEC 61730-1: 2016
WARNING/AVERTISSEMENT
Risk of electric shock/Précaution de choc électrique
DO NOT connect or disconnect plug contacts while a system is under load current. DO NOT approach the damaged or broken module, unless you are an expert. Otherwise, it may result in a hazardous situation or a serious injury.
Ne connectez ou déconnectez pas le connecteur pendant qu'un système est sous la charge électrique. Ne approchez pas un module endommagé ou détérioré, si vous n'êtes pas un expert. Sinon, il peut en résulter une situation hasardeuse ou une blessure sérieuse.
Risk of fires and burns/Précaution de feu et incendie
DO NOT contact with electrically active parts.
Ne touchez pas des parts actives électriquement
Refer to installation and operation manual before installing, operation or servicing this unit.
Avant d'installer ou mettre en service cette unité, se référer au manuel d'installation et d'opération.
J-Box Polarity
Produced by LG Electronics Inc
Made in U.S from Imported Parts
ME262435788(REV00)

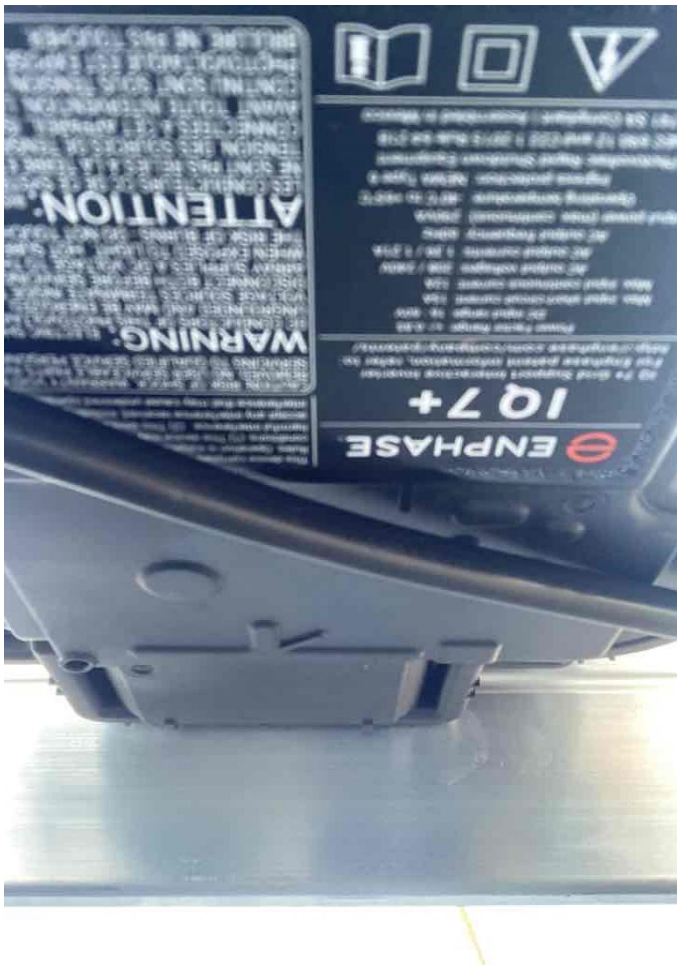
ENPHASE
IQ 7+
WARNING:
ATTENTION:

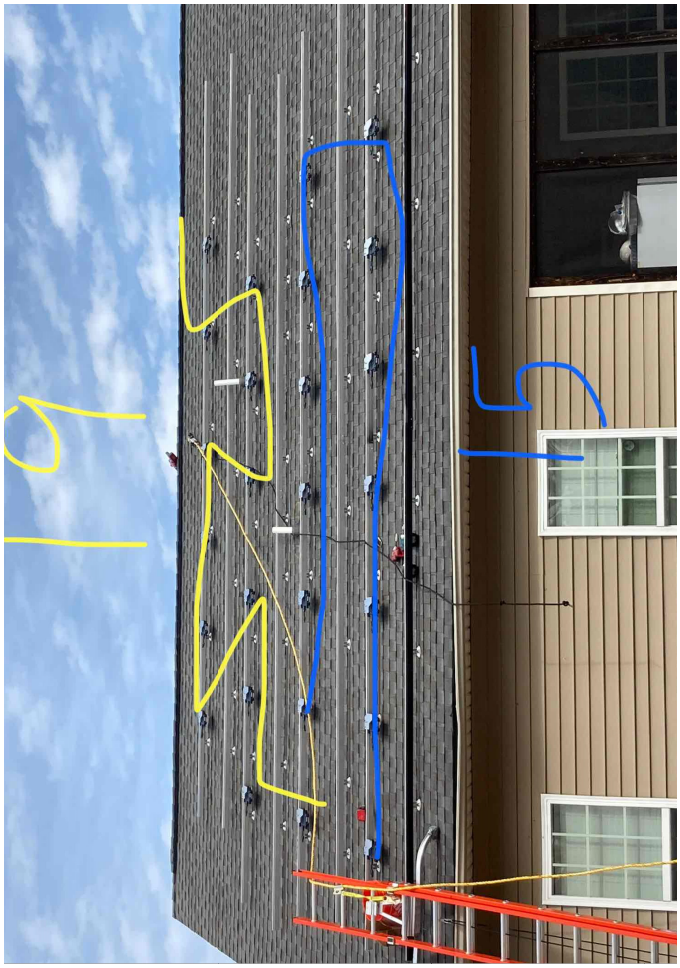
19
15
15

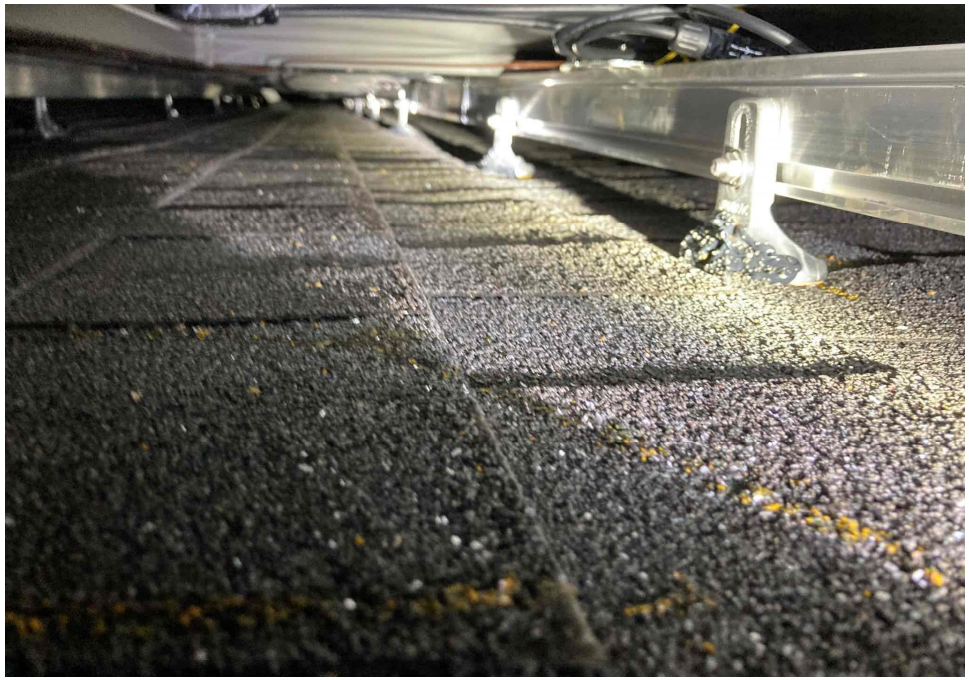

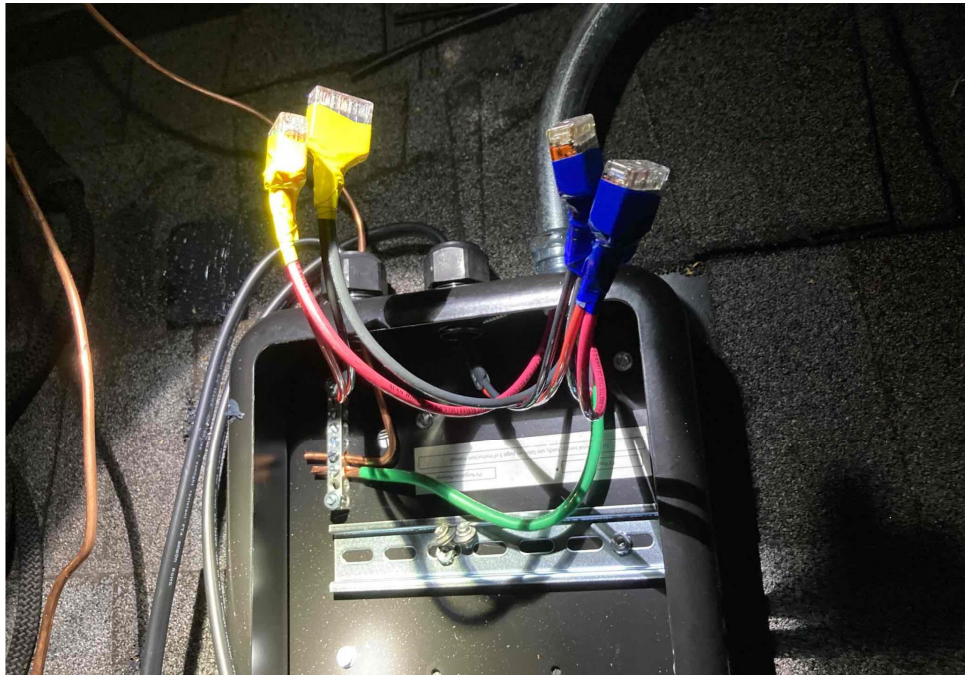

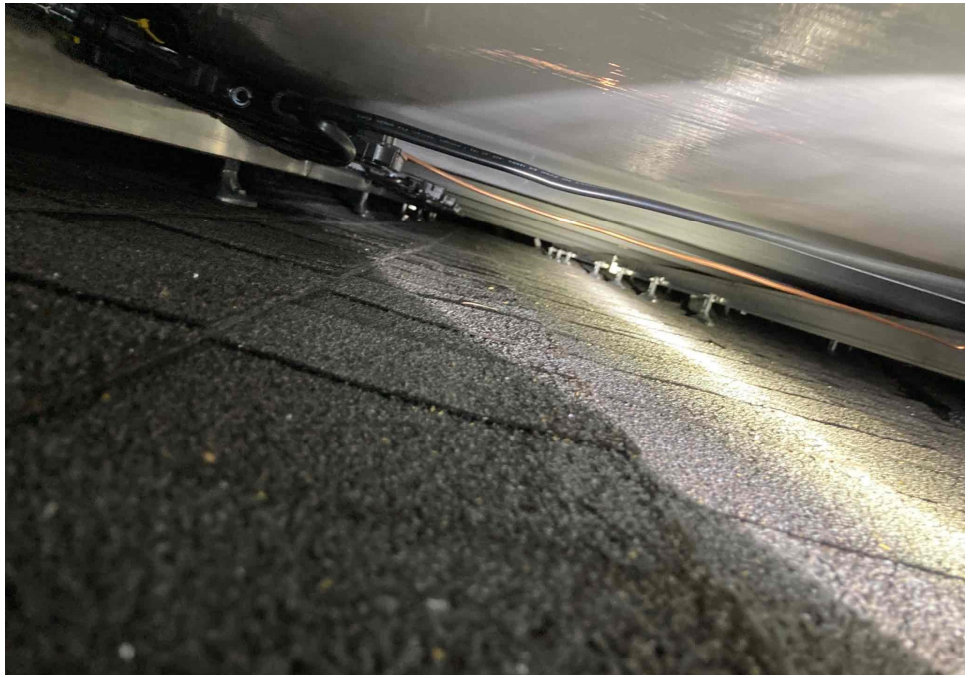

EATON
WARNING
DUAL POWER SUPPLY
SOURCES: UTILITY GRID AND
PV SOLAR ELECTRIC SYSTEM
WARNING
ELECTRIC SHOCK HAZARD
TERMINALS ON THE LINE AND
LOAD SIDES MAY BE ENERGIZED
IN THE OPEN POSITION
PHOTOVOLTAIC SYSTEM
AC DISCONNECT
OPERATING VOLTAGE 240 VOLTS
OPERATING CURRENT 36 AMPS
ON
OFF

WARNING:
TURN OFF PHOTOVOLTAIC
AC DISCONNECT PRIOR TO
WORKING INSIDE PANEL
SOLAR PV SYSTEM EQUIPPED
WITH RAPID SHUTDOWN
TURN RAPID SHUTDOWN
SWITCH TO THE
"OFF" POSITION TO
SHUT DOWN PV SYSTEM
AND REDUCE
SHOCK HAZARD
IN THE ARRAY
SOLAR ELECTRIC
PV PANELS
WARNING
ELECTRIC SHOCK HAZARD
TERMINALS ON THE LINE AND
LOAD SIDES MAY BE ENERGIZED
IN THE OPEN POSITION
WARNING
DUAL POWER SUPPLY
SOURCES: UTILITY GRID AND
PV SOLAR ELECTRIC SYSTEM

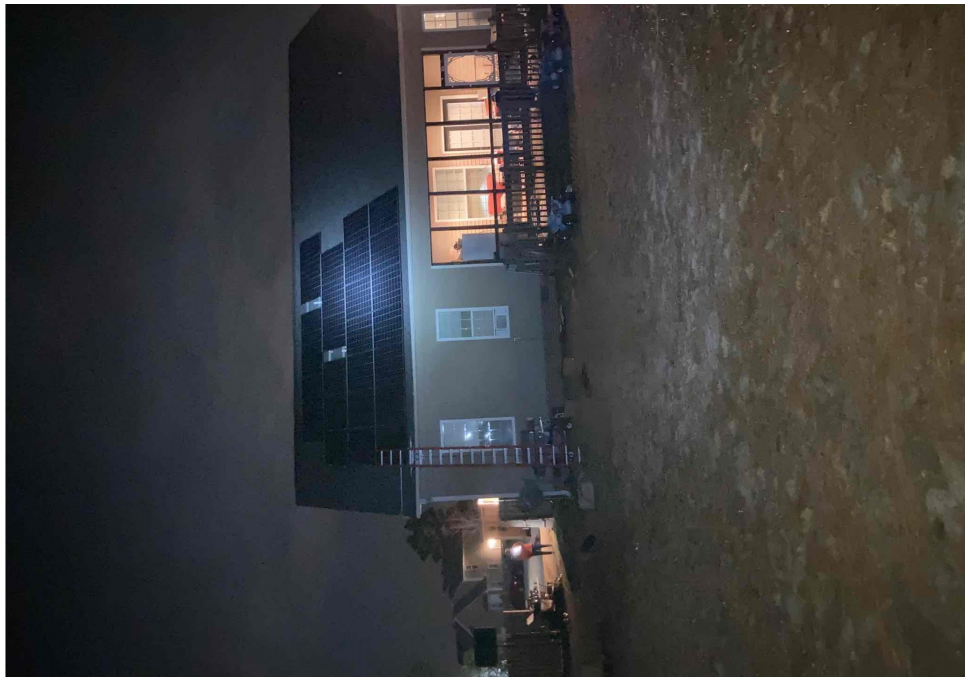

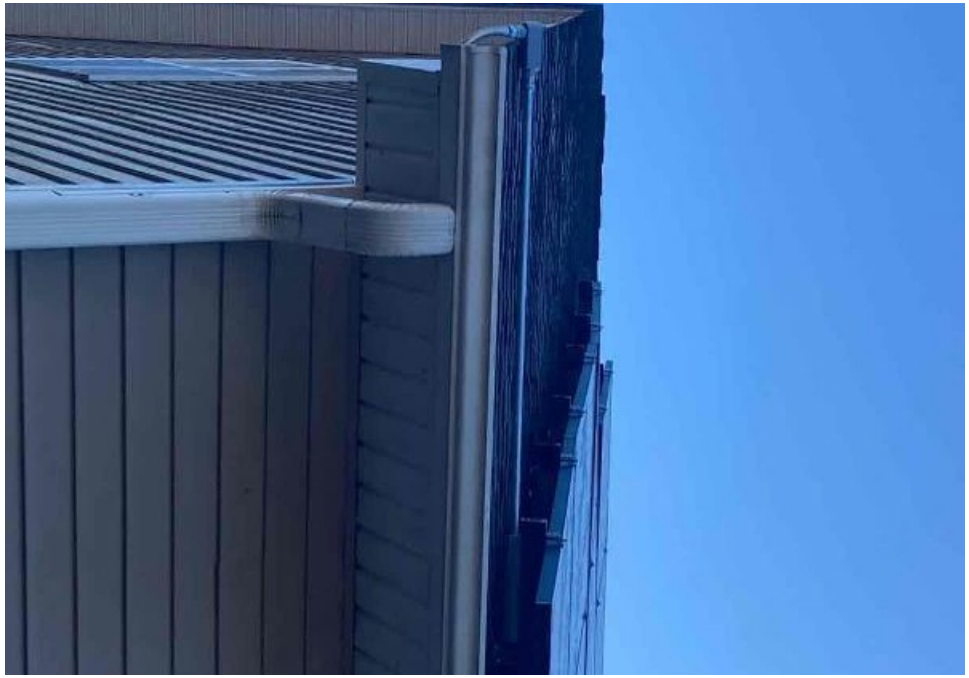

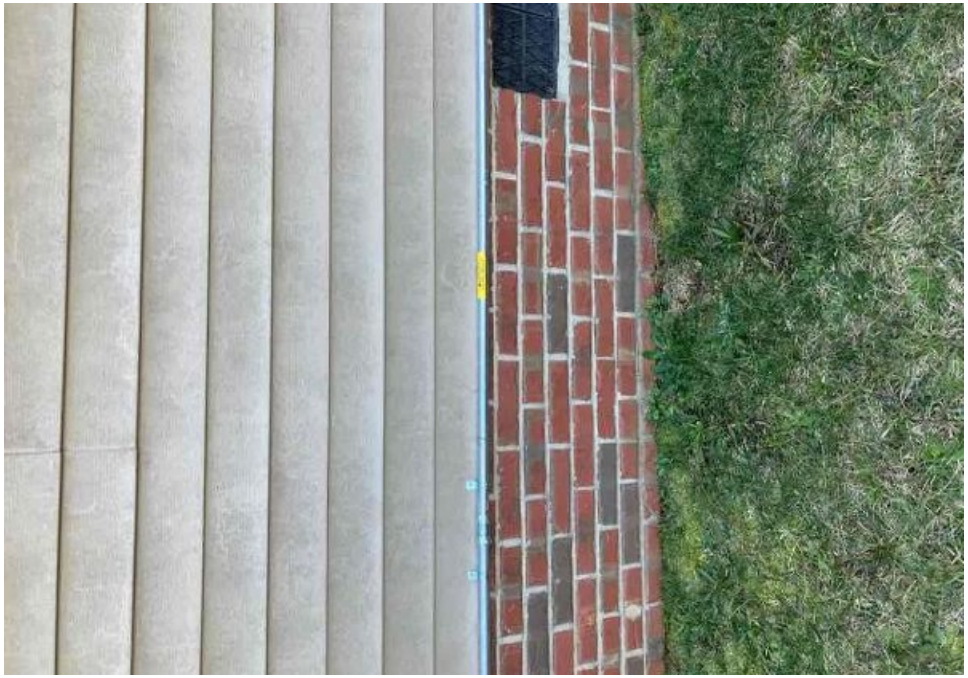

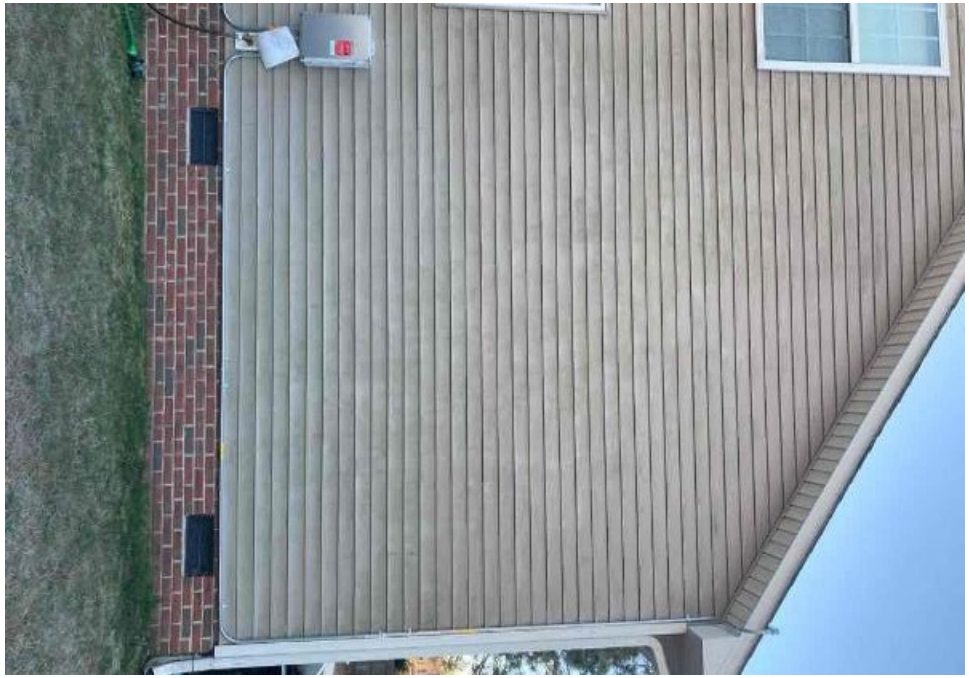

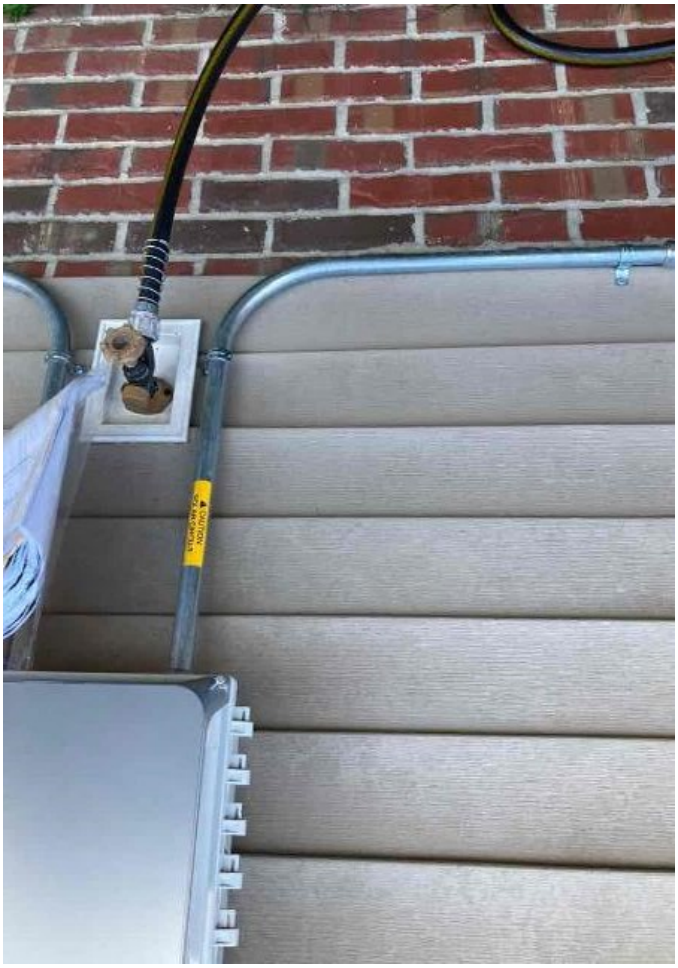

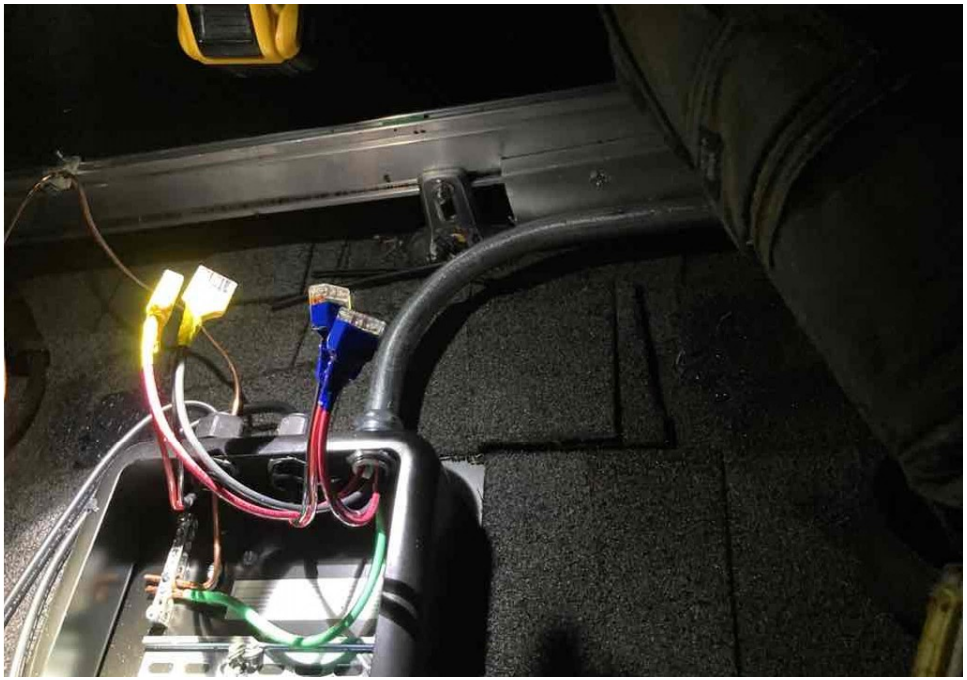

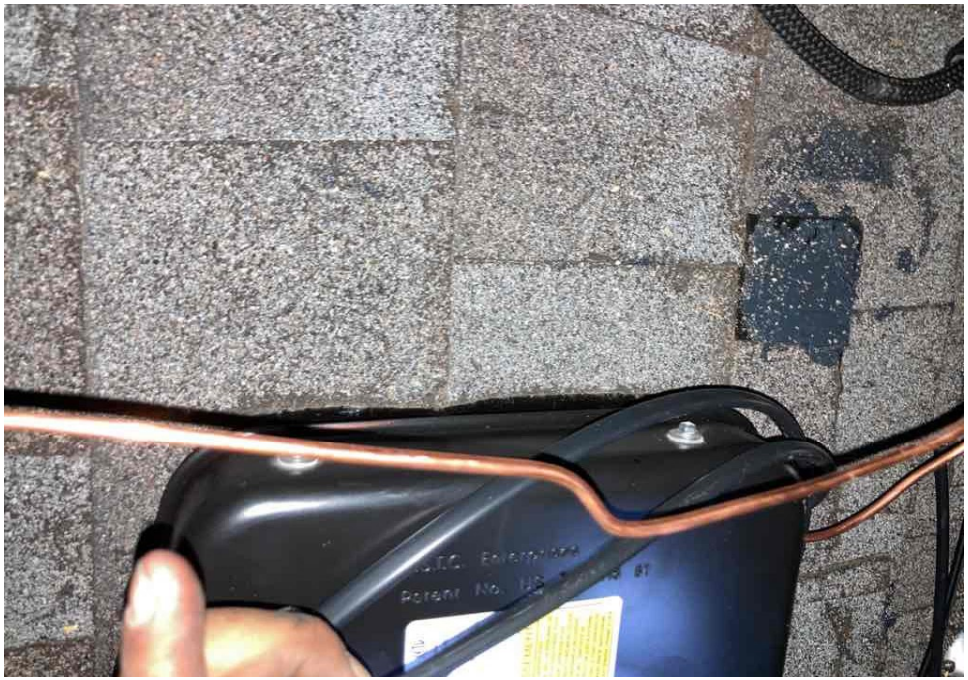

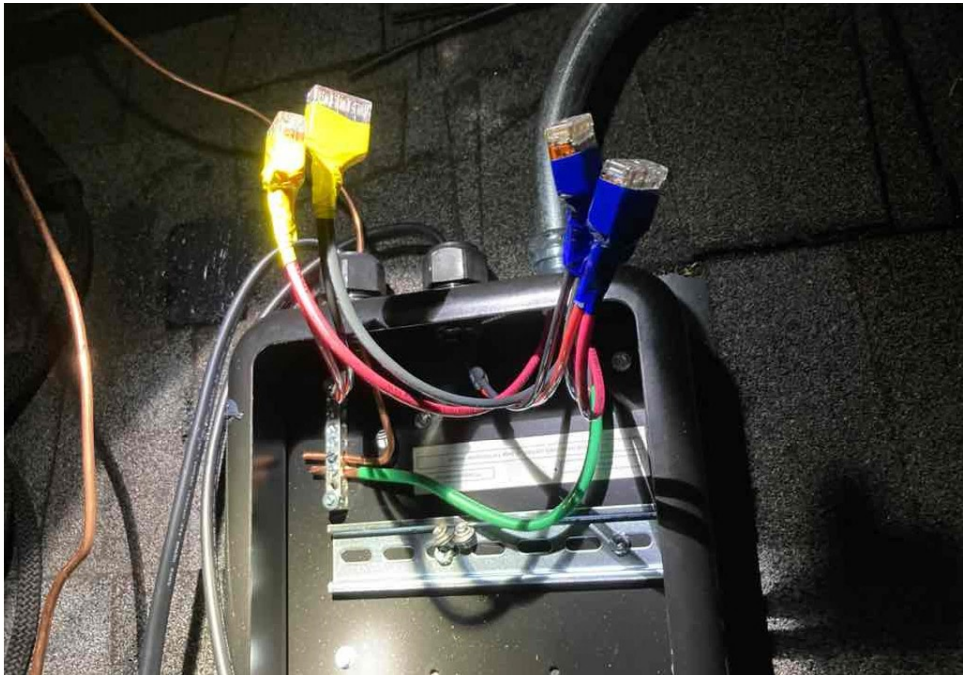

SOLADECK

19
15

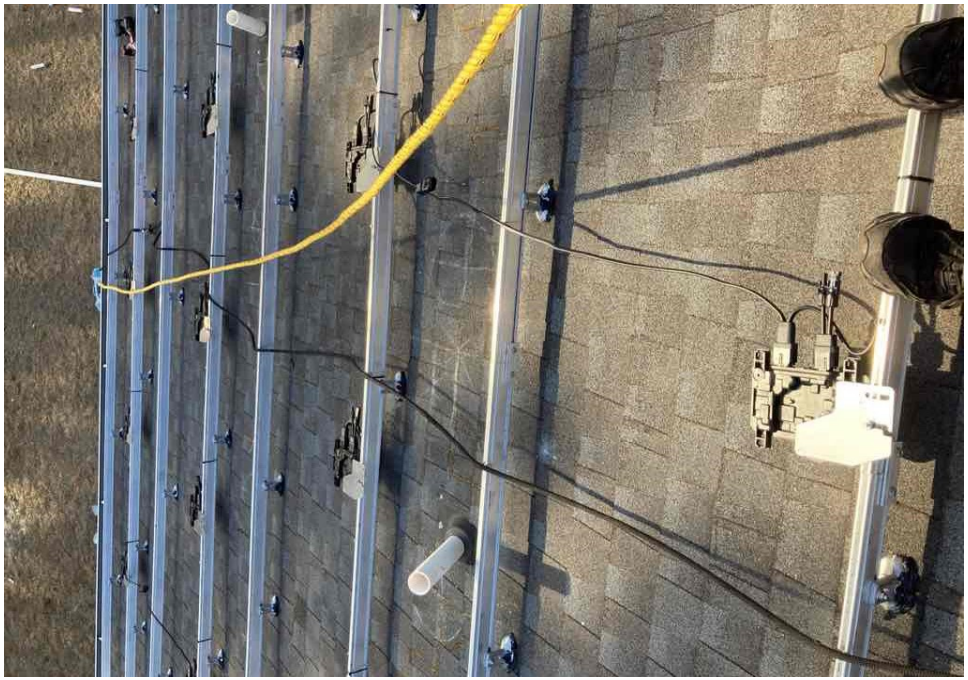

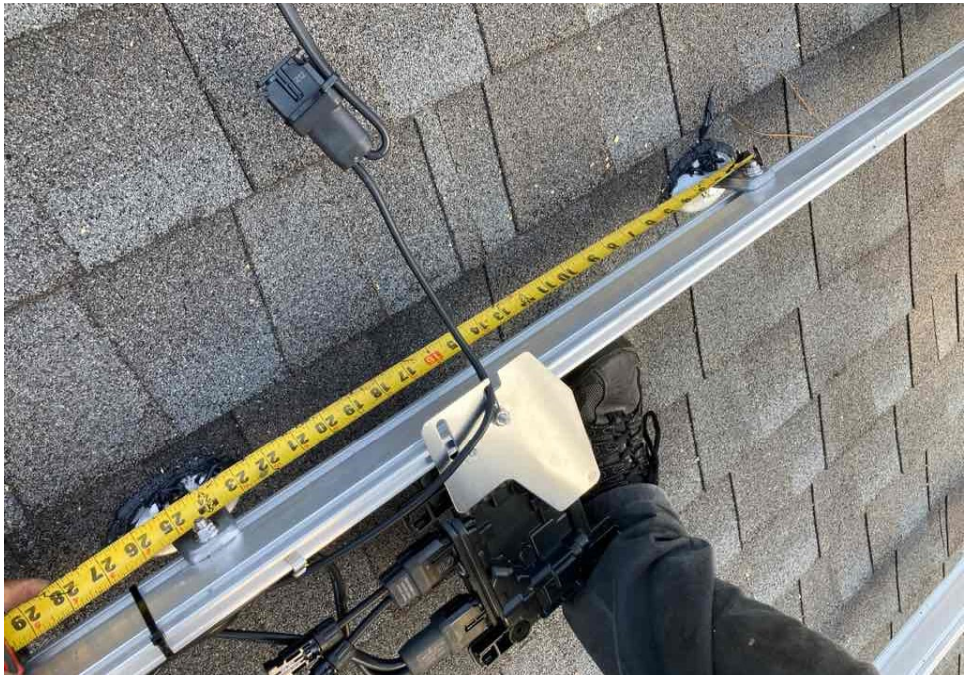

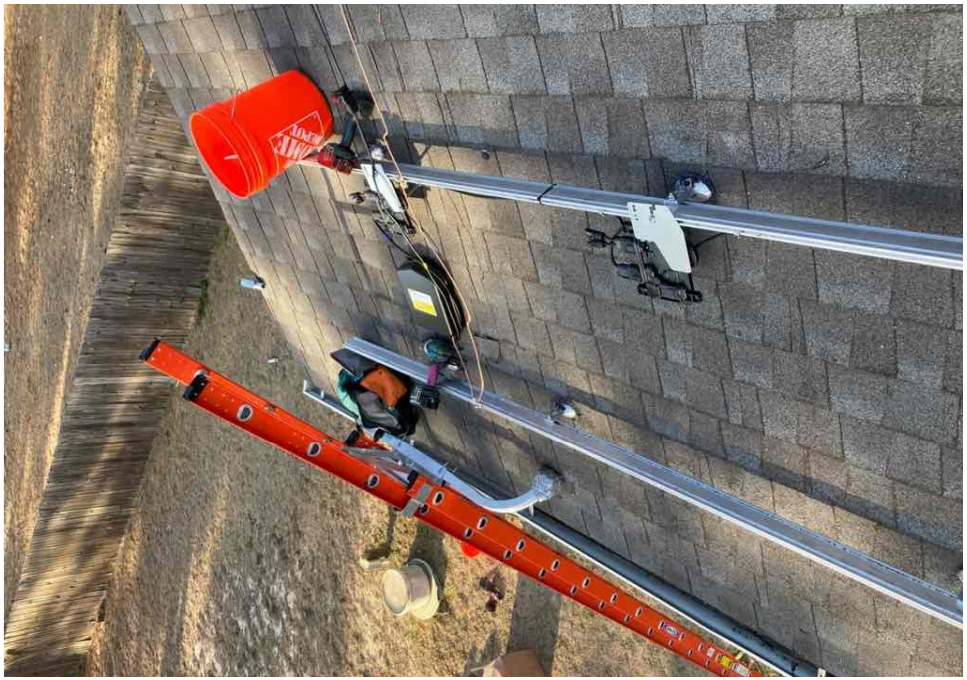

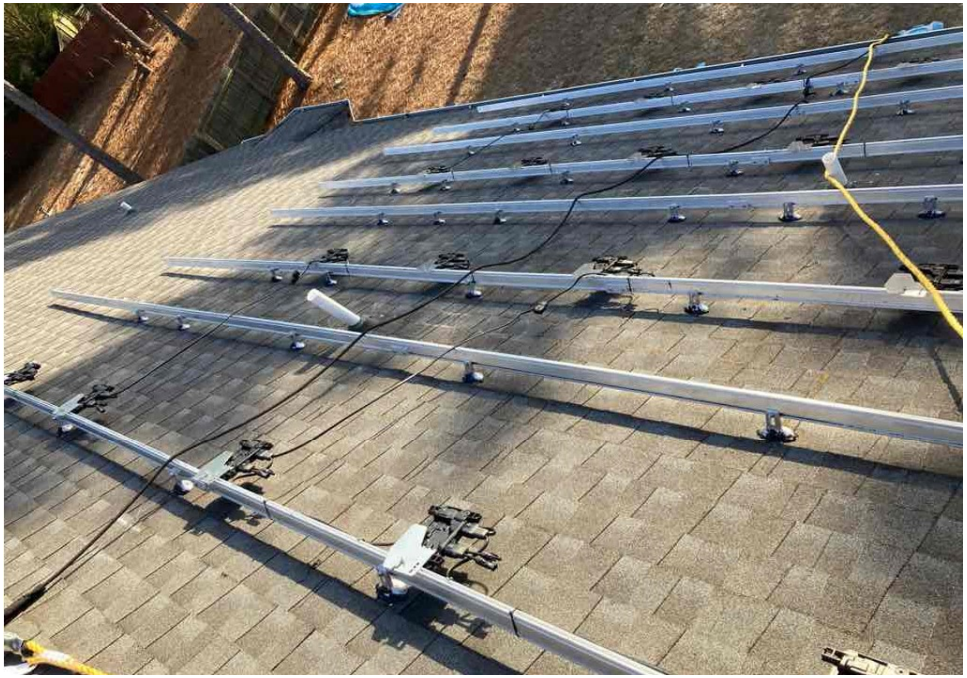

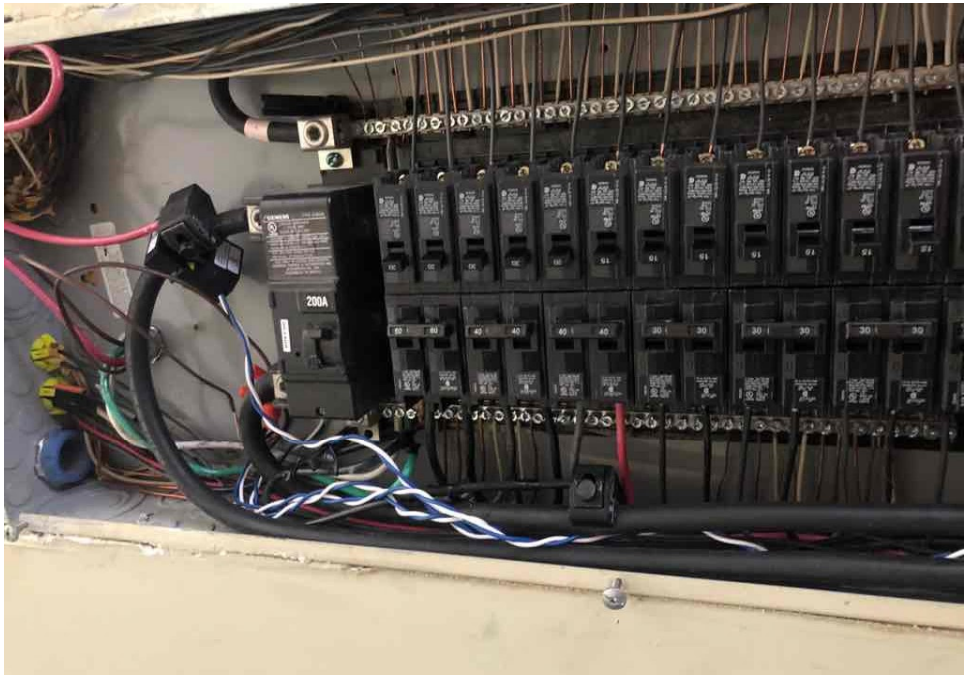
200A