



























60 61 62 63 64 65 66 67







































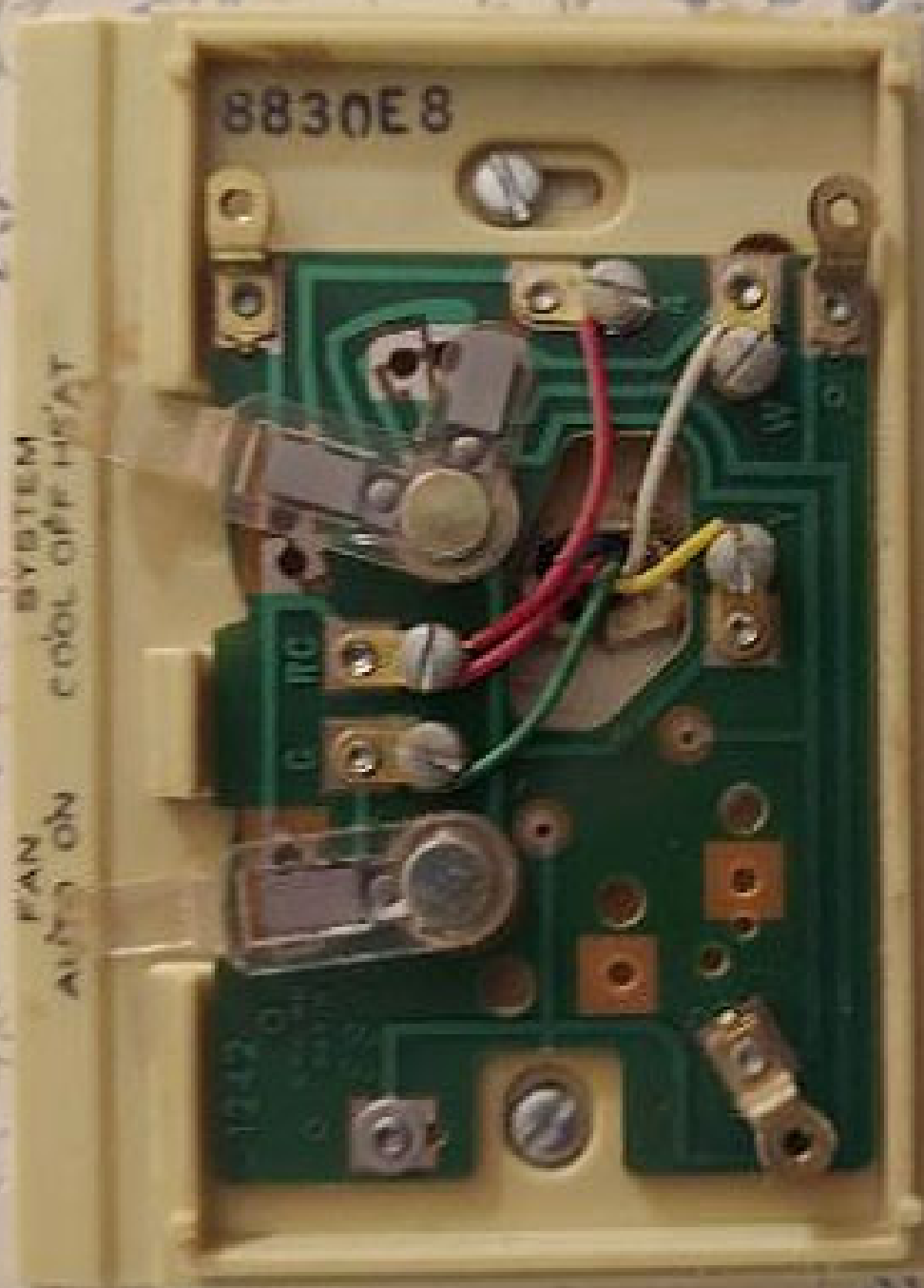

FAN AUTO ON

SYSTEM COOL OFF HEAT

8830E8

C. TIC



FAN SYSTEM
AUTO ON COOL OFF HEAT

90 70 50

90 80 70 60 50

WHITE-RODGERS

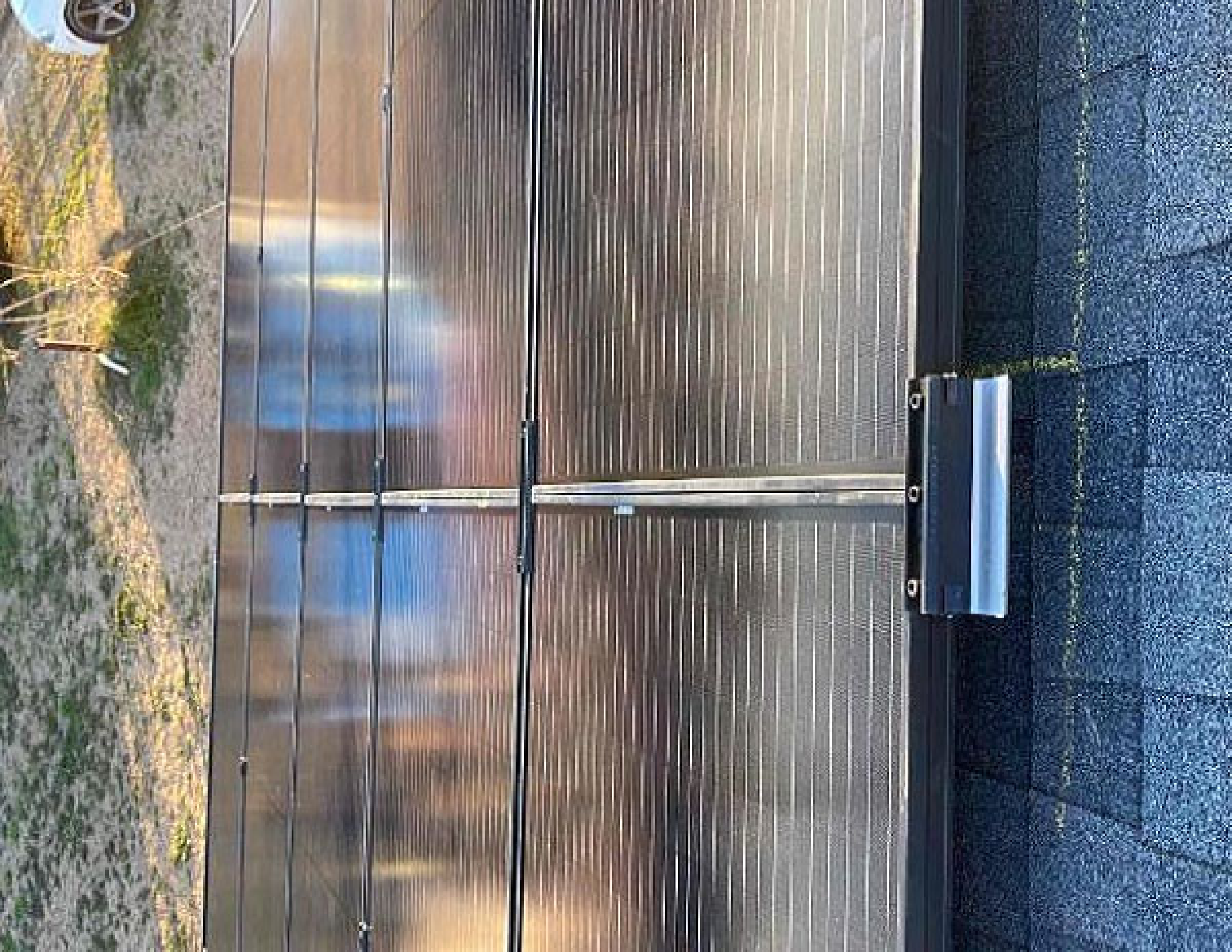





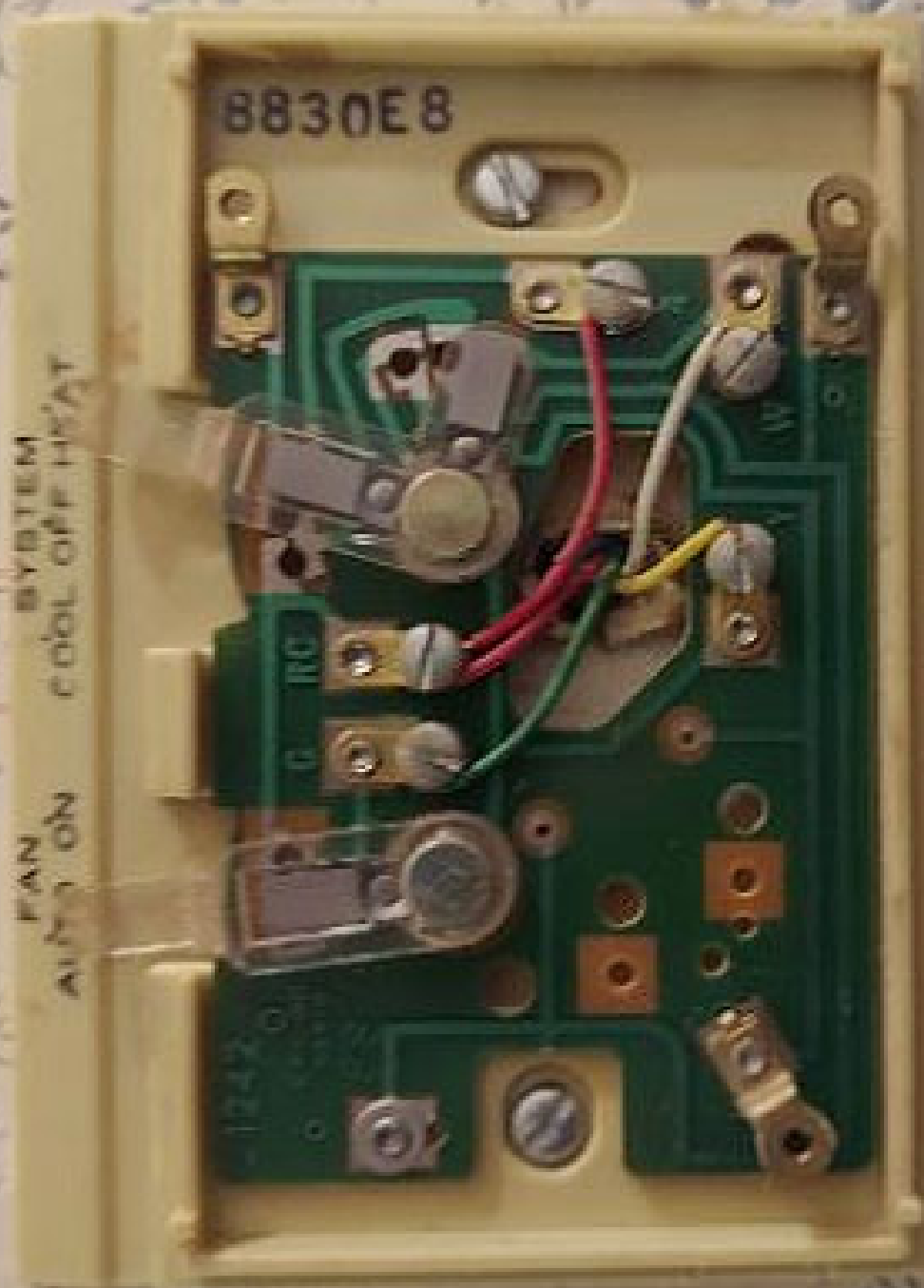

8830E8

FAN AUTO ON
SYSTEM COOL OFF HEAT

100K

100K



























CUSTOMER NAME:

Don Turlington

INSTALLATION DATE:

2/16/21

ADDRESS:

HAZARD CATEGORY	POTENTIAL HAZARDS	HAZARD CONTROLS
Ladder Safety	<ul style="list-style-type: none"> • Displacement • Defects/Failures • Electrocutation 	Ladder 3ft above eave and horizontal
Fall Protection	<ul style="list-style-type: none"> • Fall from 6' or greater 	Proper anchors and harness & rope
Electrical Safety	<ul style="list-style-type: none"> • Electrocutation • ARC flash 	wear PPE
Heat & Related Issues	<ul style="list-style-type: none"> • High Heat - 80° to 90° • Extreme Heat - 200° or higher 	Take break when need to and stay hydrated
Public Protection	<ul style="list-style-type: none"> • Falling object • Slip/Trip/Fall 	Caution tape around site and cones.
NEAREST HOSPITAL:	Betsy Johnson Hospital 800 Y. Ighmen Dr, Dunn, NC 28334	
SAFETY CONTACT:	Zach 916-792-4253	

Additional Notes

Falling Objects
Slips
Trips

Falls

Crew Members	
Name	Signature
1 Devin B. Powell	
2 Donald	
3	
4	
5	
6	

Eli Williams

Crew Lead (print)

Eli Williams

Crew Lead (Signature)

⚠️ WARNING

ELECTRIC SHOCK HAZARD

TERMINALS ON THE LINE AND
LOAD SIDES MAY BE ENERGIZED
IN THE OPEN POSITION

PHOTOVOLTAIC SYSTEM

⚠️ AC DISCONNECT ⚠️

RATED AC OUTPUT CURRENT 40 A

NOMINAL OPERATING AC VOLTAGE 240 V

⚠️ WARNING

DUAL POWER SUPPLY

SOURCES: UTILITY GRID AND
PV SOLAR ELECTRIC SYSTEM

ELECTRIC SHOCK HAZARD

**TERMINALS ON THE LINE AND
LOAD SIDES MAY BE ENERGIZED
IN THE OPEN POSITION**

PHOTOVOLTAIC SYSTEM

⚠ AC DISCONNECT ⚠

RATED AC OUTPUT CURRENT **A**

NOMINAL OPERATING AC VOLTAGE **V**

⚠ WARNING

DUAL POWER SUPPLY

**SOURCES: UTILITY GRID AND
PV SOLAR ELECTRIC SYSTEM**

SOLAR PV SYSTEM EQUIPPED WITH RAPID SHUTDOWN

**TURN RAPID SHUTDOWN
SWITCH TO THE
"OFF" POSITION TO
SHUT DOWN PV SYSTEM
AND REDUCE
SHOCK HAZARD
IN THE ARRAY**

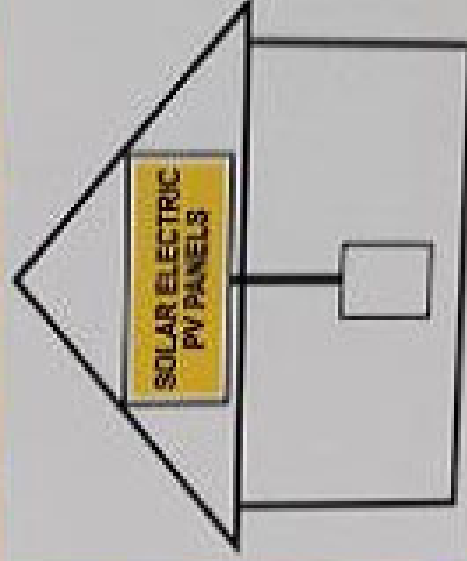

PHOTOVOLTAIC SYSTEM
⚠️ AC DISCONNECT ⚠️

RATED AC OUTPUT CURRENT 46 A
NOMINAL OPERATING AC VOLTAGE 240 V

⚠️ WARNING

DUAL POWER SUPPLY
SOURCES: UTILITY GRID AND
PV SOLAR ELECTRIC SYSTEM

⚠️ WARNING

MAIN DISTRIBUTION UTILITY DISCONNECT(S)
POWER TO THIS BUILDING IS ALSO SUPPLIED
FROM A ROOF MOUNTED SOLAR ARRAY WITH A
RAPID SHUTDOWN DISCONNECTING MEANS
GROUPED AND LABELED WITHIN LINE OF SITE
AND 10 FT OF THIS LOCATION.

 **WARNING**

ELECTRIC SHOCK HAZARD

**TERMINALS ON THE LINE AND
LOAD SIDES MAY BE ENERGIZED
IN THE OPEN POSITION**



**HAZARD OF ELECTRIC SHOCK, EXPLOSION OR FIRE
PELIGRO DE DESCARGA ELÉCTRICA, EXPLOSIÓN O
FUEGO**

AC VOLTAGE 240 **V**

- Apply all applicable personal protection equipment (PPE) and follow safe electrical work practices. See IEEE 70E.
- This equipment must only be installed and serviced by qualified electrical personnel.
- Never operate electrical panels with door open. Panel door latched.

- Turn off switch before servicing or installing fuses or making load side connections.
- Always use a properly rated switch. Working directly at all times and least 10m above to confirm switch is off.
- Turn off power supplying switch before doing any other work on or inside switch.
- Do not use combustible fuses in fuses switches.

Failure to follow these instructions will result in death or serious injury.

1-800-541-4375

- Utilice todos los equipos de protección personal (EPP) apropiados y siga las prácticas de seguridad eléctrica apropiadas para su (su/s) equipo(s) eléctrico(s) en todas las (las) VEs.
- Solo personal calificado debe instalar y reparar este equipo eléctrico. Véase IEEE 70E.
- Nunca opere paneles eléctricos con la puerta abierta. La puerta debe estar cerrada y asegurada.
- Desconecte el interruptor antes de trabajar o instalar fusibles o de hacer conexiones en el lado de carga.
- Siempre utilice un dispositivo de bloqueo normal adecuado en los clips para fusibles antes de tocar el cable y luego para confirmar la desconexión del interruptor.
- Desconecte el interruptor antes de realizar cualquier otro trabajo en el interruptor.
- No utilice fusibles de carga reemplazables en los interruptores de fusión.

El incumplimiento de estas precauciones puede causar la muerte o lesiones serias.



⚠ WARNING

POWER TO THIS BUILDING IS ALSO SUPPLIED FROM MAIN DISTRIBUTION UTILITY DISCONNECT LOCATED

⚠ WARNING

ELECTRIC SHOCK HAZARD

TERMINALS ON THE LINE AND
LOAD SIDES MAY BE ENERGIZED
IN THE OPEN POSITION

PHOTOVOLTAIC SYSTEM
⚠ AC DISCONNECT ⚠

RATED AC OUTPUT CURRENT 40 A
NOMINAL OPERATING AC VOLTAGE 240 V

⚠ WARNING

THIS EQUIPMENT FED BY MULTIPLE
SOURCES. TOTAL RATING OF ALL
OVERCURRENT DEVICES, EXCLUDING
MAIN SUPPLY OVERCURRENT
DEVICE, SHALL NOT EXCEED
AMPACITY OF BUSBAR.

⚠ WARNING

**PHOTOVOLTAIC SYSTEM
COMBINER PANEL**

DO NOT ADD LOADS

⚠ WARNING

MAIN DISTRIBUTION UTILITY DISCONNECTING
POWER TO THIS BUILDING SHALL BE SUPPLIED
FROM A SOURCE LOCATED OUTSIDE THE BUILDING WITH A
SAFETY LABEL DOWN TO RECORD THE WARNING
AND TO THE MAIN DISTRIBUTION UTILITY LINE OF SITE.
SEE PART OF THE DRAWING

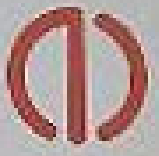

E

LOADS SHOULD REMAIN IN THE OPEN POSITION

PHOTOVOLTAIC SYSTEM

 **AC DISCONNECT** 

RATED AC OUTPUT CURRENT

48

A

NOMINAL OPERATING AC VOLTAGE

240

V

WARNING

THIS EQUIPMENT FED BY MULTIPLE SOURCES. TOTAL RATING OF ALL OVERCURRENT DEVICES, EXCLUDING MAIN SUPPLY OVERCURRENT DEVICE, SHALL NOT EXCEED AMPACITY OF BUSBAR.



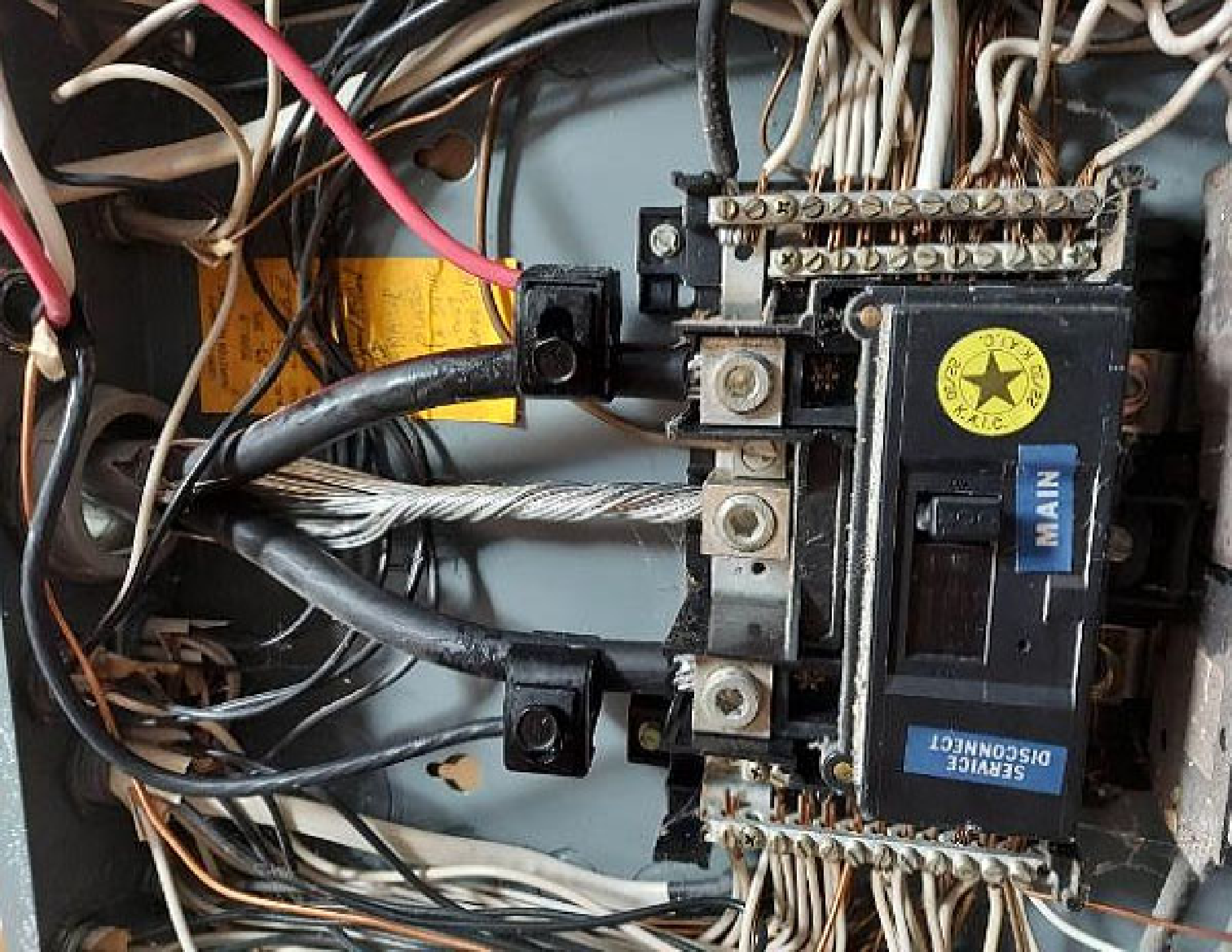

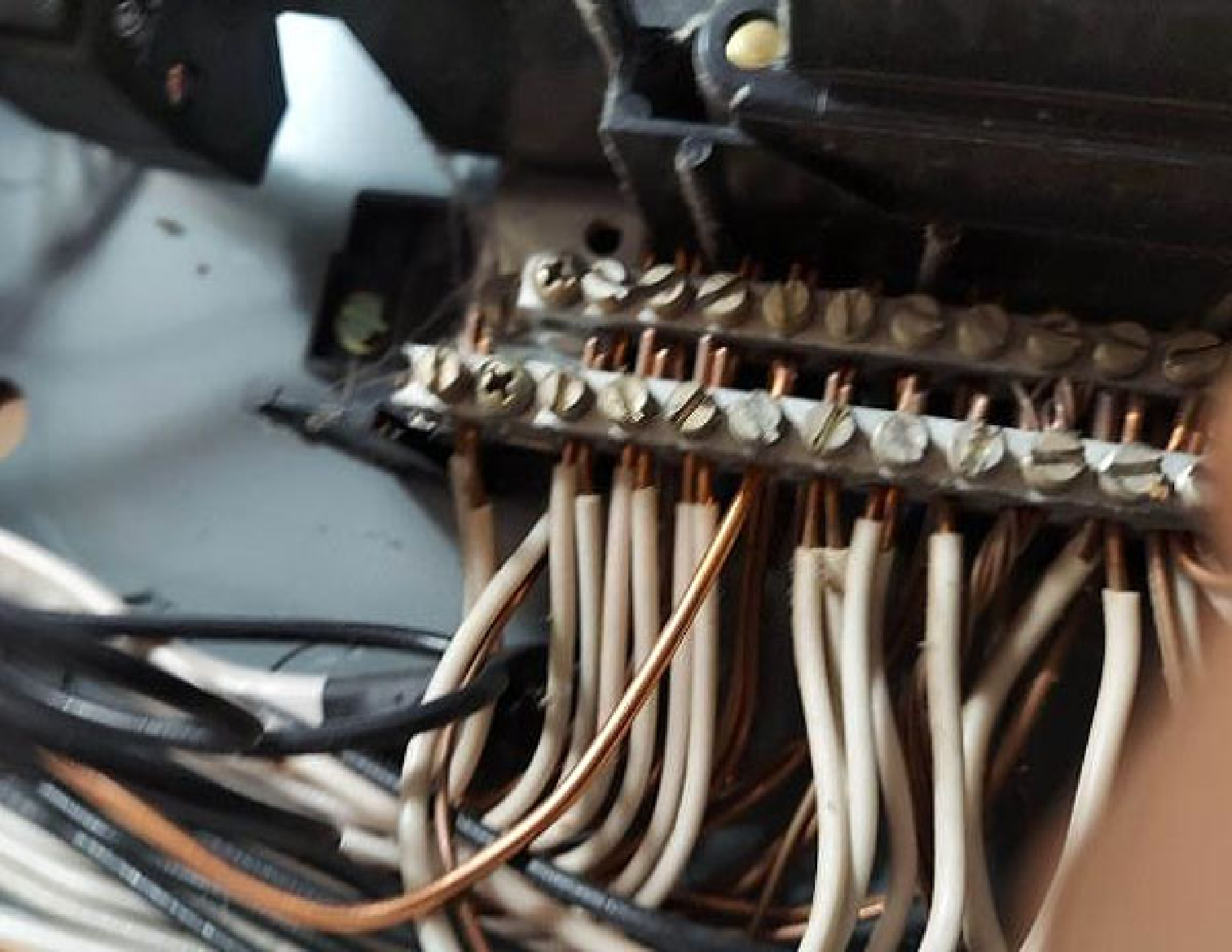

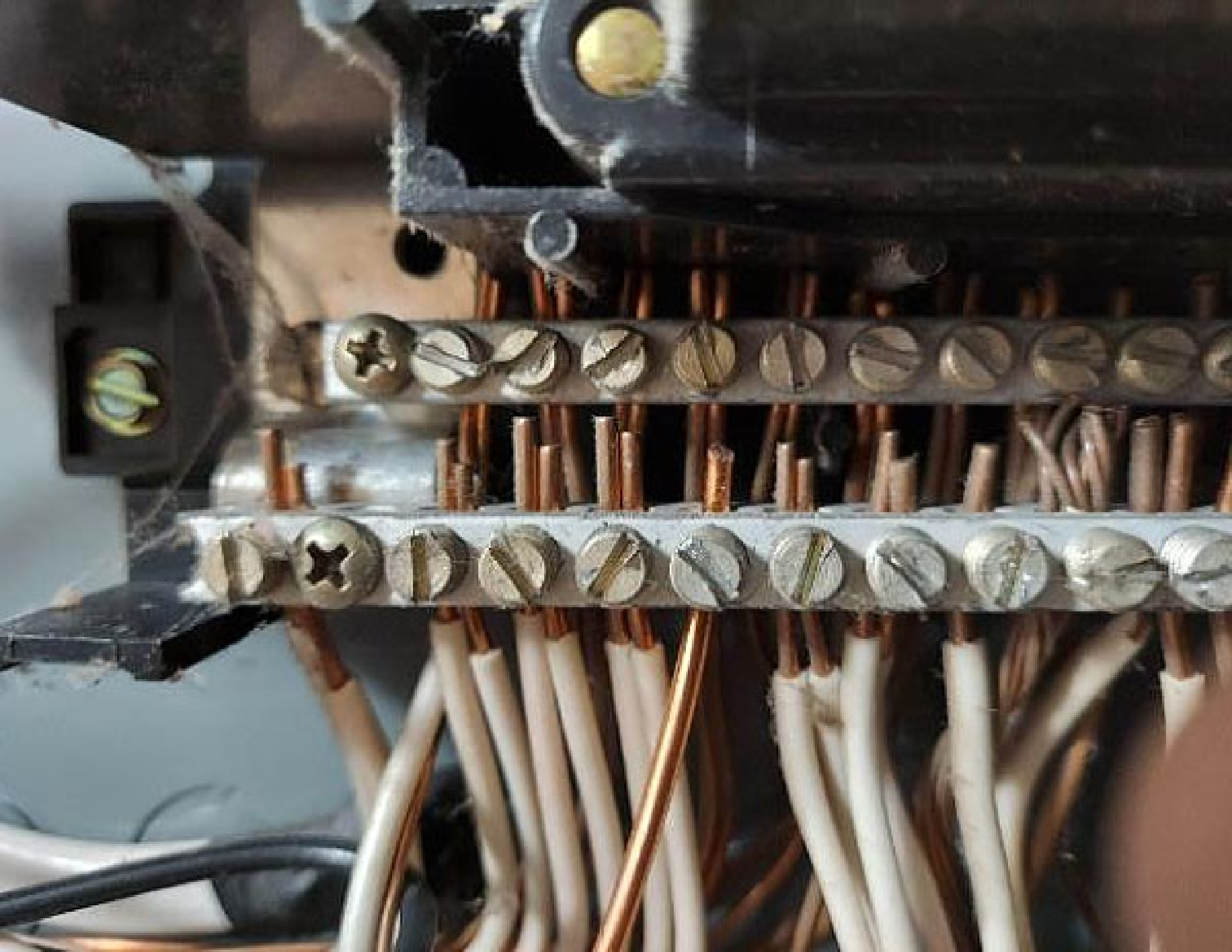











Lincoln St
0.8
NC 27521 2/16/21





Don Twrlington
1150 S Lincoln St.

Y.D







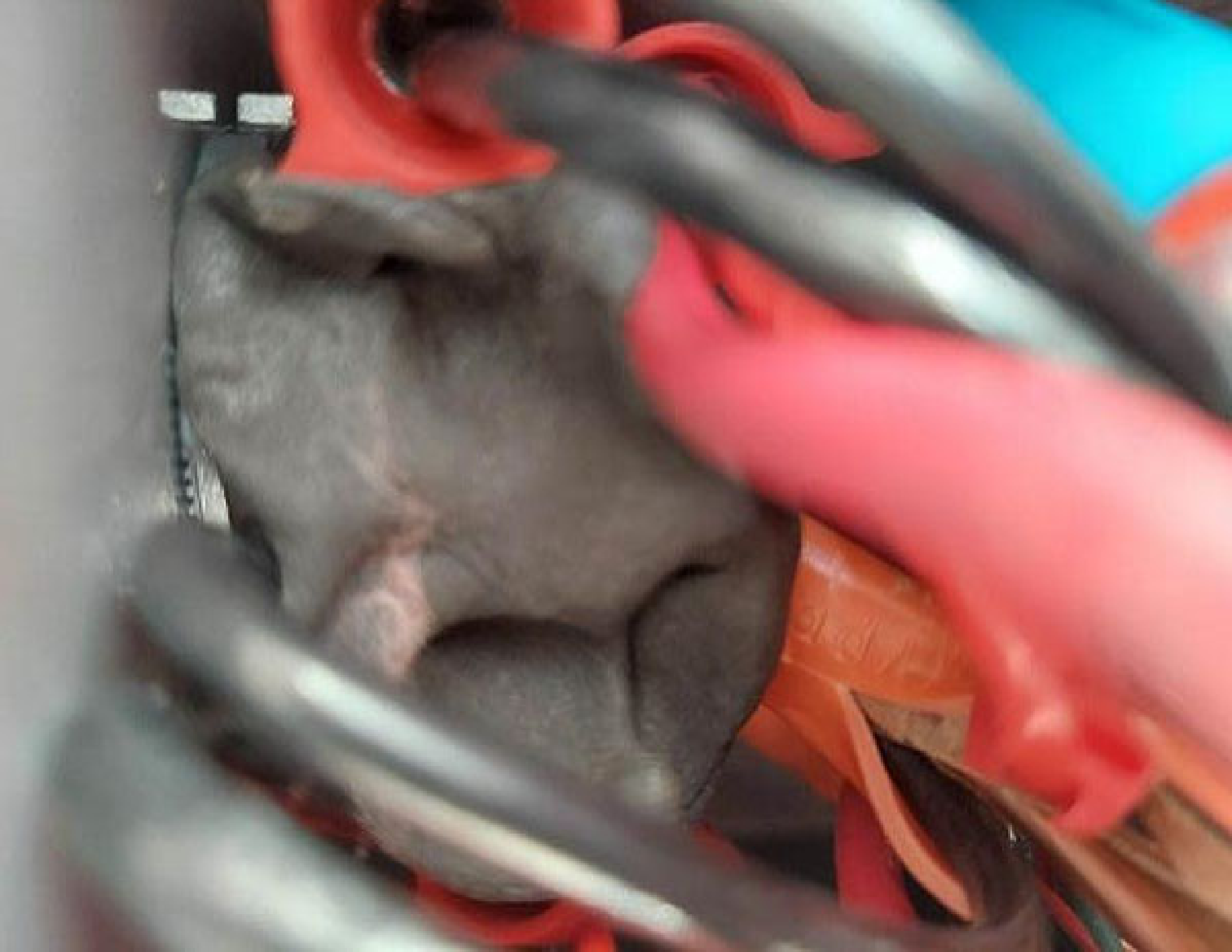



DANGER
ELECTRIC SHOCK
DEATH OR SERIOUS INJURY
CAUTION: OPEN PANELS
MAY BE ENERGIZED

WARNING: DO NOT TOUCH
ELECTRICAL EQUIPMENT
OR WIRING
WHILE WORKING ON
THIS EQUIPMENT

DANGER
ELECTRIC SHOCK
DEATH OR SERIOUS INJURY

ENPHASE

DANGER

DANGER
ELECTRIC SHOCK
DEATH OR SERIOUS INJURY
CAUTION: OPEN PANELS
MAY BE ENERGIZED

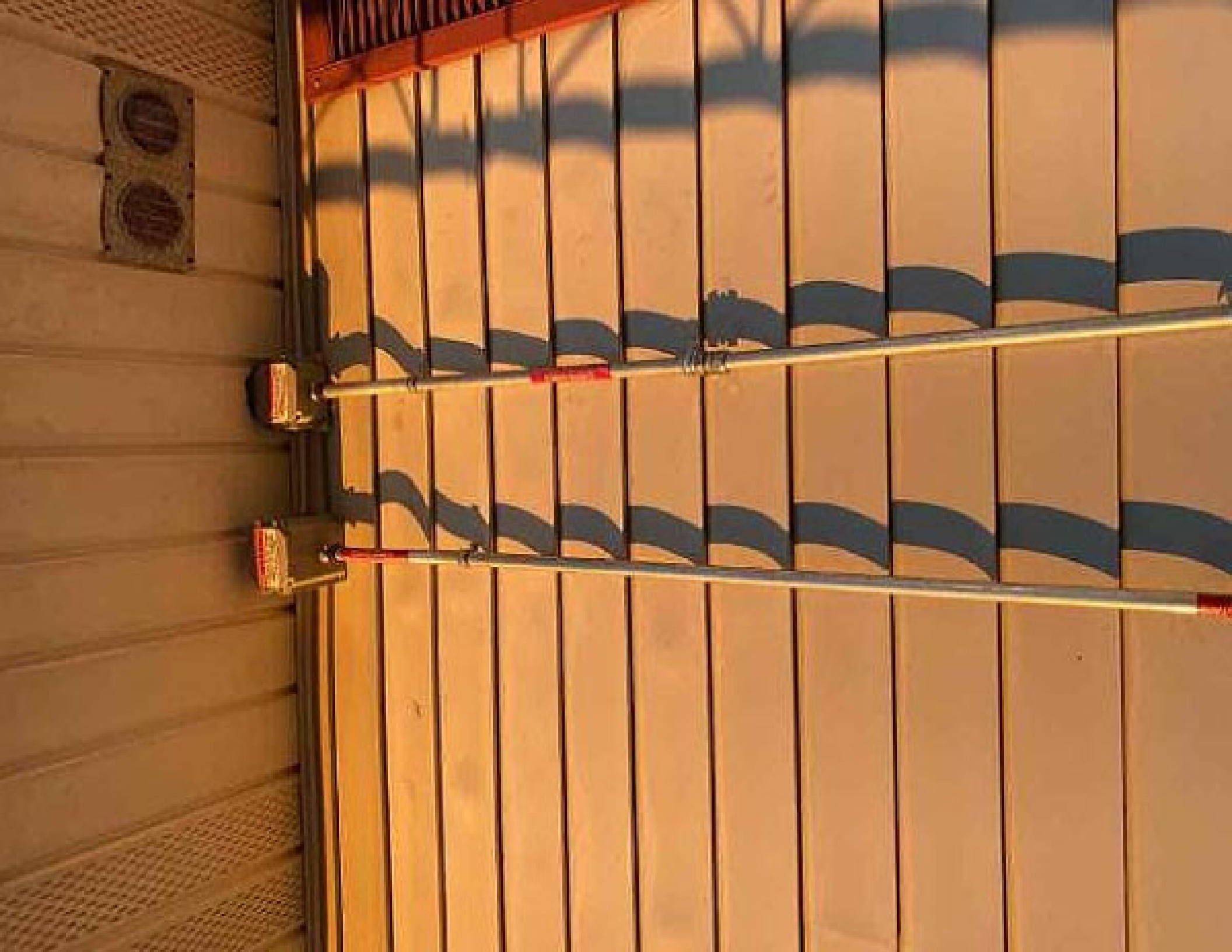







Don Turlington
1150 S Lincoln St.

V.D





BLUE RAVEN
The name is a nod to the brand's history of providing reliable, durable products for over 40 years.

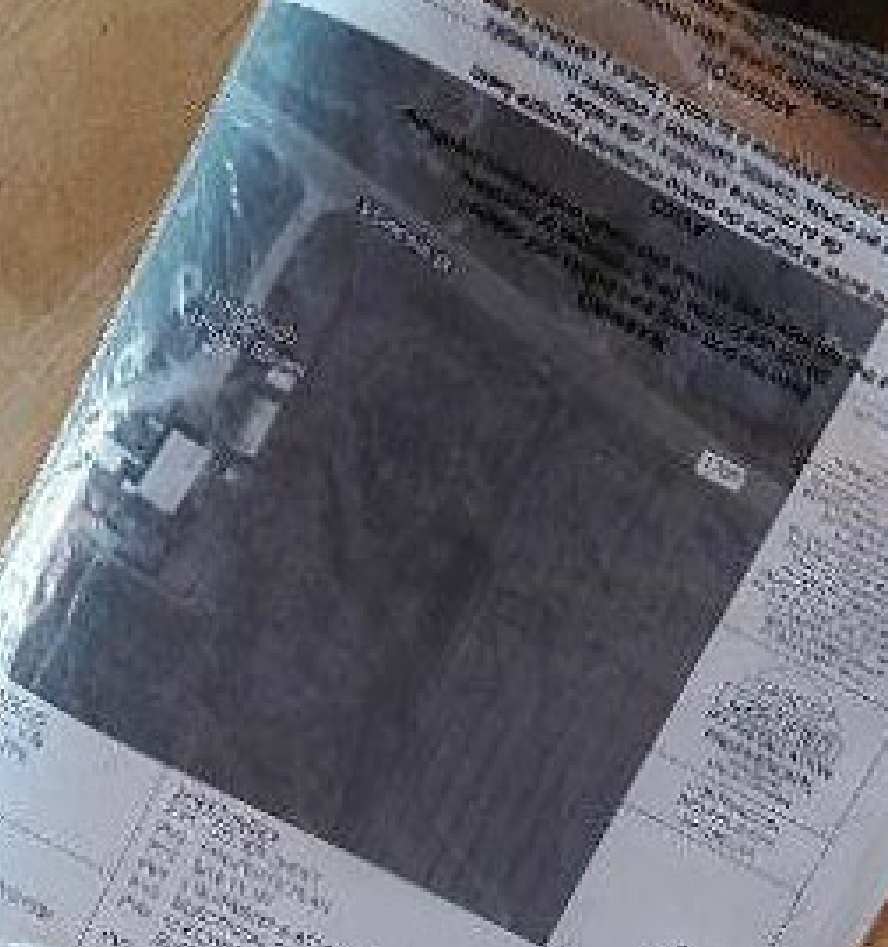

Blue Raven is a leader in the industry, providing reliable, durable products for over 40 years. Our products are designed to provide the highest level of safety and comfort for your child.

Blue Raven
1-800-555-1234
www.blueraven.com





www.unirac.com

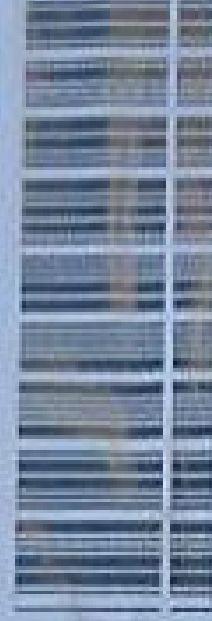

2566072U

SMF TRIMRAIL 72" UNV DRK

Pack size 4

Manufacturer 111110000



8 10030 36216 7







009

840-00388-14
250VAC 20A
+79°C 2039



 **ENPHASE.**

IQ7

IQ7 (only) requires installation by a licensed electrician. For Enphase product information, visit <http://enphase.com>.

Power Output Range: 0-7.6kW
DC Input Voltage: 18-40V

Max. Input Current: 100A
Max. Input Power: 300W
AC Output Voltage: 120V/240V
AC Output Frequency: 60Hz

AC Output Current: 15A
Operating Temperature: -40°C to +40°C
Ingress Protection: NEMA Type 4
Production Start: December 2009
815 948-1212 ext 221 | 800 451-4001
© 2010 Enphase Energy, Inc. All rights reserved.



All accessories sold with this IQ7
must be installed in accordance with the
instructions. The manufacturer is not
responsible for any damage or injury
caused by the use of this product.
For more information, visit enphase.com.



WARNING: This product is not
intended for use in wet or damp
locations. Do not use in areas where
the ground is wet or where there is
a risk of electrical shock. Do not
use in areas where there is a risk of
fire. Do not use in areas where there
is a risk of explosion. Do not use
in areas where there is a risk of
radio frequency interference. Do not
use in areas where there is a risk of
radio frequency interference.

ATTENTION: This product is not
intended for use in wet or damp
locations. Do not use in areas where
the ground is wet or where there is
a risk of electrical shock. Do not
use in areas where there is a risk of
fire. Do not use in areas where there
is a risk of explosion. Do not use
in areas where there is a risk of
radio frequency interference. Do not
use in areas where there is a risk of
radio frequency interference.

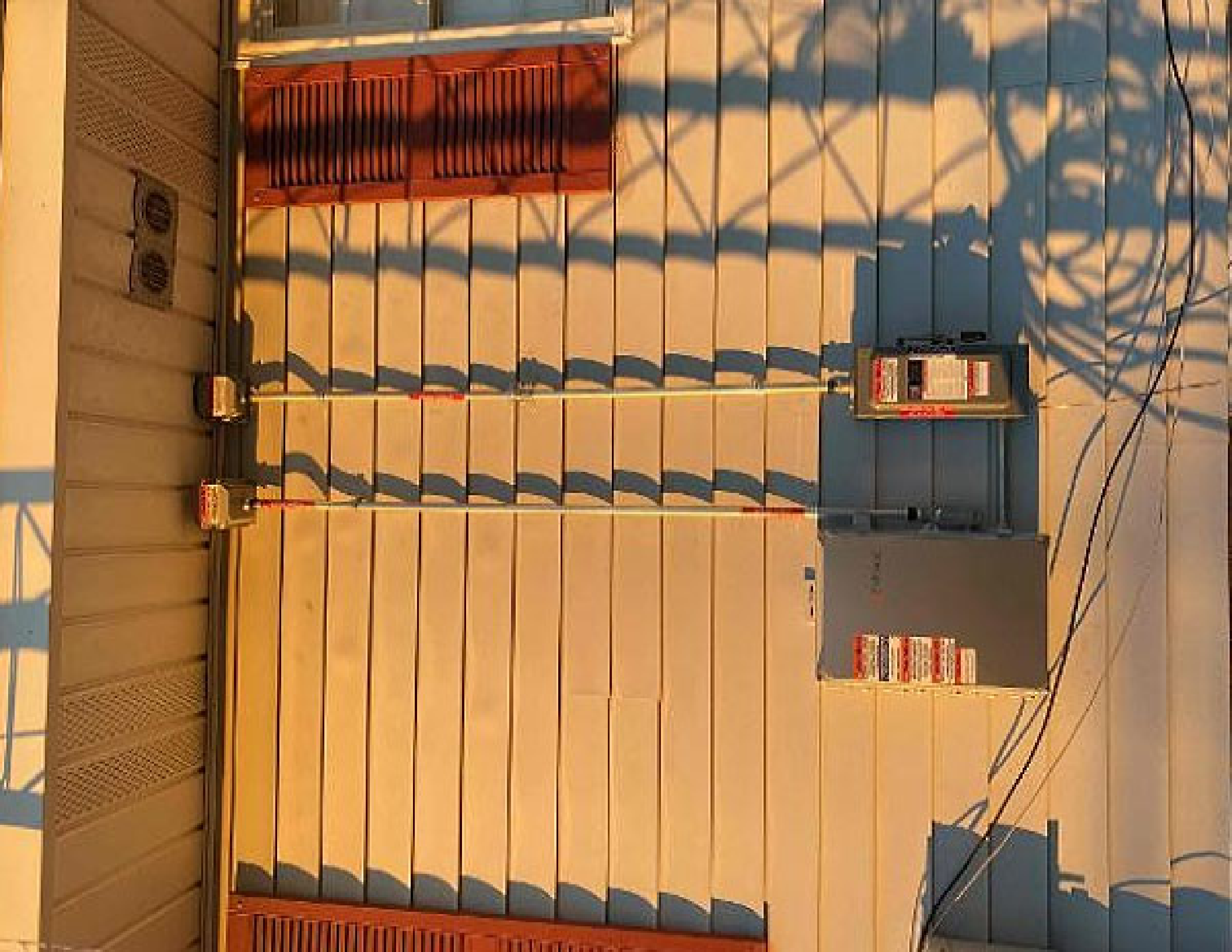





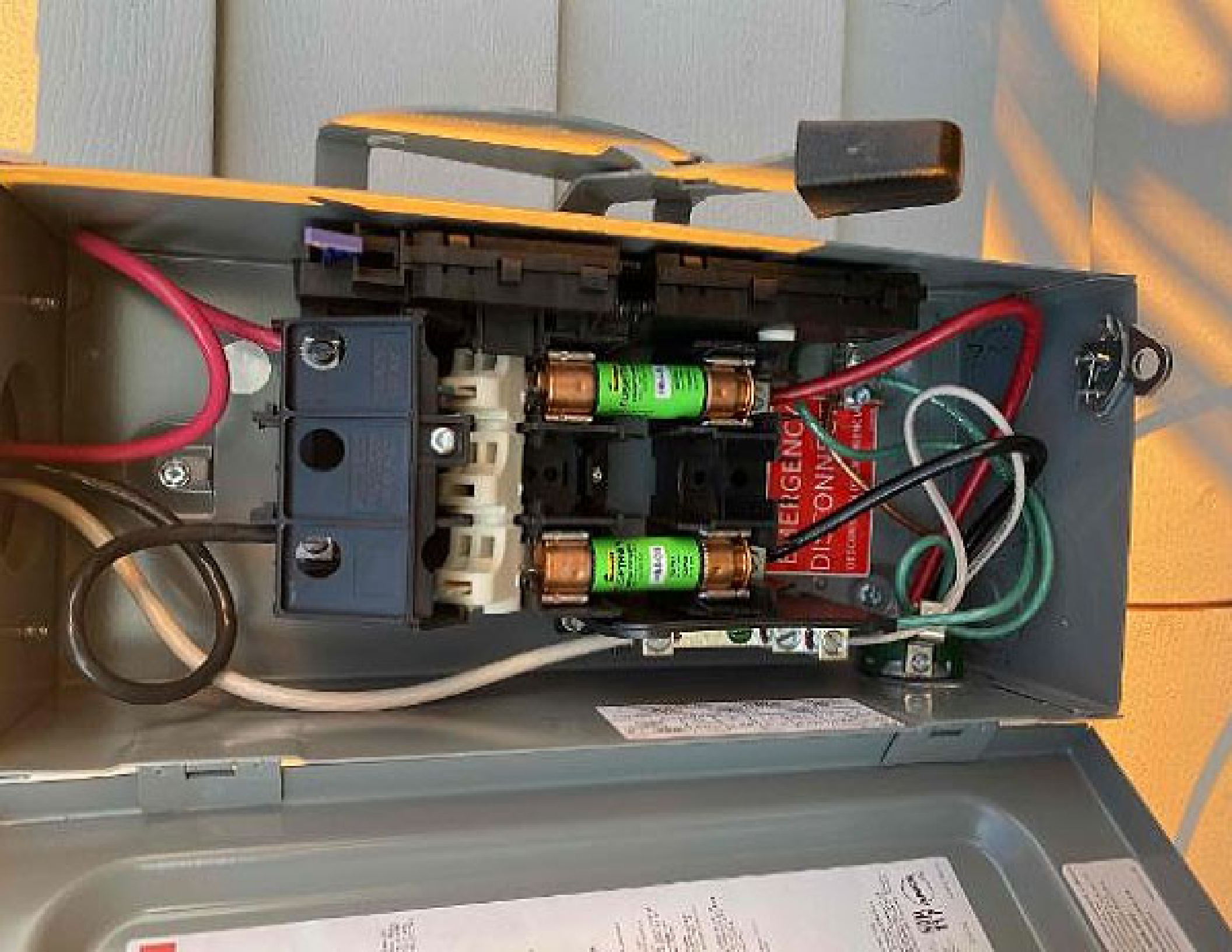

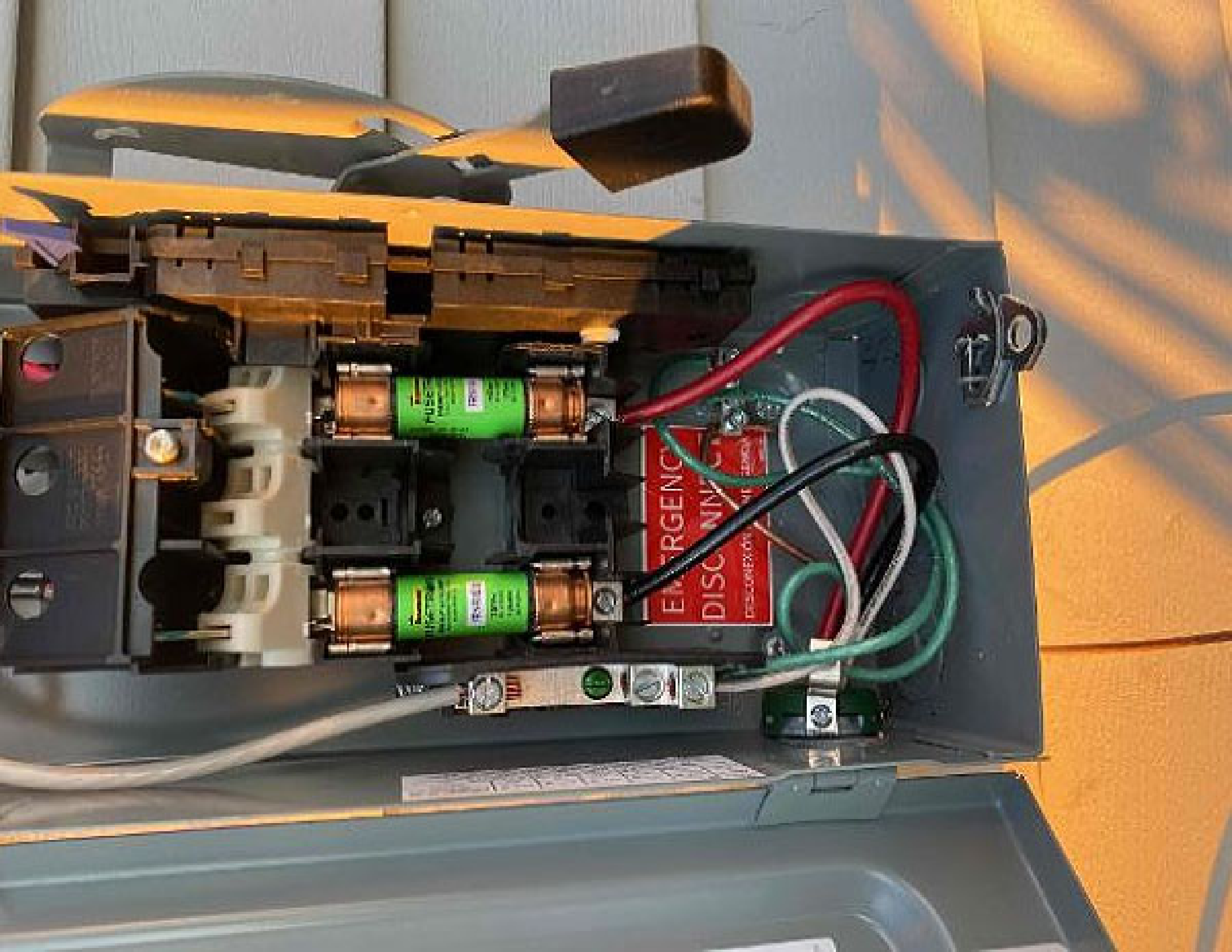

EMERGENCY
DISCONNECT
DISCONNECTS ALL POWER

Relay
120V
10A

Relay
120V
10A

Terminal Block

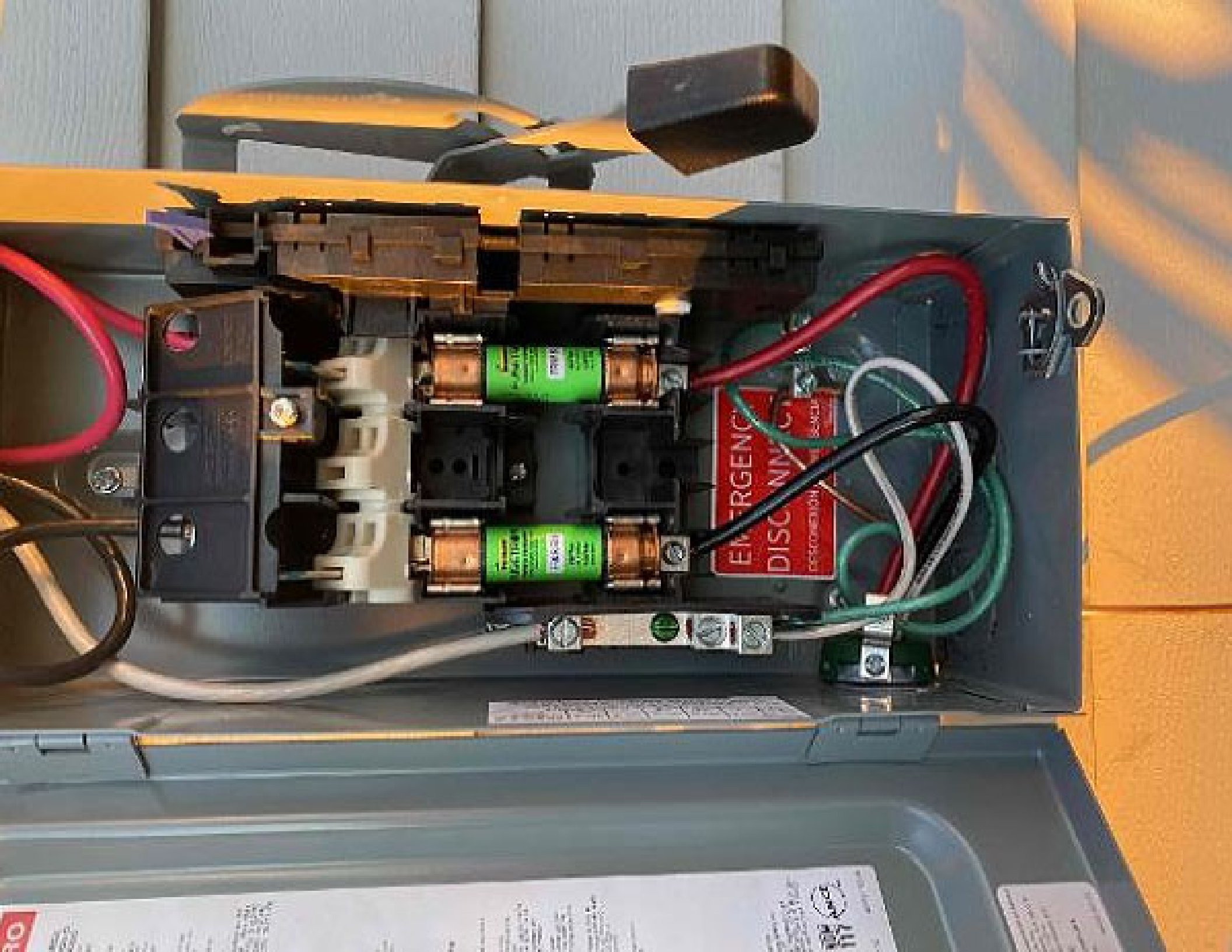

EMERGENCY
DISCONNECT
DO NOT OPERATE
UNLESS ADVISED BY
ELECTRICIAN

Surge Protector
1500 Joules
1000V AC
1000V DC
1000V Surge
1000V Surge

Surge Protector
1500 Joules
1000V AC
1000V DC
1000V Surge
1000V Surge

Terminal block with green ground symbol and screw terminals.

Labels on the inside of the panel door, including a "100" label and a "1000 Joules" label.

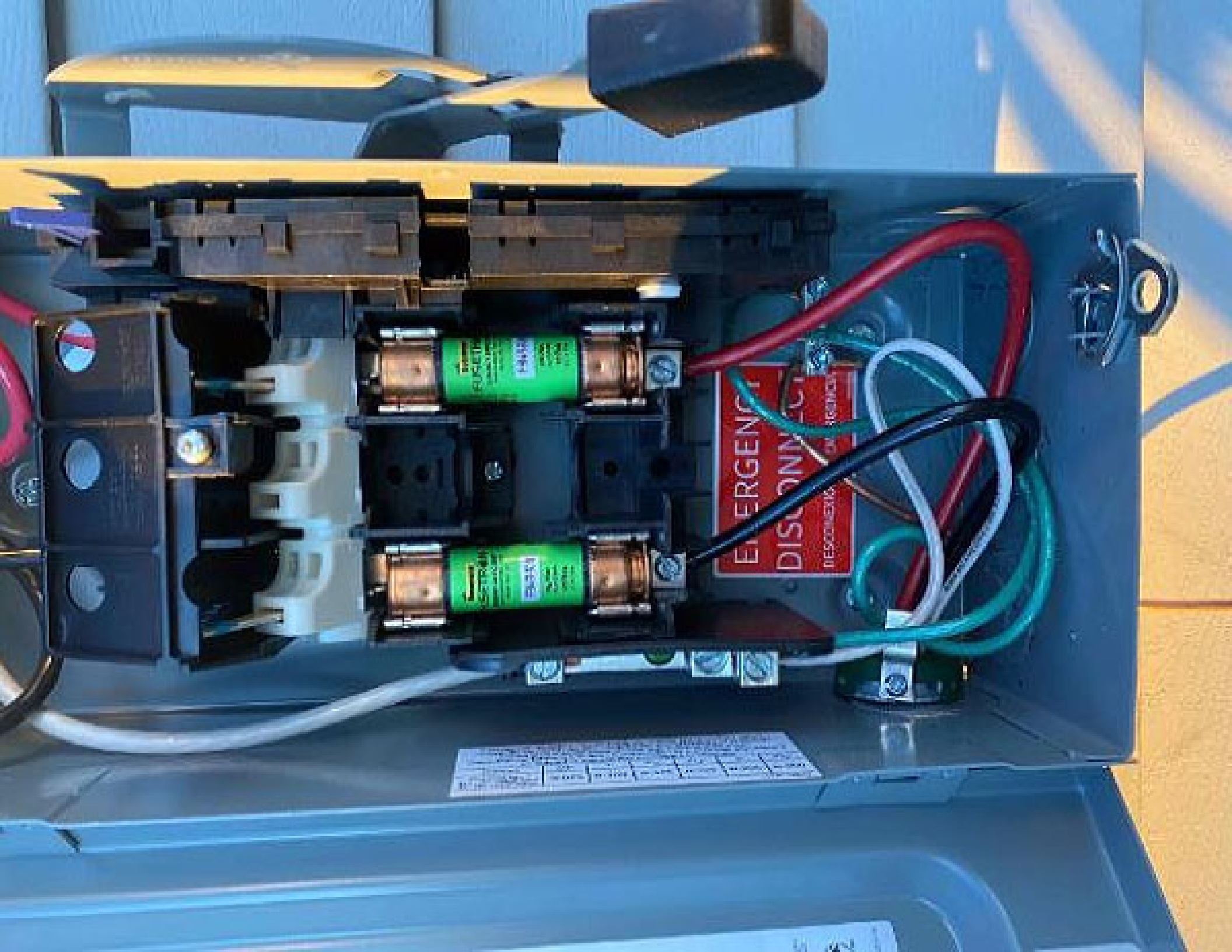

EMERGENCY
DISCONNECT
MESQUERRE

Technical specifications label with columns of text, including ratings and safety information.





1 1/4" COND.
F-121422



100
100



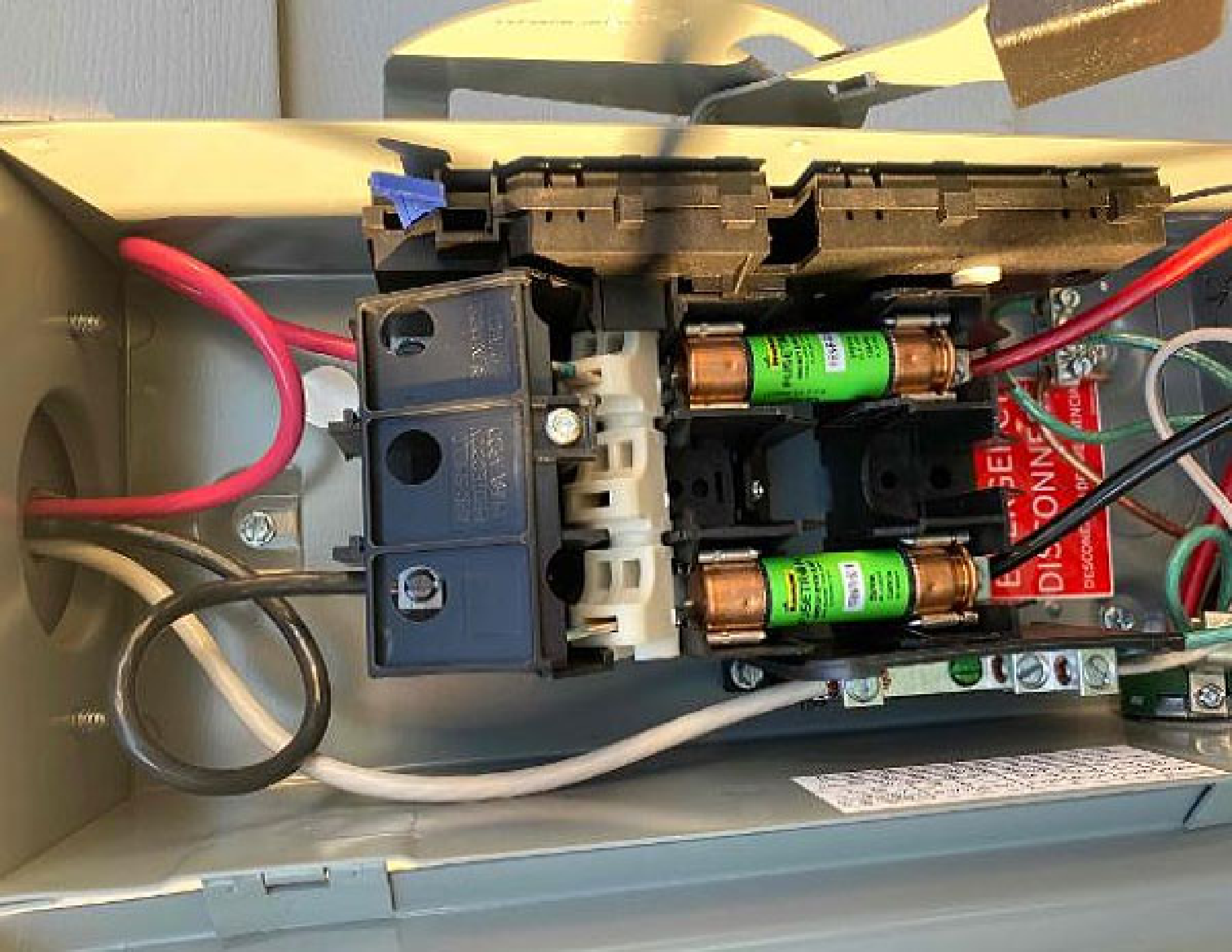

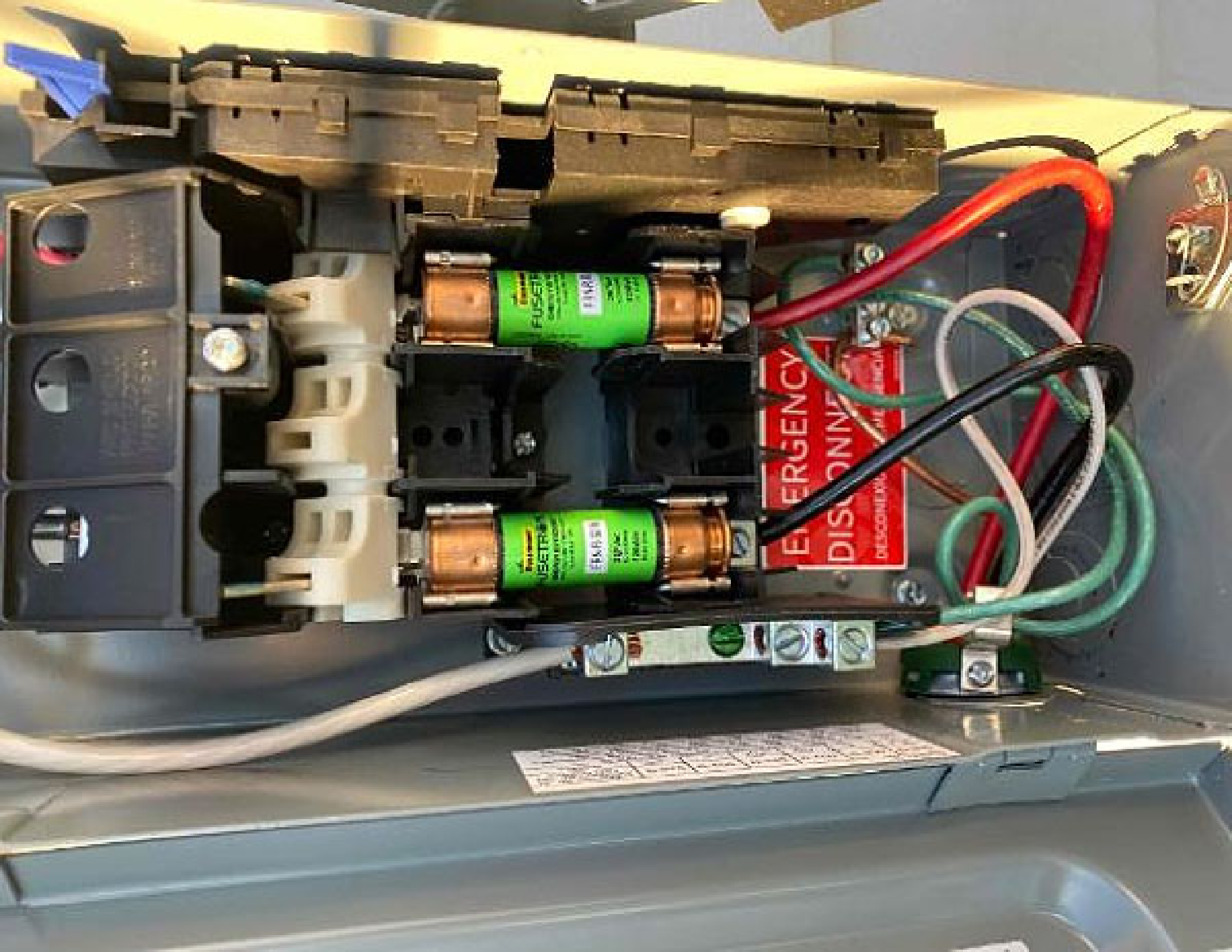

FUSIBLE
EMERGENCY DISCONNECT
11418

FUSIBLE
EMERGENCY DISCONNECT
11418

EMERGENCY
DISCONNECT

Technical specifications label with text and symbols.

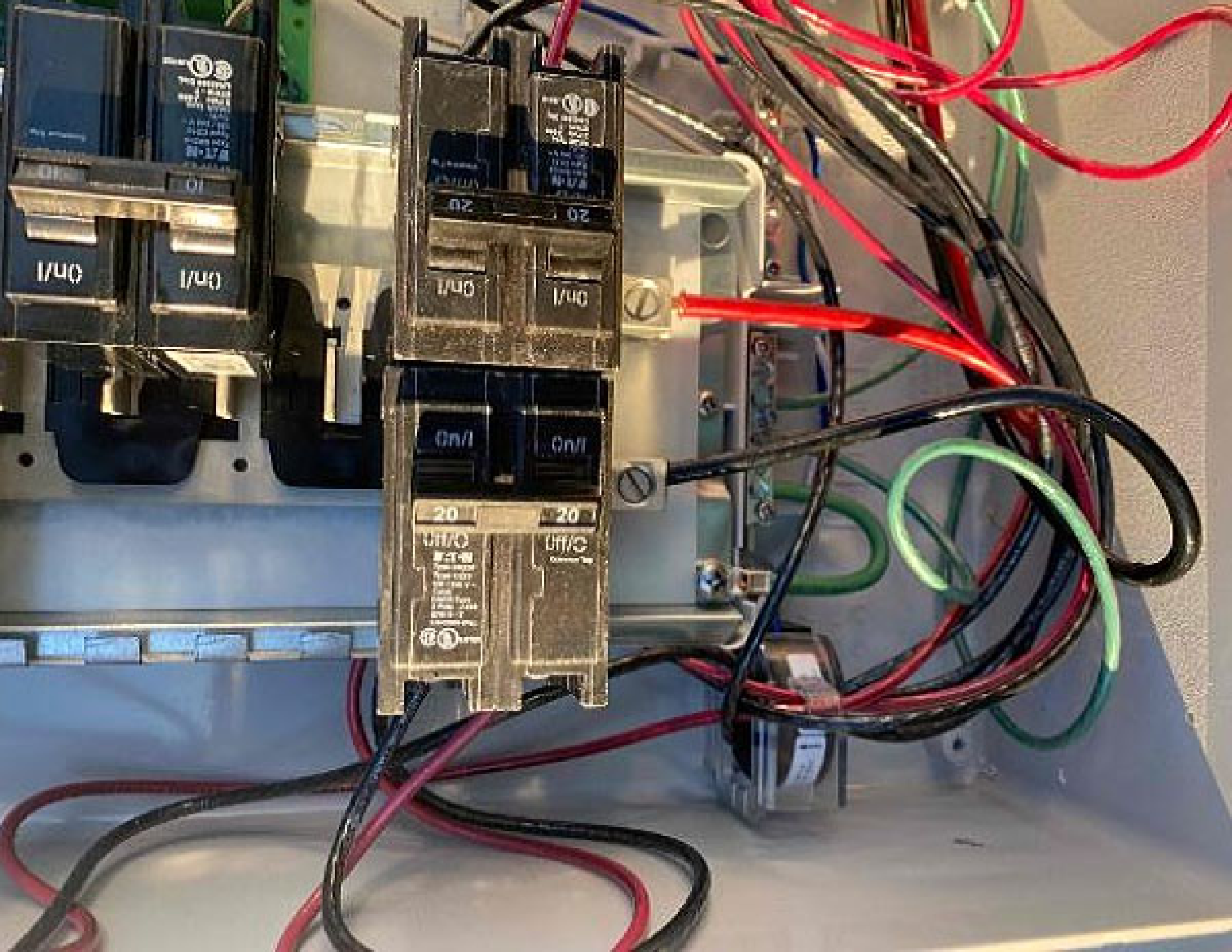

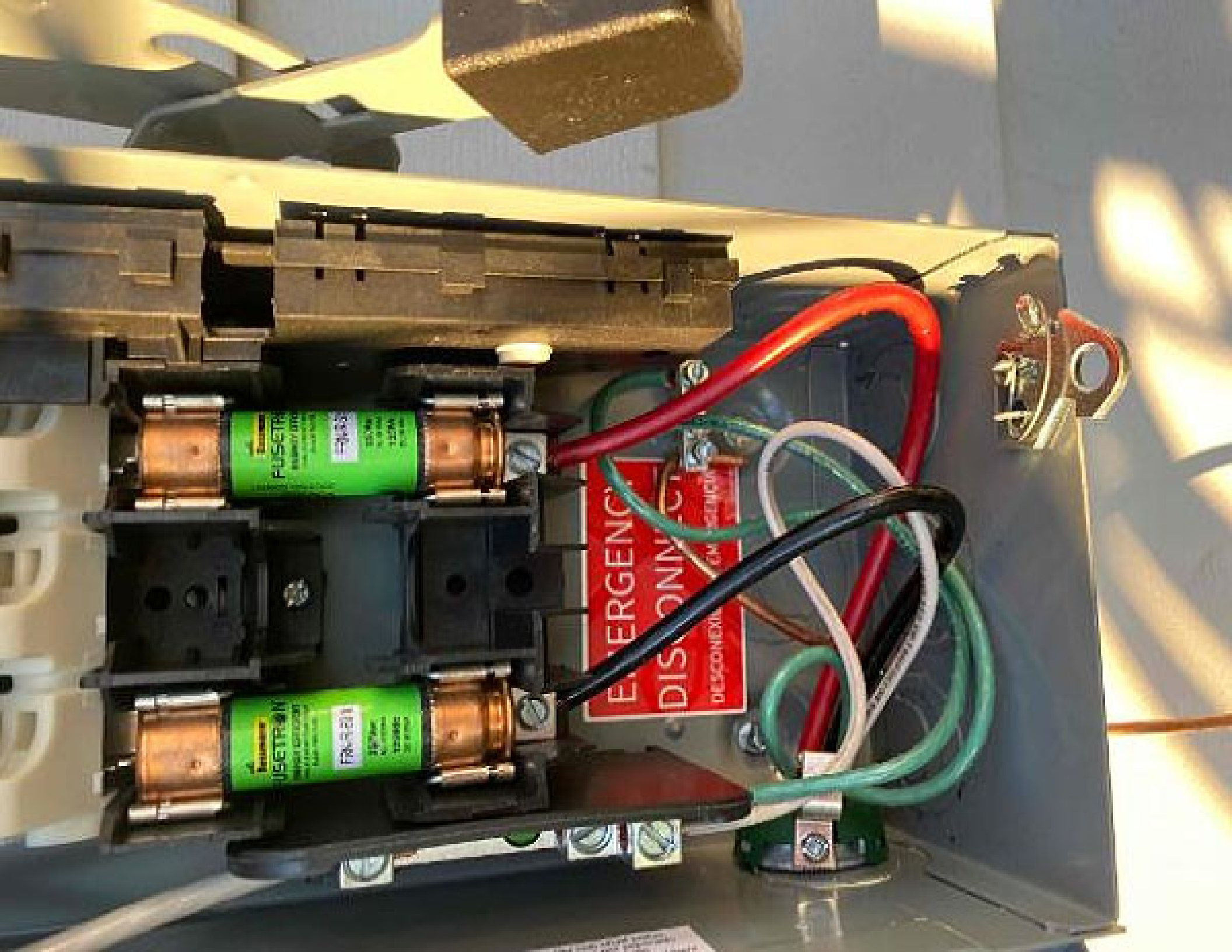

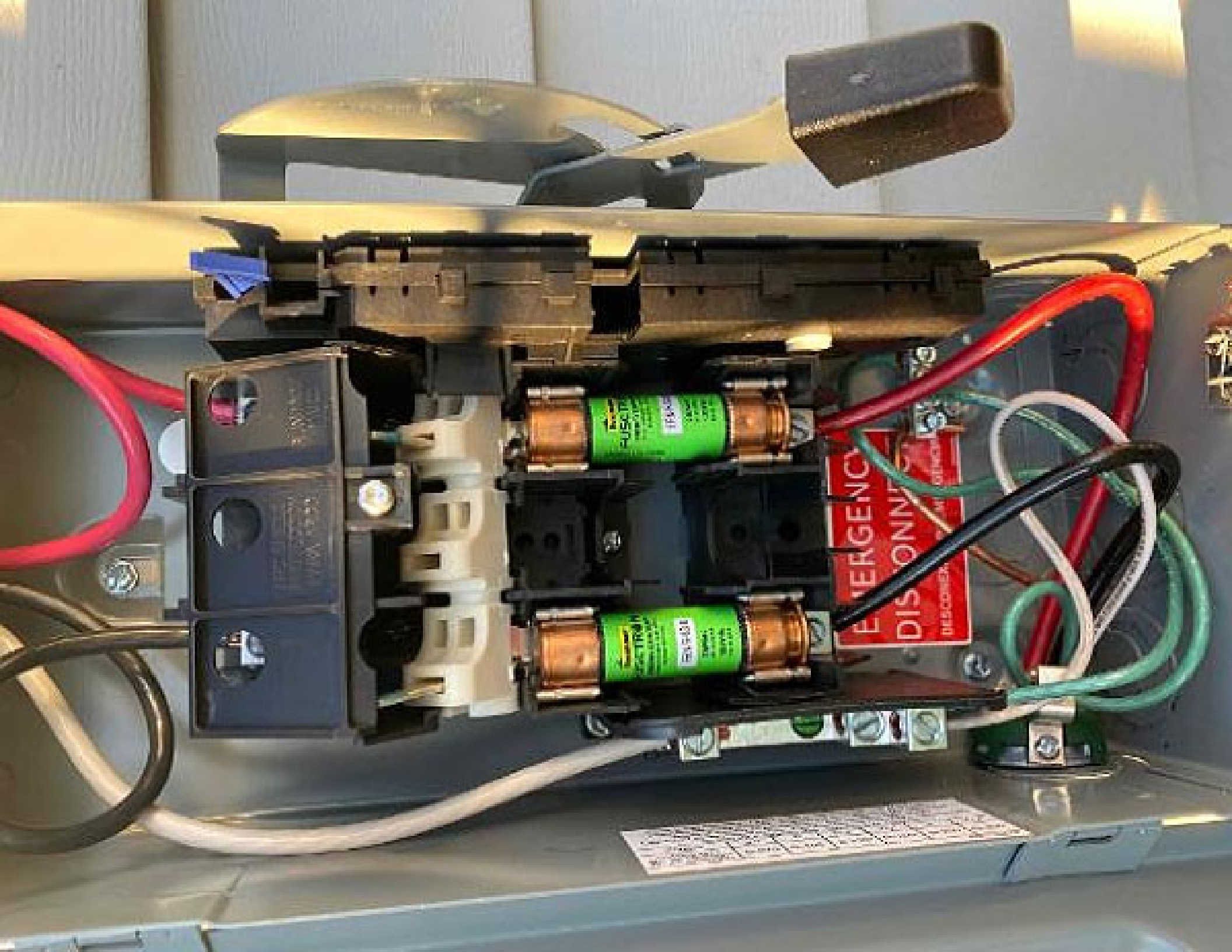

EMERGENCY
DISCONNECT
MEDICAL EQUIPMENT

FUSION
15 AMP

15 AMP

WARNING: This panel contains live electrical components. Do not touch or tamper with the wiring or components unless you are a qualified electrician. Failure to follow these instructions could result in electric shock, fire, or death.

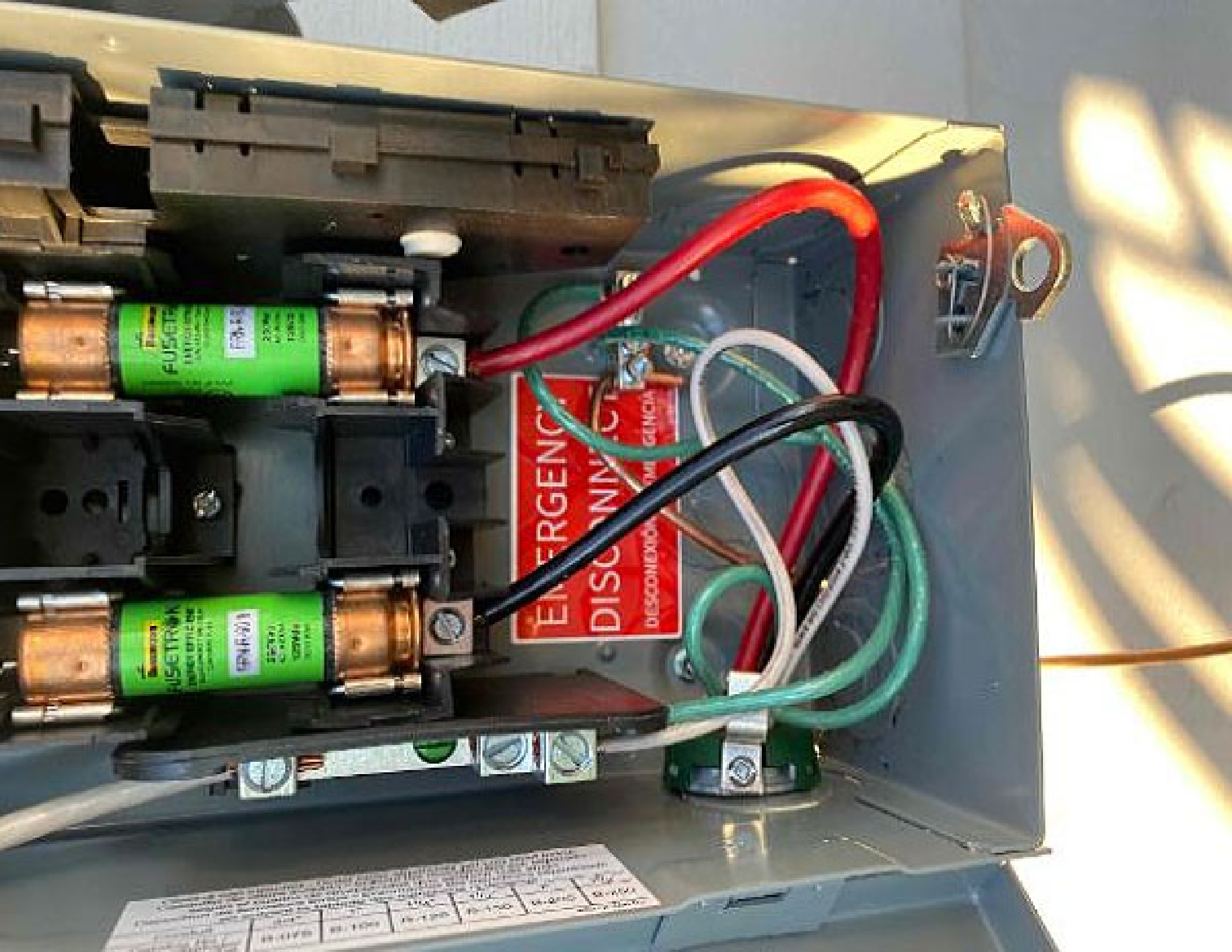

Terminal	Wire Color	Notes
1	Red	Line
2	Black	Neutral
3	Green	Ground
4	White	Control
5	Black	Control
6	Green	Control

FUSETRON
FUSIBLE
200V
10A
1000V

FUSETRON
FUSIBLE
200V
10A
1000V

EMERGENCY DISCONNECT
DESCONEXIÓN EMERGENCIA

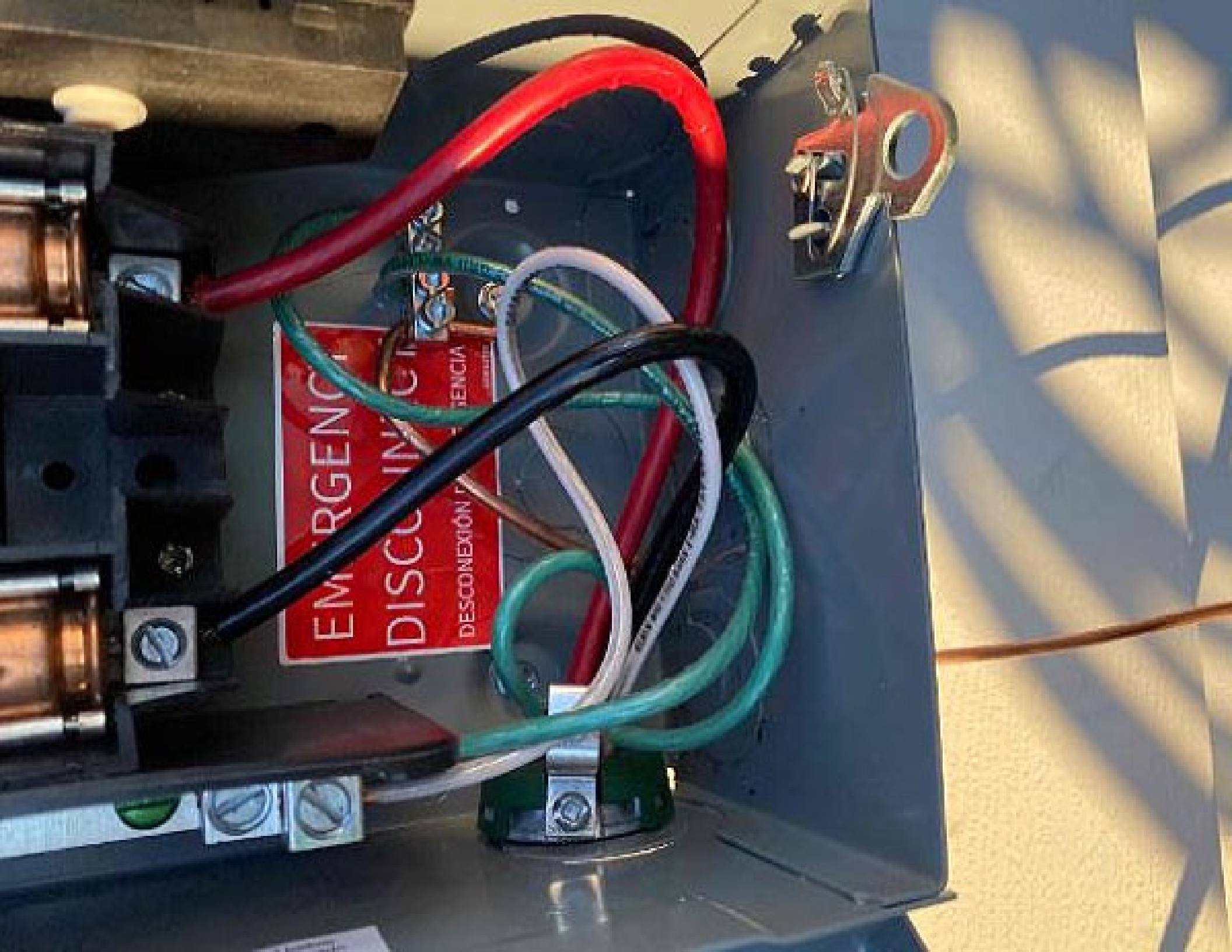





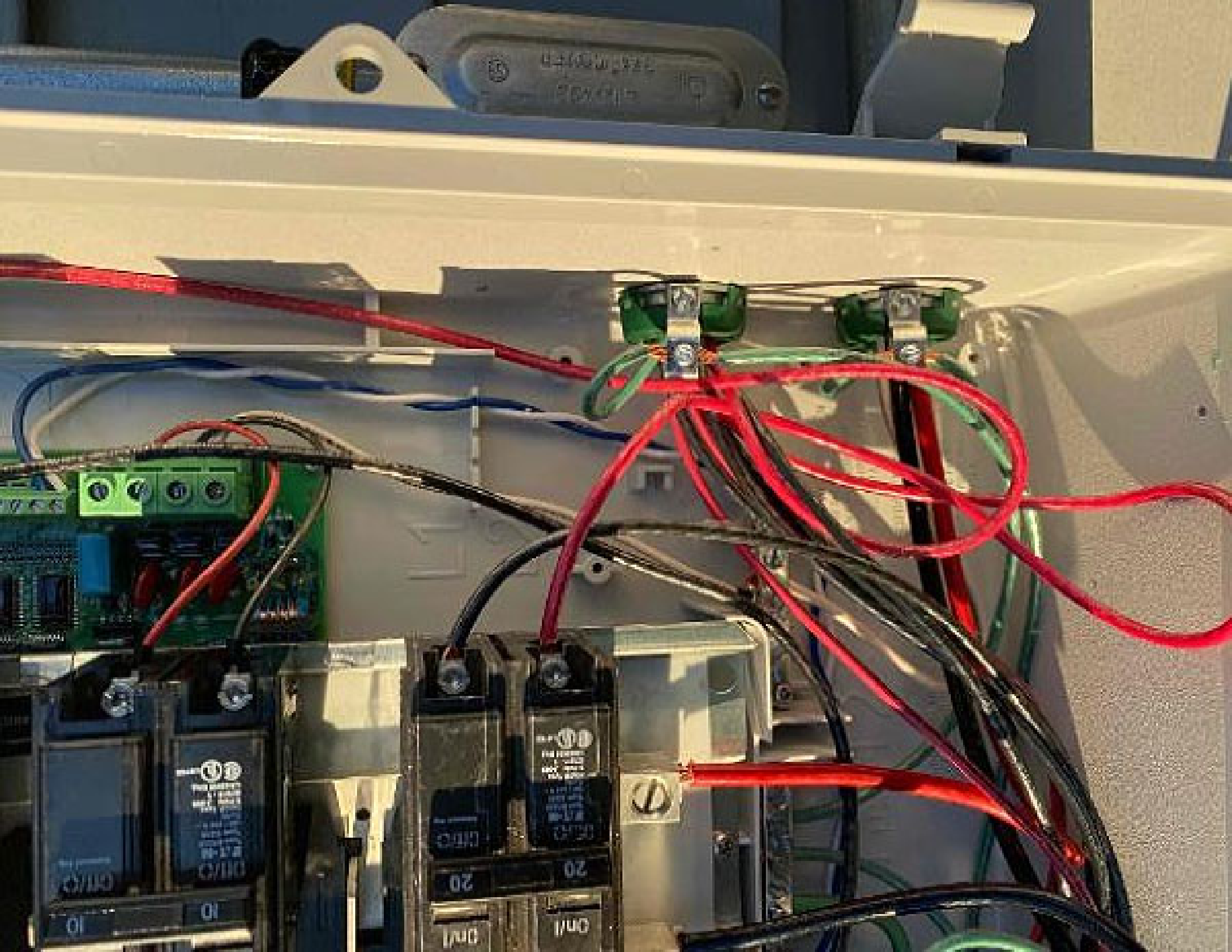



Collage

Torque main hardware to

The starting current of the motor is not more than 150% of the rated current. The starting torque is not less than 70% of the rated torque. The starting current is not more than 150% of the rated current. The starting torque is not less than 70% of the rated torque.

When used with fuses, this switch on a circuit can not more than 100% of the rated current.

When used with a circuit breaker, this switch is not more than 100% of the rated current.

Suitable for use

UL Type	UL Type
UL Type	UL Type
UL Type	UL Type
UL Type	UL Type
UL Type	UL Type
UL Type	UL Type
UL Type	UL Type
UL Type	UL Type
UL Type	UL Type
UL Type	UL Type

UL LISTED



AL-



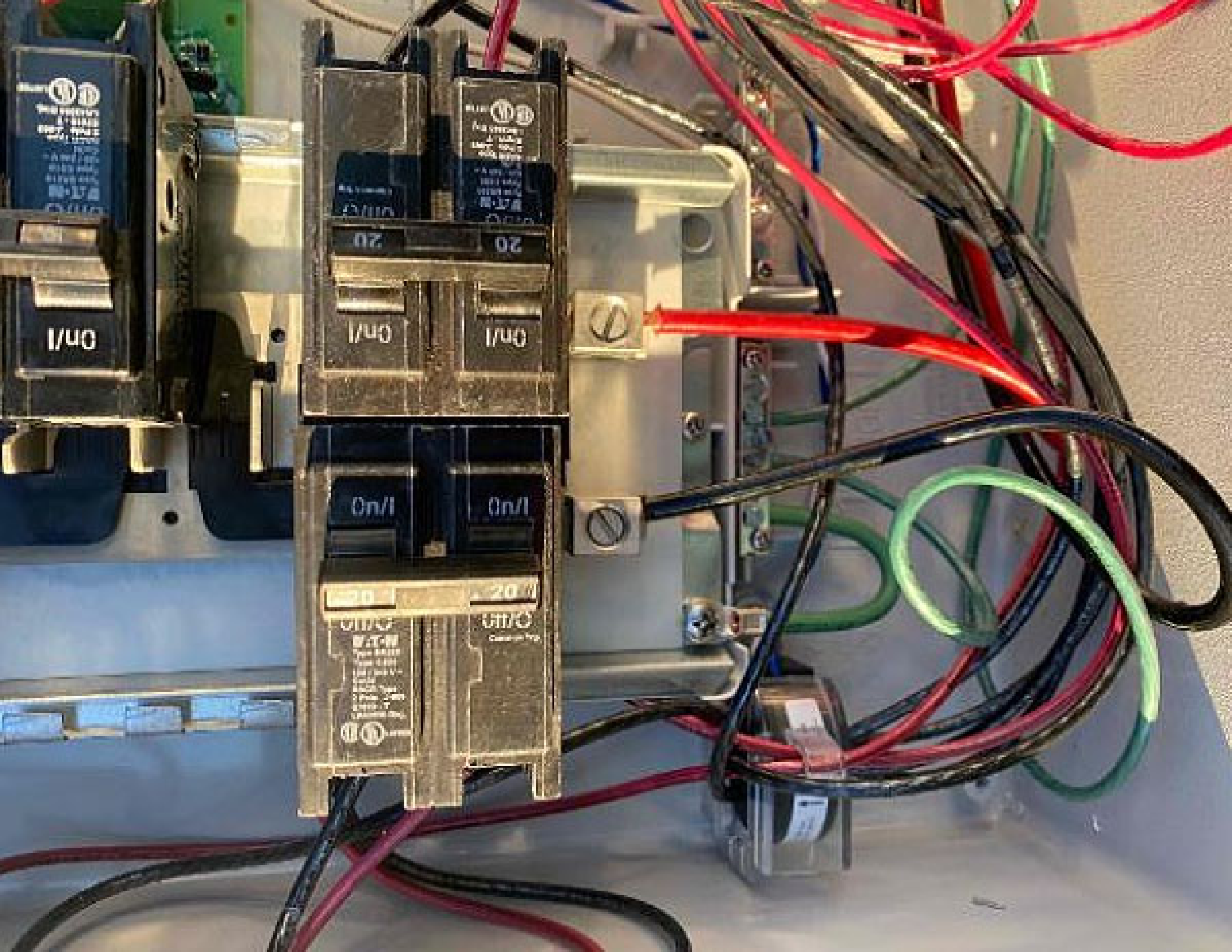

On/I

20

20

On/I

On/I

On/I

On/I

20

20

On/I

On/I

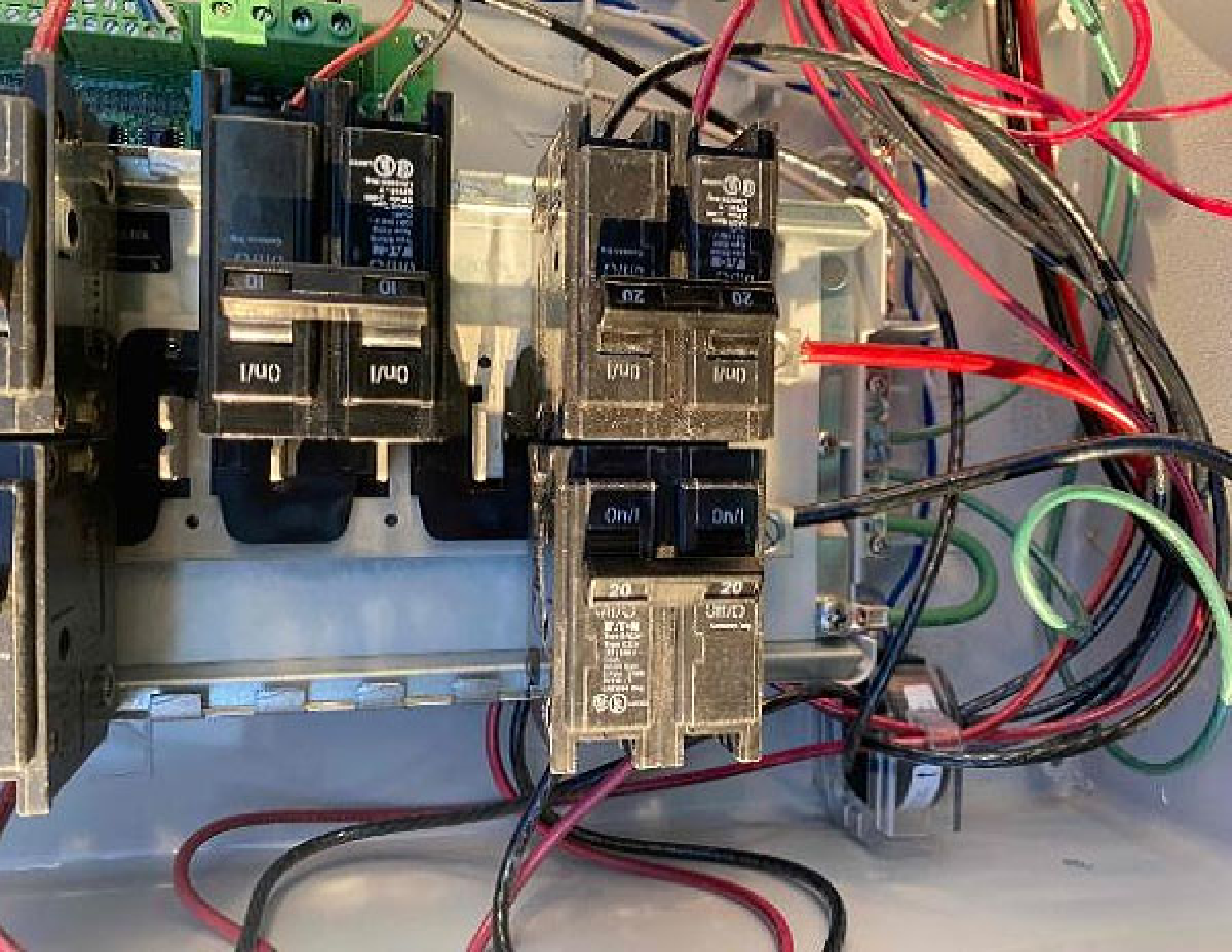

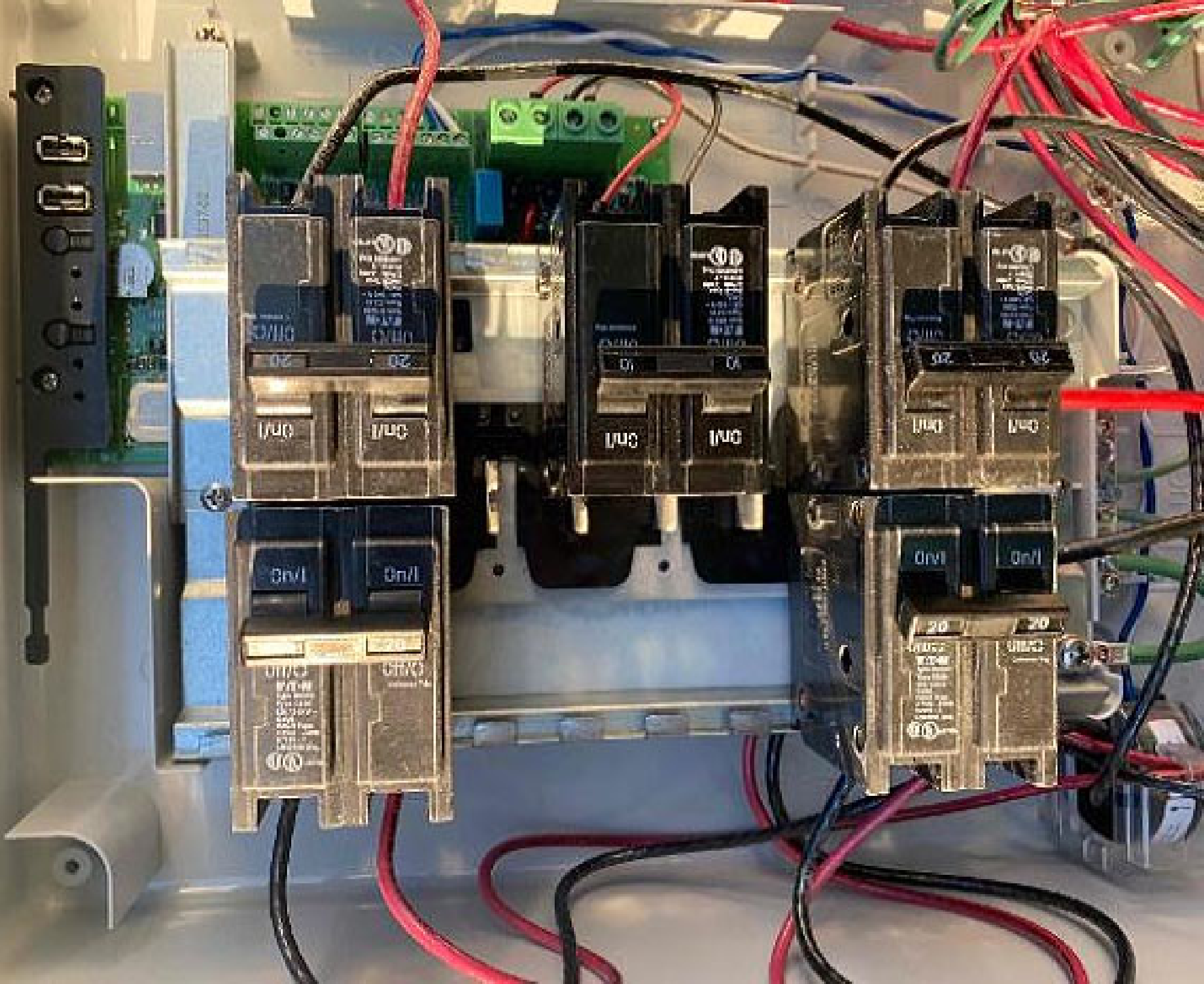

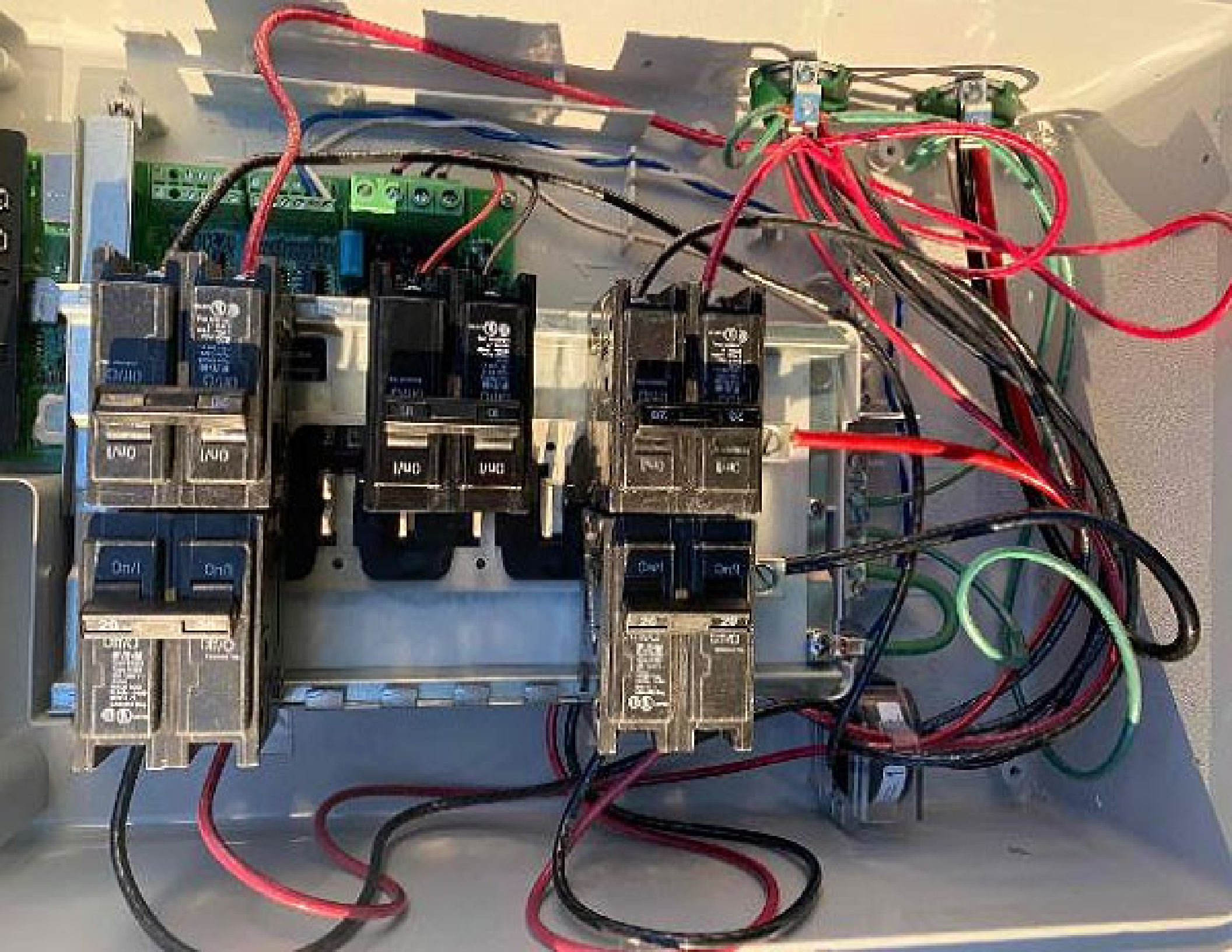

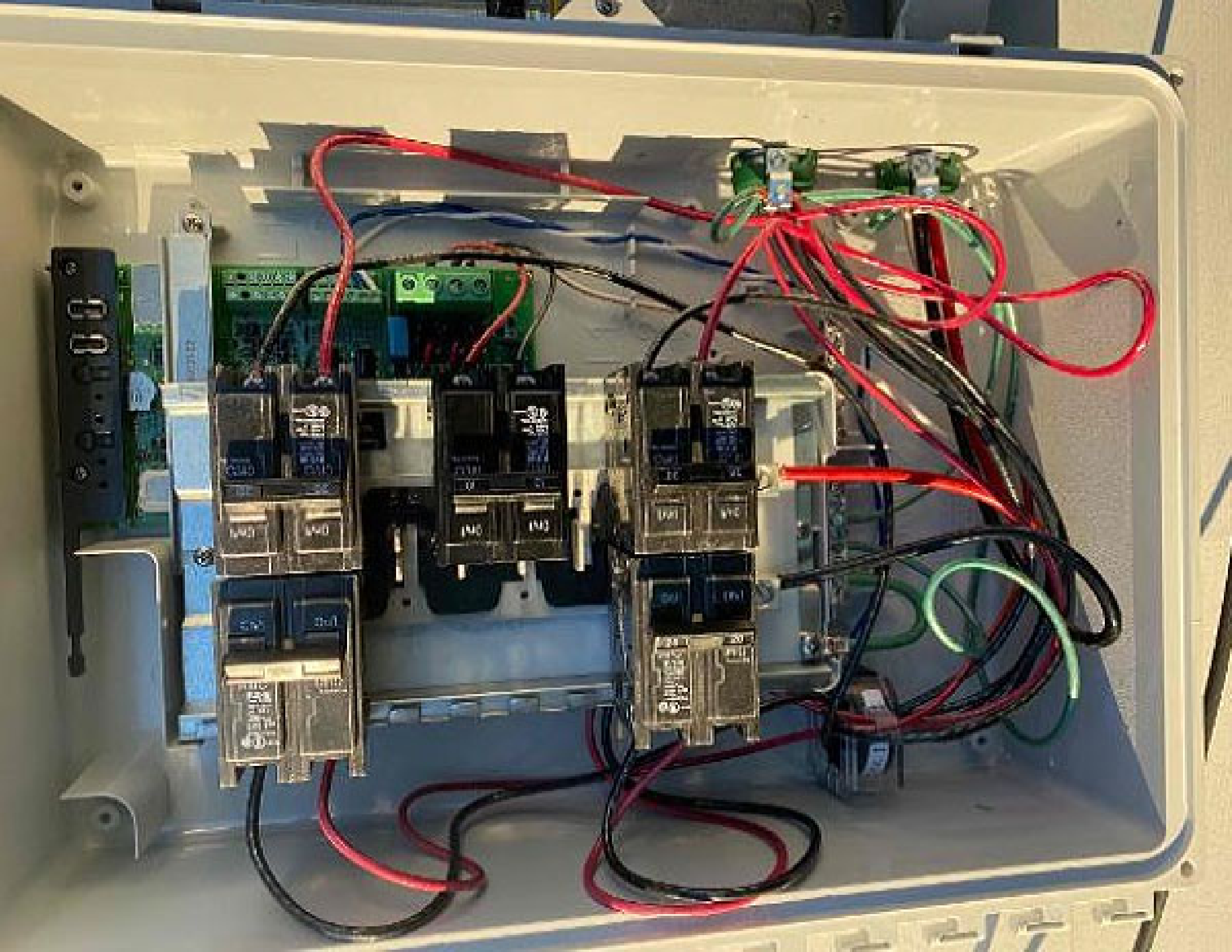



Don Tarlington
1150 S Lincoln St.

N.D.



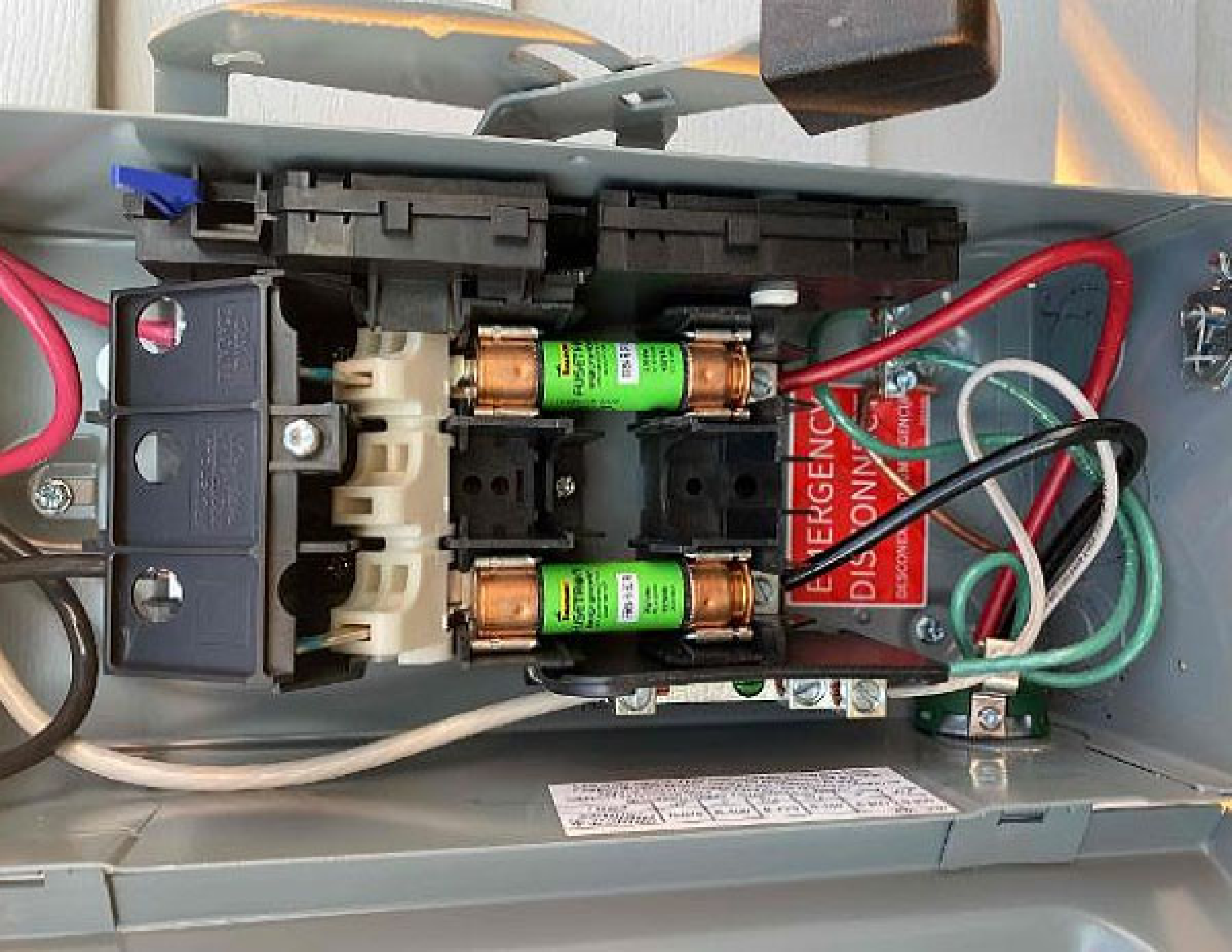

EMERGENCY
DISCONN
DISCONN

1. The fire alarm control panel is designed to be used in a fire alarm system. It is not to be used for any other purpose.
2. The fire alarm control panel is designed to be used in a fire alarm system. It is not to be used for any other purpose.
3. The fire alarm control panel is designed to be used in a fire alarm system. It is not to be used for any other purpose.
4. The fire alarm control panel is designed to be used in a fire alarm system. It is not to be used for any other purpose.
5. The fire alarm control panel is designed to be used in a fire alarm system. It is not to be used for any other purpose.
6. The fire alarm control panel is designed to be used in a fire alarm system. It is not to be used for any other purpose.
7. The fire alarm control panel is designed to be used in a fire alarm system. It is not to be used for any other purpose.
8. The fire alarm control panel is designed to be used in a fire alarm system. It is not to be used for any other purpose.
9. The fire alarm control panel is designed to be used in a fire alarm system. It is not to be used for any other purpose.
10. The fire alarm control panel is designed to be used in a fire alarm system. It is not to be used for any other purpose.





CAPITAL ELECTRIC
 4001 STURTEUP CREEK DRIVE
 DURHAM, NC 27702-0017
 919-284-7002 Fax 919-284-7184

Shipping Address: capital@capital-electric.com

SOLD TO:
 BLUE RAVEN SOLAR
 C/O SOGEMAR BUY ACCOUNTS LLC
 4400 LINDS AVE STE 500
 CHARLSTON, SC 29407
 800-377-4480 FAX

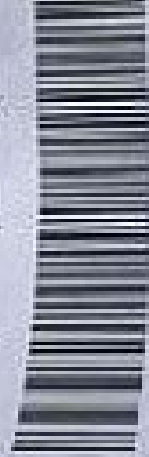

8043292883.001

Ship Ticket

SHIP TO:
2041 SOUTH EAST
NO.
1 of 1

SHIP TO:
 BLUE RAVEN SOLAR
 BLUE RAVEN SOLAR
 2041 TURLINGTON
 1154 B LINCOLN STREET
 COATS, NC 27521-9410
 800-377-4480 Fax:

ORDER NO.	ORDER DATE	SHIP TO	ORDER BY
124011	279440	2041 TURLINGTON COATS, NC	LEXIE FARR
CHRISTINA HARRIS	2041 TURLINGTON	2041 TURLINGTON	02/16/21
48 ea	48 ea	48 ea	48 ea
48 ea	48 ea	48 ea	48 ea
48 ea	48 ea	48 ea	48 ea
48 ea	48 ea	48 ea	48 ea
300 ea	300 ea	300 ea	300 ea

***** Shipping Instructions *****
 * NO CORD #1
 * PLEASE DELIVER AT DAK ON TUESDAY 02/16
 * TO THE 2041 TURLINGTON RESIDENCE AT THE
 * ADDRESS LISTED ABOVE
 * ATTN: ELLI WILLIAMS 943-801-4880
 * CB: ZAK ANDERSON 918-792-4253

48 ea BECAN RECESSTRUM-BLACK
 325 WATTY SOLAR MODULE BLACK
 Your Line# 1

48 ea EMPINE IQ7-60-2-US
 EMPHASE IO 7 MICROINVERTER
 COMPATIBLE WITH 58 CELL PV MODULES
 240V2 PEAK POWER HQ4 DC CONNECTORS
 Your Line# 2

48 ea EMPINE Q-12-17-240
 Q CABLE FOR 60 CELL 1.7M LANDSCAPE
 MODULE PITCH CONN PITCH IS 2.0M
 Your Line# 3

48 ea UNIRAC 006114M
 MLPE MOUNT ASSY
 Your Line# 4

300 ea BUR ACC-PPV180
 WILEY MODULE CLIP
 Your Line# 5



Capital Electric
Atlanta, Georgia

CAPITAL ELECTRIC
4001 STEVENSON DRIVE
DURHAM, NC 27704-9001
919.284.2888 Fax: 919.284.7168

Chris@capital-electric.com
BOLD TO:
BLUE BAYVIEW SOLAR
C/O SCHEERAR SERVICES ACCOUNTS LLC
1400 LEXIDE AVE STE 500
CHARLESTON, SC 29407
803.779.4488 Fax:

Slip Ticket

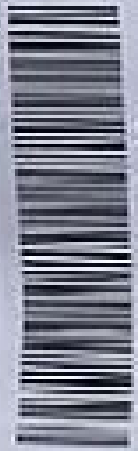

8C43292883.001

2010
304 S SOUTH EAST
204
2 of 2

DEEP TO:
BLUE BAYVIEW SOLAR
BLUE BAYVIEW SOLAR
208 TOWELINGTON
1150 S LINCOLN STREET
CHARL, NC 27521-9430
800-177-4488 Fax:

LINE'S MARK	QUANTITY	DESCRIPTION	UNIT	PRICE	TOTAL	DATE
328511	29840	208 TOWELINGTON	EA	0.3000	8952.00	02/10/21
CHRISTINA JONES						
11	11 ea	DMIRAC 2509240 SEN TRIMMABLE 1/2 INCH DSK Your Line# 6				
10	10 ea	DMIRAC 2501200 SEN TRIM SPALCK DSK Your Line# 7				
12	12 ea	DMIRAC 0042010 FLASHKIT SEN TRIM COMP DARK Your Line# 8				
59	59 ea	DMIRAC 2509280 SPW MICROBALL 2 INCH Your Line# 9				
7	7 ea	DMIRAC 2500300 SPW ATTACHED SPlice 8 INCH Your Line# 10				
31	31 ea	DMIRAC 2500100 SPW SPlice 6.5 INCH Your Line# 11				
56	56 ea	DMIRAC 0042710 FLASHKIT SPW SLIDER COMP DARK Your Line# 12				
2	2 ea	DMIRAC 0081000 SEN TRIM BONDING CLAMP Your Line# 13				



Capital Electric
A National Service

CAPITAL ELECTRIC
800-377-6677
DUNSMIRE CENTER DRIVE
DUNSMIRE, NC 27834-0001
1-800-366-7666 Fax 1-800-366-7666

Call 1-800-366-7666 for a copy of our Mission Statement

SHIP TO:
BLUW RAVEN SOLAR
C/O ROBERTS TREE PRODUCTS INC
1400 LEBERS AVE STE 500
CLEARLAKE, NC 27847
800-377-4400 Fax:

SHIP TO:
BLUW RAVEN SOLAR
BLUW RAVEN SOLAR
DOW TURNINGTON
1190 S LINCOLN STREET
COATS, NC 27821-9430
800-377-4400 Fax:



3043252883.001

Ship Ticket

SHIP TO:
DUNSMIRE EAST
PAID
1 of 3

QUANTITY	DESCRIPTION	UNIT PRICE	TOTAL PRICE
1	320511 278440 800		
1	CHRISTINA HARRIS 3043252883.001		
2	22 ea UNIRAC 250110Z SEM TRIMBALL ONLY CLIP W/HDM Your Line# 14		
2	2 ea ILSCO 200-4 AS MEC 12/3-14 SOL STR 7 OIL COA Your Line# 15		
2	2 ea UNIRAC 250130Z SEM R/2 BONDING CLAMP Your Line# 15		
2	2 ea UNIRAC 250130Z SEM TRIM END CAPS Your Line# 17		
2	2 ea IPE 278100 (CEM442) 3 X 4 X 2 PVC JUNCTION BOX Your Line# 18		
2	2 ea 500 022228R SWITCH TESTING CD 2497 60A 2P Your Line# 19		
2	2 ea NUES P20-B-60 250V 2BS TR POSE Your Line# 20		
2	2 ea EMPER 3-1Q-AML-240-3 B AC COMBINER BOX W/IE TO KNOCK BOX		



Capital Electric
 4641 SHELTON DRIVE
 DUNWOODY, GA 30118
 770-400-7220 Fax 770-400-7224

Ship Ticket

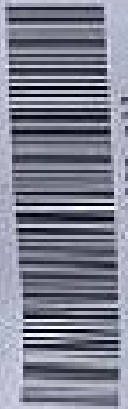

8081292882-001

SHIP TO:
POSS SOUTH WEST
400
4 02 3

ORDER NO: 8081292882-001
 SOLD TO:
 BLUE SAVERS COLAR
 C/O ROBERTSON KEY ACCOUNTS LLC
 1400 LEBBS AVE STE 200
 CHARLOTTE, NC 28207
 800-337-4444 FAX:

SHIP TO:
 BLUE SAVERS COLAR
 BLUE SAVERS COLAR
 DON CARLINGTON
 1400 S LINDSEY STREET
 CHARLOTTE, NC 27821-9430
 800-337-4444 FAX:

ITEM NO	QUANTITY	DESCRIPTION	UNIT	DATE	STATUS
224511	23440	SOE TERMINATOR	BOX	02/16/06	
23440	23440	SOE TERMINATOR	BOX	02/16/06	
1	1	3000-3000-3000-3000	BOX		
2	2	3000-3000-3000-3000	BOX		
3	3	3000-3000-3000-3000	BOX		
4	4	3000-3000-3000-3000	BOX		
5	5	3000-3000-3000-3000	BOX		
6	6	3000-3000-3000-3000	BOX		
7	7	3000-3000-3000-3000	BOX		
8	8	3000-3000-3000-3000	BOX		
9	9	3000-3000-3000-3000	BOX		
10	10	3000-3000-3000-3000	BOX		
11	11	3000-3000-3000-3000	BOX		
12	12	3000-3000-3000-3000	BOX		
13	13	3000-3000-3000-3000	BOX		
14	14	3000-3000-3000-3000	BOX		
15	15	3000-3000-3000-3000	BOX		
16	16	3000-3000-3000-3000	BOX		
17	17	3000-3000-3000-3000	BOX		
18	18	3000-3000-3000-3000	BOX		
19	19	3000-3000-3000-3000	BOX		
20	20	3000-3000-3000-3000	BOX		
21	21	3000-3000-3000-3000	BOX		
22	22	3000-3000-3000-3000	BOX		
23	23	3000-3000-3000-3000	BOX		
24	24	3000-3000-3000-3000	BOX		
25	25	3000-3000-3000-3000	BOX		
26	26	3000-3000-3000-3000	BOX		
27	27	3000-3000-3000-3000	BOX		
28	28	3000-3000-3000-3000	BOX		
29	29	3000-3000-3000-3000	BOX		
30	30	3000-3000-3000-3000	BOX		
31	31	3000-3000-3000-3000	BOX		
32	32	3000-3000-3000-3000	BOX		
33	33	3000-3000-3000-3000	BOX		
34	34	3000-3000-3000-3000	BOX		
35	35	3000-3000-3000-3000	BOX		
36	36	3000-3000-3000-3000	BOX		
37	37	3000-3000-3000-3000	BOX		
38	38	3000-3000-3000-3000	BOX		
39	39	3000-3000-3000-3000	BOX		
40	40	3000-3000-3000-3000	BOX		
41	41	3000-3000-3000-3000	BOX		
42	42	3000-3000-3000-3000	BOX		
43	43	3000-3000-3000-3000	BOX		
44	44	3000-3000-3000-3000	BOX		
45	45	3000-3000-3000-3000	BOX		
46	46	3000-3000-3000-3000	BOX		
47	47	3000-3000-3000-3000	BOX		
48	48	3000-3000-3000-3000	BOX		
49	49	3000-3000-3000-3000	BOX		
50	50	3000-3000-3000-3000	BOX		



Capital Electric
A Service Company

CAPITAL ELECTRIC
5001 SHILOH CHURCH DRIVE
DURHAM, NC 27705-2001
919-384-7000 FAX 919-384-7104

Order Number: 20080803001

SOLD TO:
BLUE RAVEN SOLAR

C/O SCHEMMA KEY ACCOUNTS LLC
4303 LEBENS AVE STE 500
CHARLESTON, SC 29407
800-377-4480 Fax:

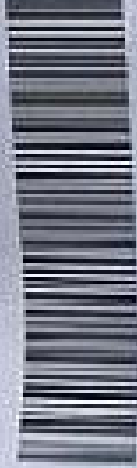

5043292883.001

Ship ticket

SHIP TO:
BLUE RAVEN SOLAR
1150 S LINCOLN STREET
COATS, NC 27521-9430
800-377-4480 FAX:

SHIP TO:
BLUE RAVEN SOLAR
1150 S LINCOLN STREET
COATS, NC 27521-9430
800-377-4480 FAX:

ORDER NO	ORDER DATE	ORDER BY	SHIP TO	SHIP DATE
324511	2/19/08	LEXIE KARR	DOV TURLINGTON	02/19/08
			5255 BRAD	
CHRISTINA HARRIS	5043292883.001	XRDU		
SHIP TO:	SHIP DATE:	SHIP FROM:	SHIP TO:	SHIP DATE:
BLUE RAVEN SOLAR YARD SIGN				
Year Line# 20				

STAGE LOC: 3 BALLS
 TOTAL: CYS 9 COIL 5000 KENT

TERMS & CONDITIONS
 ALL SALES ARE SUBJECT TO OUR STANDARD TERMS & CONDITIONS WHICH ARE AVAILABLE ON OUR WEBSITE AT WWW.CAPITALELECTRIC.COM OR BY REQUESTING A COPY FROM OUR SALES DEPARTMENT.



CAPITAL ELECTRIC
 A Division of
 4601 STEEL DR. SUITE 200
 DUNSMITH, NC 27834-1001
 810-886-7800 Fax 810-886-7100

Orders must be received by 5:00pm (ET) to ship same day
 BIDDING TO:
 BLUE PAVES SOLAR
 C/O SUMNER BBT ACCOUNTS INC
 4800 SMOUS AVE STE 500
 CHARLOTTE, NC 28207
 800-377-4480 FAX

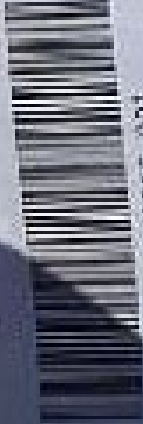

0043301855-001

Ship Ticket

SHIP TO:
BLUE PAVES SOLAR
PO
1 OF 2

SHIP TO:
 BLUE PAVES SOLAR TRUCK STOCK
 BLUE PAVES SOLAR
 C/O DON TERMINATION INSTALL
 1150 S LINDCOLN STREET
 CONTE, NC 27521-9430
 800-377-4480 FAX

QUANTITY	DESCRIPTION	UNIT	PRICE	TOTAL
325256	TRUCK STOCK	EA	0.00	0.00
CHRISTINA BERRIS				
1	1 EA	100129342	0.00	0.00
***** Shipping Instructions ***** * NO OPEN # TRUCK STOCK * PLEASE ADVISE ON TUESDAY 02/16 MORN * THE SOLAR CONTRACTOR DELIVERY TO THE * DON TERMINATION RESIDENCE AT THE * ADDRESS LISTED ABOVE * ATTN: BILL WILLIAMS 843-801-4600 * OR: LON LEWIS 702-337-1342 *****				
1	1 EA	MILM 48-27-2251	0.00	0.00
1-1/4" Ice Hardened Hole Saw Your # 49-56-0082				
1	1 EA	MAGRY 48-27-2251	0.00	0.00
TRASH BAGS CONTRACTOR GRADE 1MIL 28IN X 50IN 30/CASE TRBP 613039 Your # 49-56-0082				
1	1 EA	MILK 48-27-2251	0.00	0.00
1-1/4" Ice Hardened Hole Saw Your # 49-56-0082				
10	10 EA	281 842	0.00	0.00
2 1/4" 2-PC ERG COHM				

** The following are scheduled for future shipment:
 1ea
 MILM 48-27-2251
 1-1/4" PLAT BORING BIT
 Your # 48-27-2251
 Procured Item



Capital Electric
 1001 18th St NW
 Duluth, GA 30030
 404-251-1111

Chris.Harris@capital-electric.com
 800-370-4444
 404-251-1111

Ship Ticket

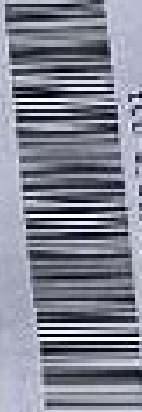

5043361258.001

TO	DEAS SOUTH EAST
DATE	1 of 3

SHIP TO:
 BLUE BAYERS SCARY TRUCK STOP
 BLUE BAYERS BOLAN
 C/O DON TULLINGTON INSTALL
 1150 S LINDSEY STREET
 COACH, SC 29521-2810
 803-270-4444 FAX

LINE NO.	QUANTITY	UNIT	DESCRIPTION	PRICE	TOTAL	DATE
175256	60	FT	STOCK STOCK			02/15/02

325	10	FT	MIC. DADS 4 1/2" SD NISF			
10	10	CS	200 BR3-200			
10	10	CS	LOAD CENTER GROUNDED BAR 250Y			
25	25	CS	INSUL PIERING COBS			
50	50	CS	ABL MN95			
100	100	FT	EMT 0548 3/4" IN EMT CONDUIT 10FT			

15	15	CS	3/4" MN ELSTIC CABLE COBS			
15	15	CS	3/4" X 4 NIPPLE			



CAPITAL ELECTRIC
 401 STURGEON DRIVE
 MEMPHIS, TN 38117
 901-544-2322 Fax 901-544-7508

Ship Ticket

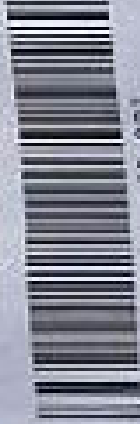

8043361269.003

SHIP TO:	DUAS SOUTH EAST
DATE:	2-02-73

Order # for delivery information only

SOLD TO:
 BLUE BAYN SOLAR
 C/O COVERS KEY ACCOUNTS LLC
 4405 LEGG AVE STE 500
 CHARLOTTE, NC 28107
 800-377-4400 FAX:

SHIP TO:
 BLUE BAYN SOLAR TRUCK STOCK
 BLUE BAYN SOLAR
 C/O BOX WILMINGTON INDUSTRIAL
 1350 S LINCOLN STREET
 CHARLOTTE, NC 27521-9430
 800-377-4400 FAX:

QUANTITY	UNIT	DESCRIPTION	PRICE	TOTAL
125256	YR CRUM #	TRUCK STOCK		500.00
200	EA	2003351260-021		12,675.73
100	EA	128 932		87.50
50	EA	3/4 TRS 2500 1CS DOBBIE C		
24	EA	50 62 NPL 2074		
		3/4 TRS 2500 1CS DOBBIE C		
100	EA	24 68 CRUMBER F1100-50		
		XL BLACK STRUCTURAL ADHESIVE 10.0102		
		CARTRIDGE		
		Year # 71270-60		
100	EA	1000 04 IDEAL 30-452		
		OTHER 682 RED MICROFILMS		
		Year # 73-452		
150	EA	150 64 IDEAL 30-10390		
		10000 383-2X NR CORR		
		Year # 30-10391		
1	EA	1 68 EXP 77-1034		
		32X X 1000FT VILON CAUTION TAPE		
		XITE BLACK LETTERS		
		Year # 73-1001		

The following are scheduled for future shipment:
 QNF 934200 3/4 X 2 XIFFLE
 Year # 3/4X2-CALV-NIP
 Procured Item
 PIP: 34-873/5
 3-TRK MULTIFLEX, BLACK MICRO-PEAK



Capital Electric
A Southern Company

CAPITAL ELECTRIC

4801 STOWERS CREEK DRIVE

DURHAM, NC 27703-4907

919-284-7993 Fax 919-284-7174

City of Raleigh - 604-988-1400

SOLD TO:

BLUE RAVEN SOLAR

C/O BOWEPAR KEY ACCOUNTS LLC

4400 LEIDS AVE STE 500

CHARLESTON, SC 29407

800-377-4480 FAX:

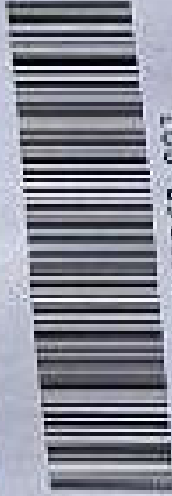

5043361268.001

Ship Ticket

SHIP TO:

0045 SOUTH RAST

PKG

3 of 3

SHIP TO:

BLUE RAVEN SOLAR TRUCK STOCK

BLUE RAVEN SOLAR

C/O DOM TURLINGTON INSTALL

1150 S LINCOLN STREET

CONTS, NC 27521-5430

800-377-4480 FAX:

ORDER #:

001000

ORDER #

001000

001000

BLI WILLIAMS

SHIP FROM

TRUCK STOCK

NO CREW #1

245.0000

SHIP TO:

02/15/23

02/15/23

CHRISTINA HERRIS

3500 WY 500 10

5043361268.001

REVISION

XRDU

LAST DATE

1

02/15/23

RETRIEVE COATED PALM & FINGER TIPS

YOUR # M-874/L

*Produced item

Ship Log: ON PALLET W/ 3883.901
Total Cost 1 COIL

END

NOEL

TERMS & CONDITIONS

Capital Electric is not responsible for any damage to or loss of property caused by the use of any product or service provided by Capital Electric. Capital Electric is not responsible for any damage to or loss of property caused by the use of any product or service provided by Capital Electric. Capital Electric is not responsible for any damage to or loss of property caused by the use of any product or service provided by Capital Electric.

Wi-Fi Network

Connected to **Broadcom**

[More Info](#)

IP Address: 192.168.2.42

Gateway IP: 192.168.2.1

Forget this Network

Select Another Network

AP Mode Enabled

This Envoy is currently operating as a wireless Access Point (AP).

Time Remaining: 7 hours 47 mins

Disable AP Mode

Country



Model Number: EB-STATE3LTP-02



ESN: 413774481304

Assembled in Malaysia / Assembled en Malaisie

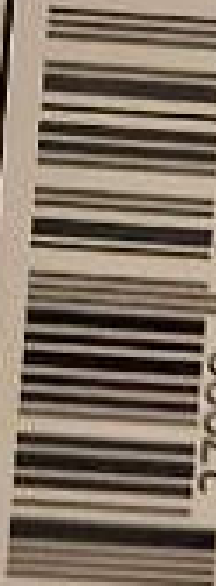

6

27988

30325

3



ENPHASE

IQ COMBINER 3



**PHOTOVOLTAIC
COMBINER BOX
X-IQ-AM1-240-3**

ELECTRICAL RATINGS:

VOLTAGE: 240VAC, 60HZ

DG BREAKERS: 80A MAX (COMBINED)

DG INPUTS: 64A MAX (COMBINED)

OUTPUT: 65A MAX, 90A MAX FEEDER OCPD

TEMPERATURE: 46°C MAX AMBIENT

USE ONLY EATON BR SERIES BREAKERS (60A MAX)

S/N:



122041016459

P/N:



860-0081519

**DEDICATED SOLAR AND DG COMBINER BOX - DO NOT ADD LOADS
10 AMP ENVY BREAKER NOT USED FOR BACKFEED**

CONNECTION	WIRE SIZES	TORQUE
DG BREAKER	14-10 AWG	2.2 Nm (20 lb-in)
	8 AWG	2.8 Nm (25 lb-in)
	6-4 AWG	3.0 Nm (27 lb-in)
60A CIRCUIT BREAKER ONLY	4-1/0 AWG	5.0 Nm (45 lb-in)
	14-1/0 AWG	5.0 Nm (45 lb-in)
NEUTRAL AND GROUND	6-14 AWG	2.2 Nm (20 lb-in)
	10-4 AWG	5.0 Nm (45 lb-in)
MAIN LUG	3-7/0 AWG	5.6 Nm (50 lb-in)

COPPER CONDUCTORS ONLY, RATED MIN. 75 °C

FOLLOW NFPA 70 (NEC), OR CSA C22.1 PART 1, AND ALL LOCAL

CODES.

FOR DG BREAKERS LARGER THAN 20A, USE WIRE

INSULATED FOR 90 °C BASED ON 75 °C AMPACITIES.

Designed in
California and New Zealand
Made in China

Metering



Meters Not Enabled
Set up metering now



Monitoring

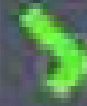

Connected to Enlighten

Last Report: Feb 17, 2021 2:52 PM

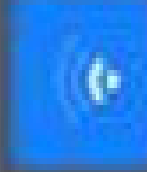

48 Microinverters



48 Detected

Scan Inactive >



48 Communicating



47 Profile Set

Profile: IEEE 1547 default 2015



47 Producing Power



0 AC Batteries



Don Turlington

1150 S Lincoln St

Coats, NC 27521 P/B
2/16/21

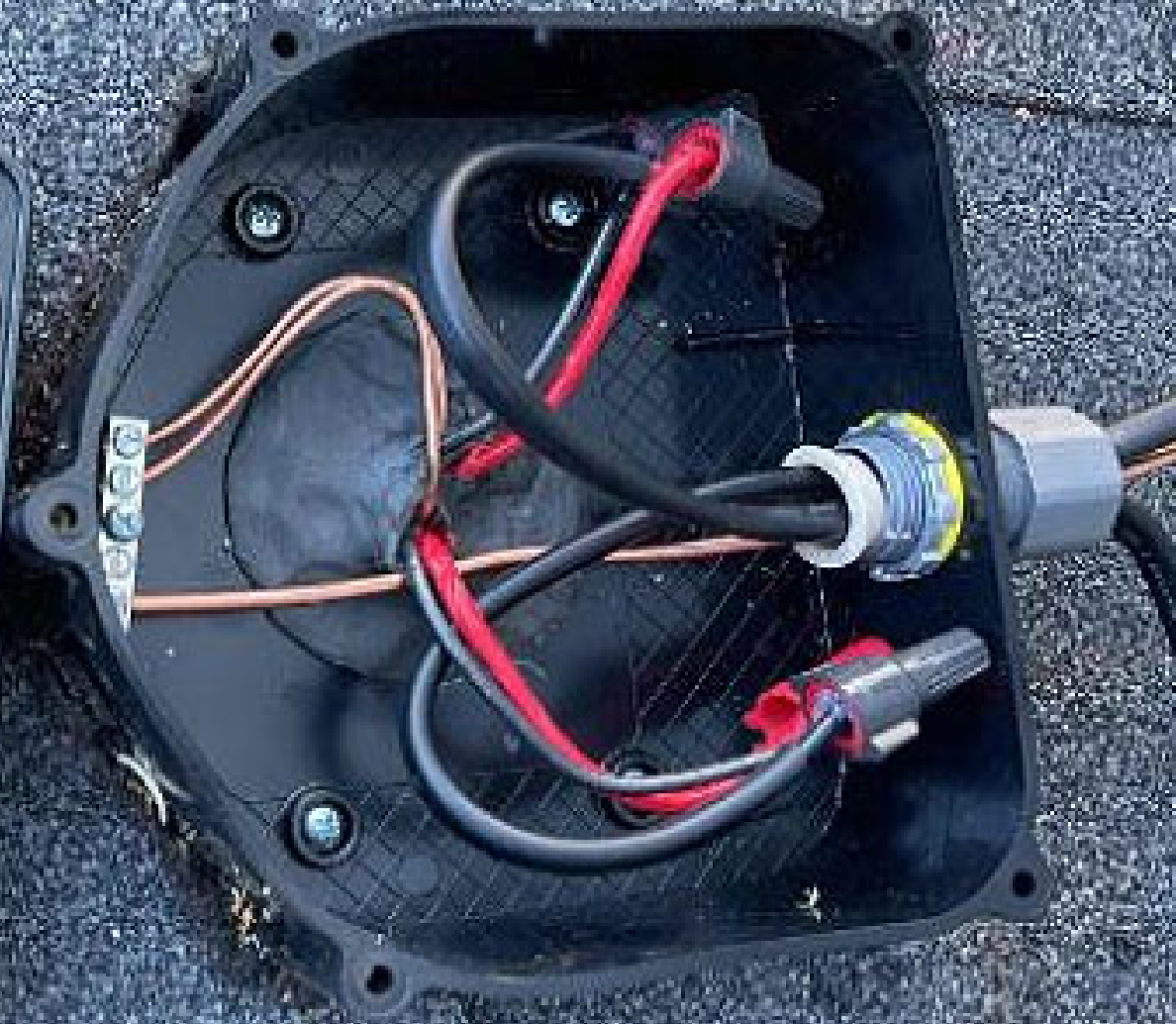





ET

MP2



112

MP2

MP2

D

 2978487028	 2978487027	 2978487026	 121827022 PMS
 2978487025	 2978487024	 2978487023	 12783022279
 2978487022	 2978487021	 2978487020	 2978487018
 2978487017	 2978487016	 2978487015	 2978487014
 2978487011	 2978487010	 2978487009	 2978487008

 UNIRAC

www.unirac.com

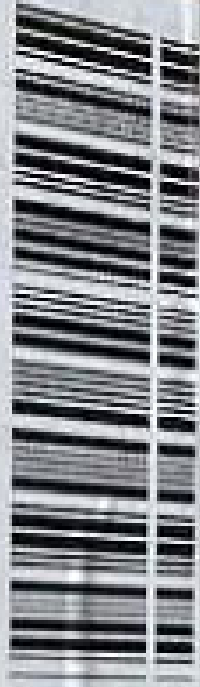

2560720

SMF TRIMRAIL 72" UNV DRK

Pack Count: 4

Manufacture Date: 11/11/2023



81 11/11/23 2560720 116 7

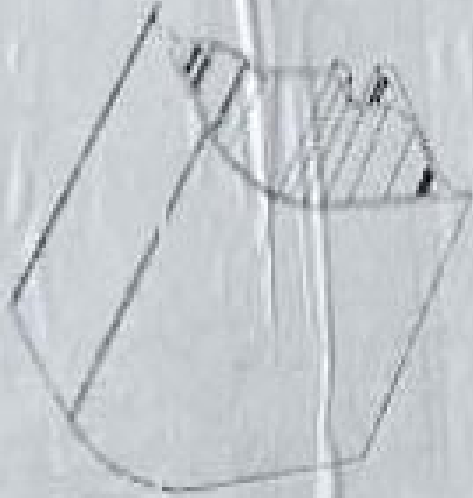

 UNIRAC

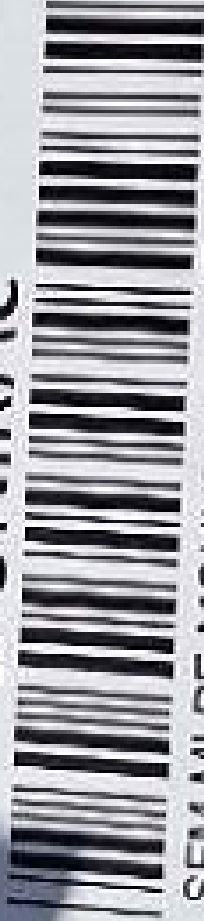

SFM MLPE MOUNT

008114M

UPC Code



Pack Size: ~~10~~

Assembly Date:
9/10/20-10/10/20



California Proposition 65  WARNING: Cancer and
Reproductive Harm - www.P65Warnings.ca.gov

 UNIRAC®



SFM ATTACHED SPLICE-8²⁵ 250030U



UPC Code



Pack Size: ~~10~~

Assembly Date:
10/10/20-11/10/20

California Proposition 65
Reproductive Harm - www.P65Warnings.ca.gov

 **UNIRAC[®]**

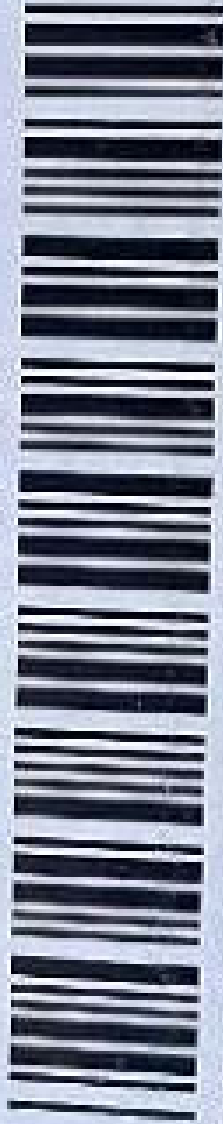

SFM MICRORAIL 2[™]

250020U

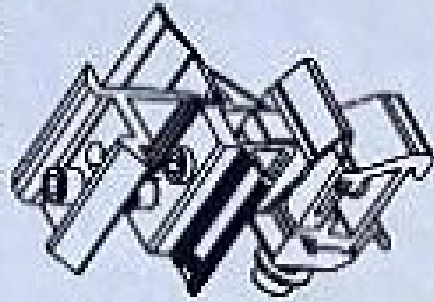

UPC Code



Pack Size: 10

Assembly Date:

10/10/20-11/10/20

California Proposition 65  **WARNING: Cancer and Reproductive Harm**- www.P65Warnings.ca.gov.

FLASHKIT

UN



FLASHKIT SFM SLIDER S 004271D



FLASHKIT SFM SLIDER S COMP
DARK PAUL 3000 : 10

UPC Code



Assembly Code:
1011020-1111020



UNIRAC

www.unirac.com

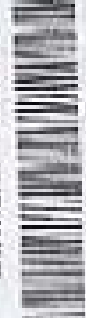

250120U

SFM TRIM SPLICE DRK

Pack Size: 10

PO#0041895-00

Assembly Date: 10/10/19-11/10/19

Call for a Free Literature Kit & Website: www.unirac.com
Request our literature kit today!

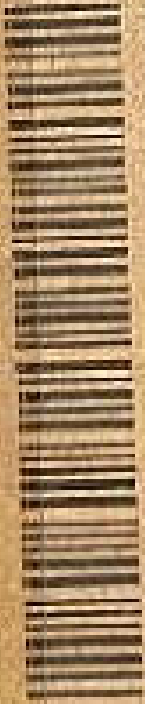

FLASHKIT SFM TRIMS 004201D

FLASHKIT SFM TRIMS COMP DARK
Pkg Size: 10



UPC Code:



Assembly Date:
20110220-1110120

 UNIRAC[®]



SFM SPLICE 6.5" 250010U

UPC Code

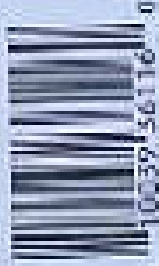

Pack Size: 10

Assembly Date:

10/10/20-11/10/20



California Proposition 65 WARNING: Cancer and
Reproductive Harm - www.P65Warnings.ca.gov

 ENPHASE.

IQ7

IQ7 is a 300W Solar Panel Inverter. For complete technical information, refer to the IQ7 datasheet located at www.enphase.com.

Input voltage range: 18-60V
DC input: 12V, 24V, 48V, 60V
Output power: 300W
Efficiency: 95%
Operating temperature: -40°C to 60°C
Dimensions: 100mm x 100mm x 100mm
Weight: 100g
RoHS Compliant: Yes



This device complies with FCC Part 15B requirements. Operation is subject to the following two conditions: (1) This device may not cause harmful interference, and (2) This device must accept any interference received, including interference that may cause undesired operation.



CAUTION: THIS DEVICE IS NOT TO BE USED IN A HAZARDOUS ENVIRONMENT. REFER TO THE USER MANUAL FOR MORE INFORMATION.

WARNING: THIS DEVICE IS NOT TO BE USED IN A HAZARDOUS ENVIRONMENT. REFER TO THE USER MANUAL FOR MORE INFORMATION.

ATTENTION: THIS DEVICE IS NOT TO BE USED IN A HAZARDOUS ENVIRONMENT. REFER TO THE USER MANUAL FOR MORE INFORMATION.

 UNIRAC®

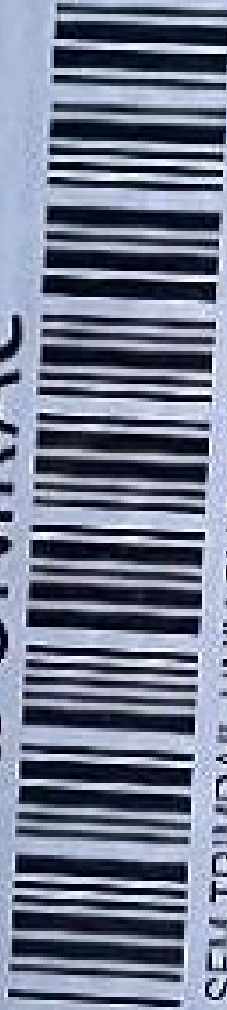

SFM TRIMRAIL UNIV CLIP W/HDW 250110U

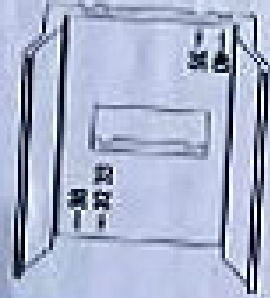

LPC Code



10059136119

Pack Size: 10

Assembly Date:
10/10/20-11/10/20

California Proposition 65  WARNING: Cancer and
Reproductive Harm - www.P65Warnings.ca.gov

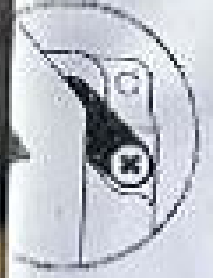

JBX442

P/N: 277000



LISTED
9942
US



622454418622

NEMA 1, 2, 3R, 4
4X, 6, 6P, 12, 13
04/11/2020

19-04-49

2

PK3JGTA1

10 GROUNDING BAR KIT
ACCESORIO DE BARRA DE TIERRA
FOR CUI/AL WIRE
PARA CONECTORES DE CU Y AL

15693



3078598115693

Made in USA
Hecho en EUA
Fabrique aux EU
1.50 lbs 10.23 kg

1-287-352-06



SQUARE D

by Schneider Electric

20174032

Stock

5714



GNP 034400 3/4 X 4 NIPPLE

02/06/2021



PATRIOT INDUSTRIES
STEEL - FABRICATORS - DISTRIBUTORS



www.patriotsteel.com - Louisville, VA - 424-510-1778



UL US LISTED

3VV7

1457456

MADE IN USA

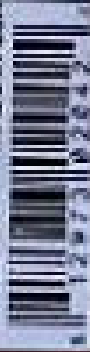

3/4" X 4" - GRC NIPPLE

PART #

RG54-034-400

CITY

25



NM CABLE CONNECTOR
 1-3 NM, 2-UF
 1-SEU, 1-2 FLEX CORD
 ZING DIE CAST

SIZE

3/4"

QUANTITY

50

CAT NO

842



20018997008-72

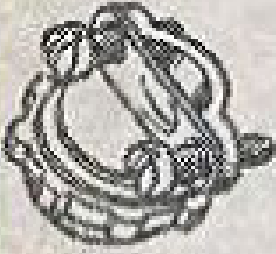

UL-10



307-C



10-0206

MADE IN USA

ARLINGTON
 SCRANTON, PA
 aifittings.com

COOPER Crouse-Hinds
Syracuse, New York 13221 U.S.A.

Commercial Products
Made in U.S.A.

932

PLASTIC INSULATING BUSHING

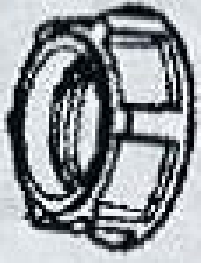

QUANTITY

50



LISTED 649U
CONDUIT FITTING



SIZE

3/4"

TEMPERATURE RATING 105 DEGREE C



39784564109324

10120203 01 18 21 0422 SIZE

$\frac{3}{4}$ "

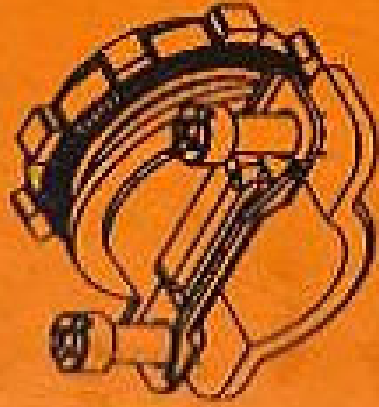

Made in USA

BOX QTY

25

UNIT OF MEASURE

PC

CAT NO.

670-DC2

SERV ENTR/NM CONNECTOR

-For Oval Service Entrance
And Nonmetallic Cable
2-#6 Or 3-#8
May Be Used With Plastic
Bushing Cat. No.322
-With Steel Strap



L I S T E D
3 2 9 B



3 07 81747 15670 0



www.bptfittings.com

The Color Orange is a trademark
of Bridgeport Fittings LLC.

EATON

Cutler-Hammer® Series

**TYPE
BR**

20

Amp /
Ampères / A

Double Pole /

Bipolaire / Des paires

For / Pour / Para:

- Cutler-Hammer
- Challenger
- Westinghouse
- Bryant

www.eaton.com

Circuit Breaker
Disjoncteur
Interruptor de Circuito

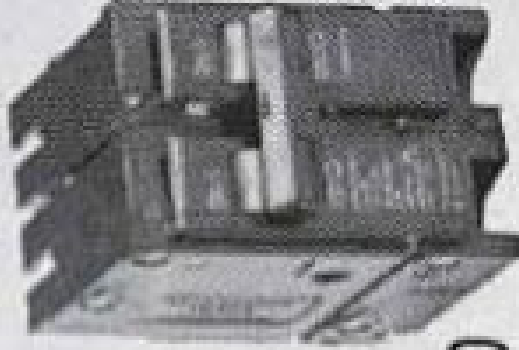

BR220

Qty.
Qté. 5
Cart.



3 07 86676 36285 7

646C1003R103

A

"BLACK BUTTON"[®]

PUSH-IN CONNECTORS FOR ONE OR
TWO FLAT OR ROUND NM CABLES
PATENTED

SIZE

3/4"

QUANTITY

50

CAT. NO.

NM95



MADE IN USA

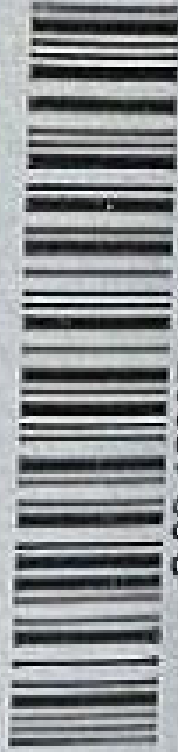

2 00 18997 10956 3

ARLINGTON
SCRANTON, PA
aifittings.com

COOPER Bussmann
www.cooperbussmann.com

FRN-R-60 QTY **12**
EATON Bussmann™ series
FUSETRON™
CLASS RK5 FUSES
ASSEMBLED IN MEXICO D50

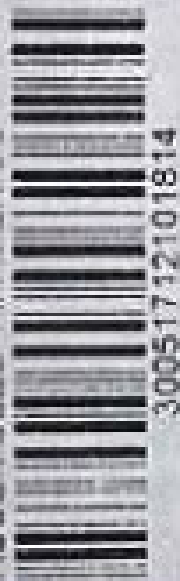

COOPER
Bussmann, LLC
174 OLD STATE ROAD
FELLSVILLE, VA 22701

PIL-2020-002

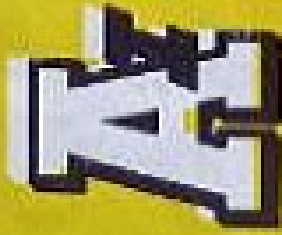

STEEL SEALING LOCKNUTS
PLATED STEEL WITH PVC
MOLDED SEAL

SIZE

3/4"

QUANTITY

50

CAT. NO

SL75

MADE IN INDIA

"Liquid Tight"

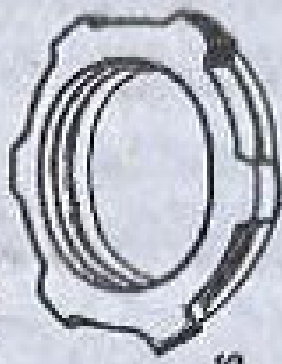

LISTED

CONDUIT FITTING

2885, 4787



30018997137501

ARLINGTON IND., INC.
SCRANTON, PA
www.aifittings.com



**STRAIN RELIEF CORD CONNECTOR
NON - METALLIC LIQUID - TIGHT
CORD RANGE .375 - .750
PATENTED, OTHER PATENTS PENDING**

SIZE

3/4"

QUANTITY

~~10~~

CAT. NO

LPCG757

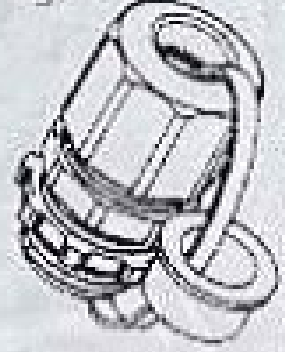

LISTED



L-445536

MADE IN USA

**ARLINGTON
SCRANTON, PA
aifittings.com**



20018997361068

nsi

EASY TAP™

INSULATED PIERCING CONNECTOR

QTY. 1

IPCS4002

MAIN: 4/0 - 3 AWG

TAP: 2 - 10 AWG

CU OR 190 AMP

AL OR 150 AMP

Made in FRANCE

02/09/21



3F27

nsi industries, llc 400 271 3117

TD1510
1/2" (12.7mm) W
190 AMP
4/0 - 3 AWG
2 - 10 AWG
190 AMP
AL OR 150 AMP
CU OR 190 AMP
MADE IN FRANCE
IPCS4002

 ENPHASE®

Model Number: X-ID-AM1-240-3



Part Number: 880-00815



Qty:

1



Serial number: 122041016456



Carton number: EMP-122040004515





200



CERTIFIED

Safety listing
E-486080

R40-00388-14
250VAC 20A
+79°C 2046

























**WARNING:
HIGH
VOLTAGE**



MARKING POWER













Don Twrlington
1150 S Lincoln St.

Y.D







