

PROJECT DESCRIPTION:

32x SILFAB SIL-300 ML MODULES
 ROOF MOUNTED SOLAR PHOTOVOLTAIC MODULES
 SYSTEM SIZE: 9.6 kW DC STC
 ARRAY AREA: ROOF #1- 585.6 SQ FT
EQUIPMENT SUMMARY
 32 SILFAB SIL-300 ML MODULES
 32 SOLAREEDGE POWER OPTIMIZER P320
 01 SOLAREEDGE SE10000H-US INVERTER

APPLICABLE CODES & STANDARDS
 BUILDING: NCBC 2018
 ELECTRICAL: NEC 2017
DESIGN SPECIFICATION
 OCCUPANCY: II
 CONSTRUCTION: SINGLE-FAMILY
 ZONING: RESIDENTIAL
 GROUND SNOW LOAD: SEE STRUCTURAL
 WIND EXPOSURE: SEE STRUCTURAL
 WIND SPEED: SEE STRUCTURAL

AUTHORITIES HAVING JURISDICTION
 BUILDING: HARNETT COUNTY
 ZONING: HARNETT COUNTY
 UTILITY: SOUTH RIVER ELECTRIC MEMBERSHIP COOP

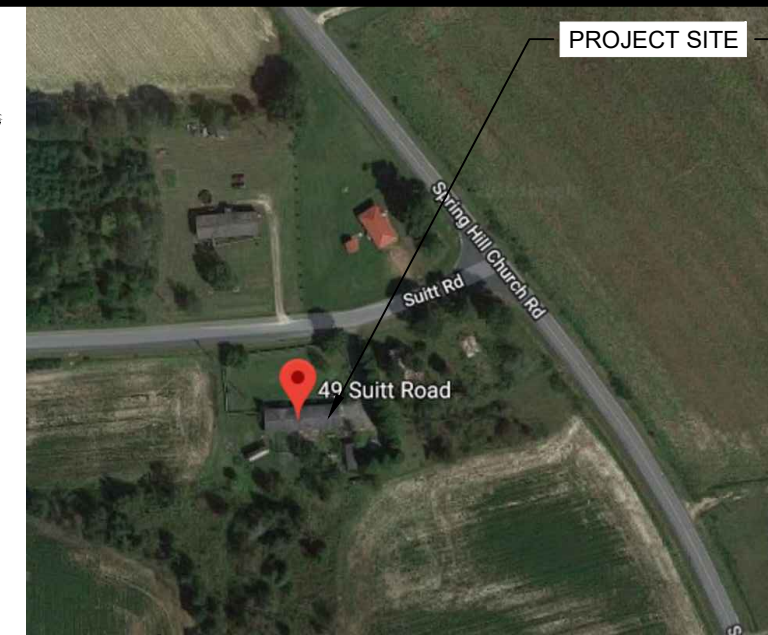
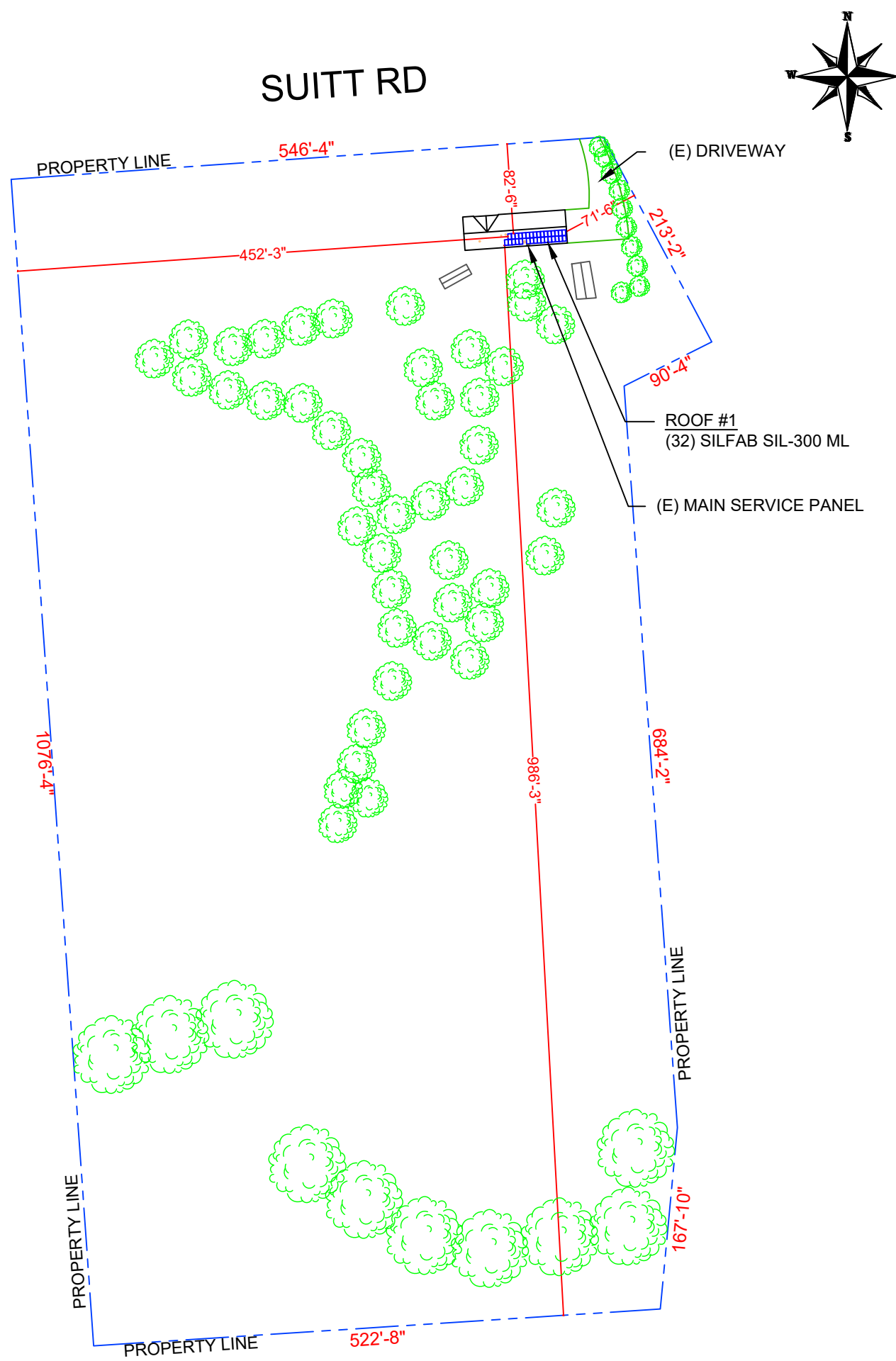

2 HOUSE PHOTO
 PV-1 | SCALE: NTS

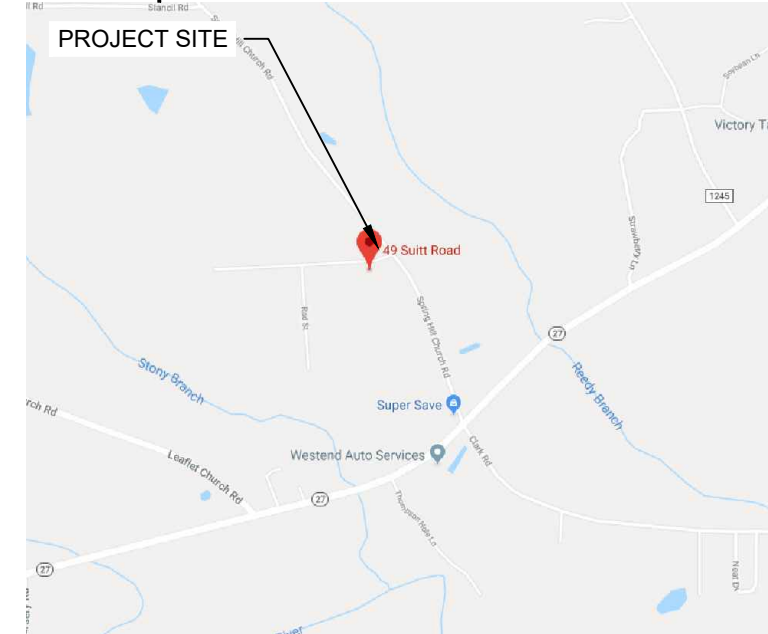

3 VICINITY MAP
 PV-1 | SCALE: NTS

SHEET INDEX

PV-1	PLOT PLAN & VICINITY MAP
PV-2	ROOF PLAN & MODULES
PV-2A	STRING LAYOUT
PV-3	ATTACHMENT DETAIL
PV-4	ELECTRICAL LINE DIAGRAM
PV-5	WIRING CALCULATIONS
PV-6	SOLAREEDGE OPTIMIZER CHART
PV-7 to 12	EQUIPMENT SPECIFICATIONS

1 PLOT PLAN WITH ROOF PLAN
 PV-1 | SCALE: 1/16"=1'-0"

POWERHOME SOLAR & ROOFING
 POWER HOME SOLAR, LLC
 "POWER YOUR FUTURE"
 919 N. MAIN ST.
 MOORESVILLE, NC 28115
 Phone: 704-800-6591 (OFFICE)
 Email: info@powerhome.com
 Web: www.powerhome.com

REVISIONS

DESCRIPTION	DATE	REV
INITIAL	11/05/2019	
AS-BUILT	01/02/2020	

Signature with Seal

DATE: 01/02/2020

PROJECT NAME & ADDRESS

**RONALD J COOKE
 RESIDENCE**
 49 SUITT RD,
 LILLINGTON, NC 27546

DESIGNED BY
PHS

SHEET NAME
**PLOT PLAN &
 VICINITY MAP**

SHEET SIZE
**ANSI B
 11" X 17"**

SHEET NUMBER
PV-1

MODULE TYPE, DIMENSIONS & WEIGHT

NUMBER OF MODULES = 32 MODULES
 MODULE TYPE = SILFAB SIL-300 ML MODULES
 MODULE WEIGHT = 41.89 LBS / 19 KG.
 MODULE DIMENSIONS = 66.92"x 39.37" = 18.3 SF

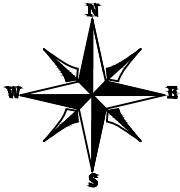

(E) FRONT OF RESIDENCE

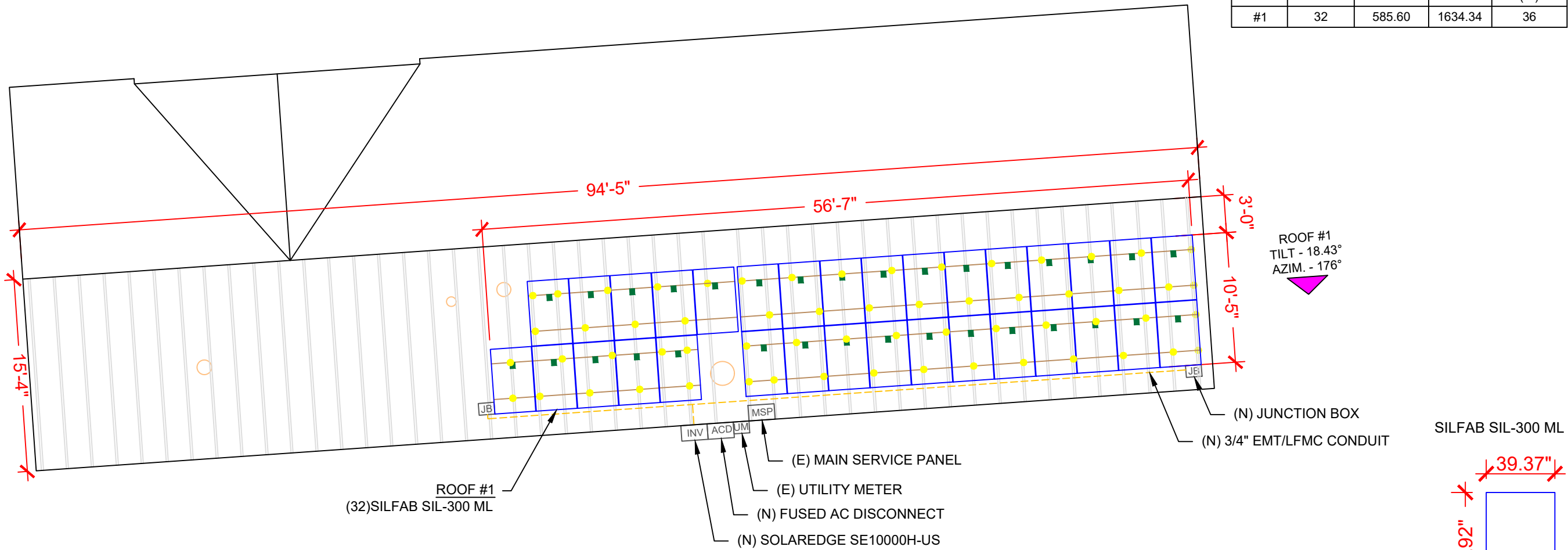

(E) BACK OF RESIDENCE

ROOF DESCRIPTION				
ROOF TYPE		SHINGLE		
ROOF LAYER		1 LAYER		
ROOF	ROOF TILT	AZIMUTH	TRUSS/ RAFTER SIZE	TRUSS/ RAFTER SPACING
#1	18.43°	176°	REFER STRUCTURAL LETTER	

ARRAY AREA & ROOF AREA CALC'S				
ROOF	# OF MODULES	ARRAY AREA (Sq. Ft.)	ROOF AREA (Sq. Ft.)	ROOF AREA COVERED BY ARRAY (%)
#1	32	585.60	1634.34	36

POWERHOME SOLAR & ROOFING
 POWER HOME SOLAR, LLC
 "POWER YOUR FUTURE"
 919 N. MAIN ST.
 MOORESVILLE, NC 28115
 Phone: 704-800-6591 (OFFICE)
 Email: info@powerhome.com
 Web: www.powerhome.com

REVISIONS		
DESCRIPTION	DATE	REV
INITIAL	11/05/2019	
AS-BUILT	01/02/2020	

Signature with Seal

 DATE: 01/02/2020

PROJECT NAME & ADDRESS
RONALD J COOKE RESIDENCE
 49 SUITT RD,
 LILLINGTON, NC 27546

DESIGNED BY
PHS

SHEET NAME
ROOF PLAN & MODULES

SHEET SIZE
**ANSI B
 11" X 17"**

SHEET NUMBER
PV-2

LEGEND	
[JB]	- JUNCTION BOX
[INV]	- INVERTER
[DC]	- INTEGRATED DC DISCONNECT
[SLD]	- SOLAR LOAD CENTER
[PM]	- PRODUCTION METER
[MSP]	- MAIN SERVICE PANEL
○ □	- VENT, ATTIC FAN (ROOF OBSTRUCTION)
●	- ROOF ATTACHMENT
—	- RAFTERS
- - -	- CONDUIT
[CB]	- COMBINER BOX

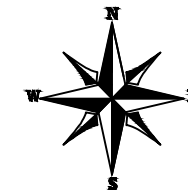

POWERHOME SOLAR, LLC
 "POWER YOUR FUTURE"
 919 N. MAIN ST.
 MOORESVILLE, NC 28115
 Phone: 704-800-6591 (OFFICE)
 Email: info@powerhome.com
 Web: www.powerhome.com

(E) FRONT OF RESIDENCE



(E) BACK OF RESIDENCE

REVISIONS		
DESCRIPTION	DATE	REV
INITIAL	11/05/2019	
AS-BUILT	01/02/2020	

Signature with Seal

DATE: 01/02/2020

PROJECT NAME & ADDRESS

RONALD J COOKE
 RESIDENCE
 49 SUITT RD,
 LILLINGTON, NC 27546

DESIGNED BY

PHS

SHEET NAME

STRING
 LAYOUT

SHEET SIZE

ANSI B
 11" X 17"

SHEET NUMBER

PV-2A

BILL OF MATERIALS		
EQUIPMENT	QTY	DESCRIPTION
SOLAR PV MODULE	32	SILFAB SIL-300 ML MODULES
OPTIMIZER	32	SOLAREEDGE POWER OPTIMIZER P320
INVERTER	01	SOLAREEDGE SE 10000H-US INVERTER
AC DISCONNECT	1	60A FUSED, (2) 60A FUSES, 240V, NEMA 3R, UL LISTED
SOLADECK	2	SOLADECKS
RAILS	18	QRAIL LIGHT 14 FT. BLACK
SPLICE KIT	10	QSPLICE INTERNAL LIGHT
BMC MILL	0	WEEB BMC MILL
MODULE CLAMPS	58	UNIVERSAL MID CLAMP
GROUNDING LUG	7	WEEB LUG W/ T-BOLT
END CLAMPS	26	UNIVERSAL END CLAMPS
ATTACHMENT	66	SRH LOW PROFILE QUICKBOLTS
T-BOLT	100	T-BOLT W/ NUT M8 X 20MM

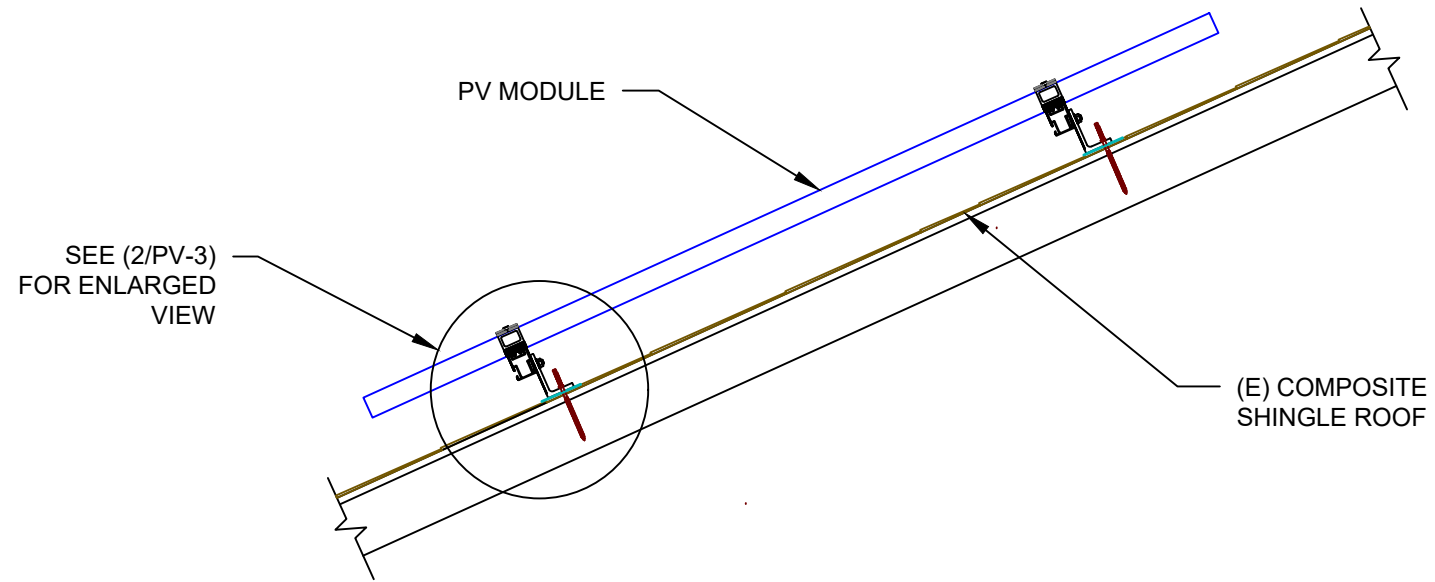

1

ATTACHMENT DETAIL

PV-3

SCALE: 1" = 1'-0"

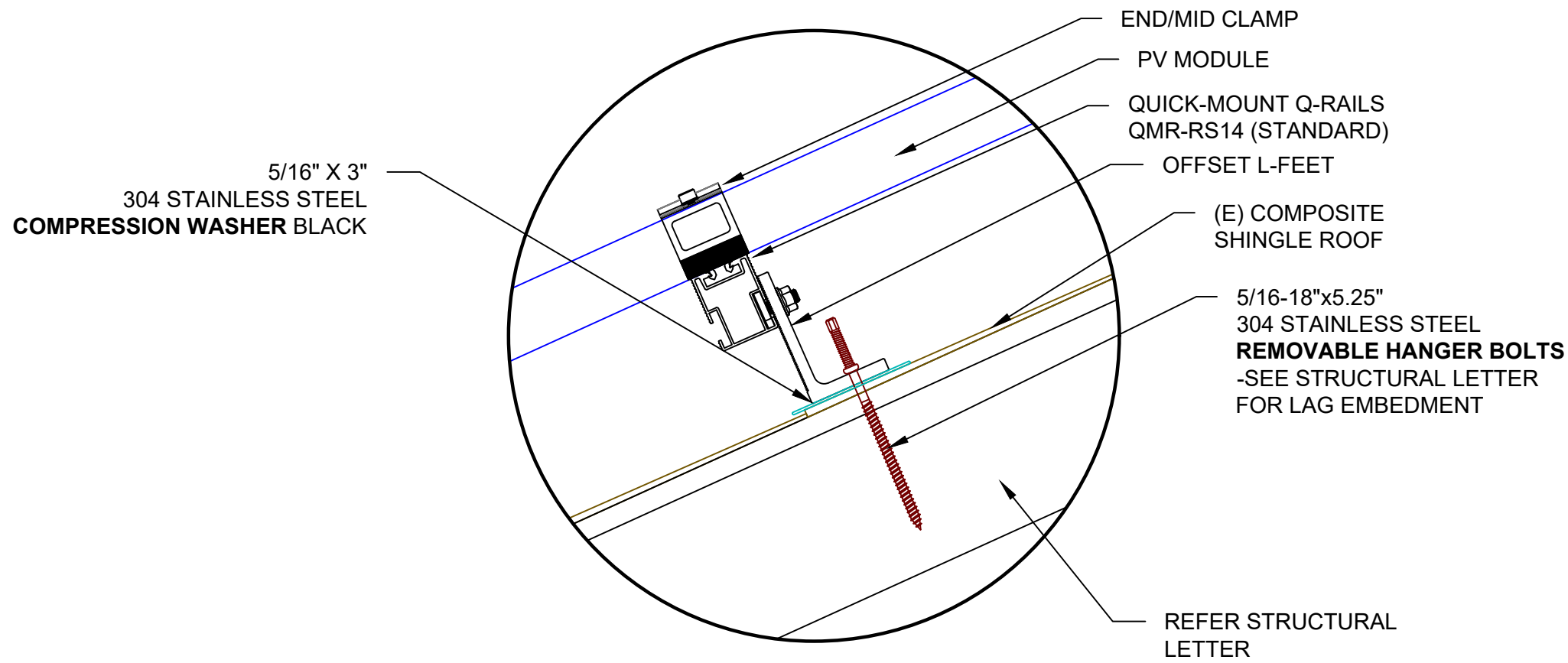

2

ATTACHMENT DETAIL (enlarged view)

PV-3

SCALE: NTS

POWERHOME SOLAR & ROOFING
 POWER HOME SOLAR, LLC
 "POWER YOUR FUTURE"
 919 N. MAIN ST.
 MOORESVILLE, NC 28115
 Phone: 704-800-6591 (OFFICE)
 Email: info@powerhome.com
 Web: www.powerhome.com

REVISIONS		
DESCRIPTION	DATE	REV
INITIAL	11/05/2019	
AS-BUILT	01/02/2020	

Signature with Seal

DATE: 01/02/2020

PROJECT NAME & ADDRESS

RONALD J COOKE RESIDENCE
 49 SUITT RD,
 LILLINGTON, NC 27546

DESIGNED BY
PHS

SHEET NAME
ATTACHMENT DETAIL

SHEET SIZE
ANSI B 11" X 17"

SHEET NUMBER
PV-3

(32) SILFAB SIL-300 ML MODULES
(2) STRING OF 16 MODULES
CONNECTED IN SERIES

SOLAREGE SE10000H-US (240V)
OUTPUT: 240 VAC, 42A
99% CEC WEIGHTED EFFICIENCY
NEMA 3R, UL LISTED, INTERNAL GFDI
WITH INTEGRATED DC DISCONNECT

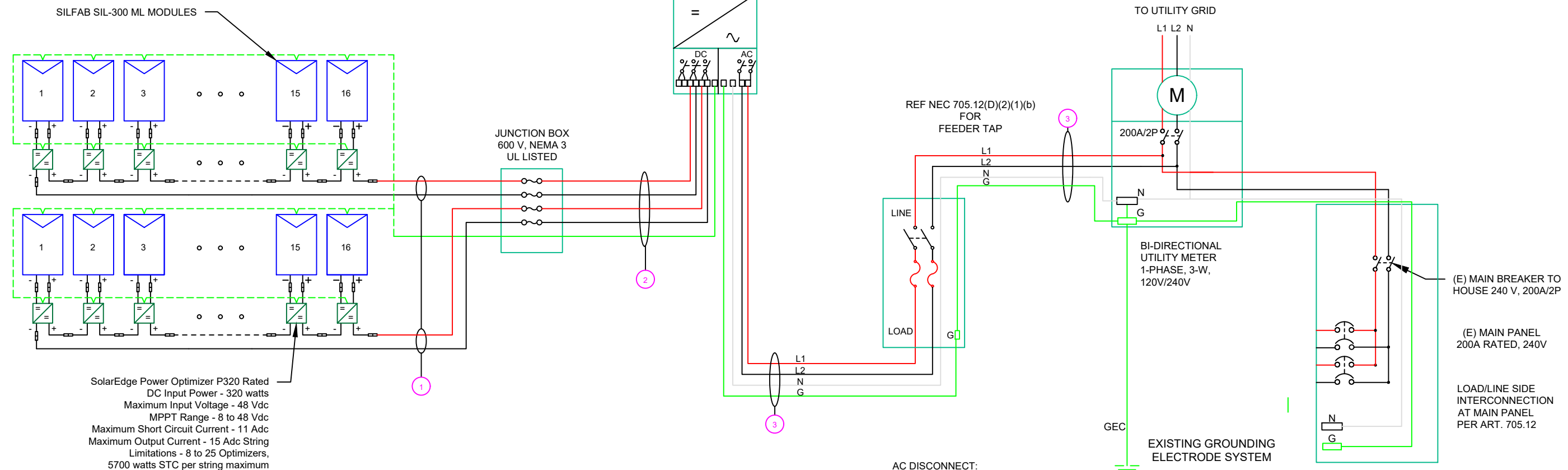

SolarEdge Power Optimizer P320 Rated
DC Input Power - 320 watts
Maximum Input Voltage - 48 Vdc
MPPT Range - 8 to 48 Vdc
Maximum Short Circuit Current - 11 Adc
Maximum Output Current - 15 Adc String
Limitations - 8 to 25 Optimizers,
5700 watts STC per string maximum

WARNING:
PHOTOVOLTAIC
POWER SOURCE

LABEL 1
ON ALL CONDUITS SPACED AT MAX 10FT

! CAUTION !
SOLAR ELECTRIC
SYSTEM CONNECTED
AND ENERGIZED

LABEL 2
AT INVERTER

SOLAR PV SYSTEM EQUIPPED
WITH RAPID SHUTDOWN

LABEL 3
AT INVERTER

**PHOTOVOLTAIC
DC DISCONNECT**

LABEL 4
AT DC DISCONNECT

AC DISCONNECT:
60A FUSED, (2) 60A FUSES,
240V NEMA 3R, UL LISTED

! WARNING !
ELECTRIC SHOCK HAZARD!
DO NOT TOUCH TERMINALS
TERMINALS ON BOTH LINE AND LOAD SIDES
MAY BE ENERGIZED BY THE OTHER SOURCE

LABEL 5
AT EACH AC DISCONNECT

**PHOTOVOLTAIC
AC DISCONNECT**

LABEL 6
AT EACH AC DISCONNECT

! WARNING !
DUAL POWER SOURCES
SECOND SOURCE IS PV SYSTEM

LABEL 7
AT MEP

! WARNING !
SOLAR SYSTEM
CONNECTED
AND ENERGIZED

LABEL 8
AT MEP

! CAUTION !
SOLAR POINT OF
INTERCONNECTION

LABEL 9
AT UTILITY METER

! WARNING !
THE SERVICE METER IS ALSO SERVED
BY A PHOTOVOLTAIC SYSTEM

LABEL 10
AT UTILITY METER

QTY	CONDUCTOR INFORMATION	CONDUIT TYPE	CONDUIT SIZE
(4)	#10AWG - PV WIRE/USE-2	N/A	N/A
(1)	#6AWG - BARE COPPER IN FREE AIR	N/A	N/A
(4)	#10AWG - THWN-2	EMT OR LFMC IN ATTIC	3/4"
(1)	#6AWG - THWN-2 GND		
(3)	#6AWG - THWN-2	PVC, LFNC OR LFMC	3/4"
(1)	#6AWG - THWN-2 GND		

SERVICE INFO	
UTILITY PROVIDER:	SOUTH-RIVER ELECTRIC CO-OP
MAIN SERVICE VOLTAGE:	240V
MAIN PANEL BRAND:	SIEMENS
MAIN SERVICE PANEL:	200A
MAIN CIRCUIT BREAKER RATING:	200A
MAIN SERVICE LOCATION:	SOUTH
SERVICE FEED SOURCE:	UNDERGROUND

POWERHOME SOLAR & ROOFING
POWER HOME SOLAR, LLC
"POWER YOUR FUTURE"
919 N. MAIN ST.
MOORESVILLE, NC 28115
Phone: 704-800-6691 (OFFICE)
E-mail: info@powerhome.com
Web: www.powerhome.com

REVISIONS		
DESCRIPTION	DATE	REV
INITIAL	11/05/2019	
AS-BUILT	01/02/2020	

Signature with Seal
DATE: 01/02/2020

PROJECT NAME & ADDRESS
**RONALD J COOKE
RESIDENCE**
49 SUITT RD,
LILLINGTON, NC 27546

DESIGNED BY
PHS

SHEET NAME
**ELECTRICAL LINE
DIAGRAM**

SHEET SIZE
**ANSI B
11" X 17"**

SHEET NUMBER
PV-4

SOLAR MODULE SPECIFICATIONS	
MANUFACTURER / MODEL #	SILFAB SIL-300 ML
VMP	32.8V
IMP	9.16A
VOC	39.85V
ISC	9.71A
TEMP. COEFF. VOC	-0.28%/°C
MODULE DIMENSION	66.92"L x 39.37"W x 1.49"D (In Inch)

INVERTER #1 SPECIFICATIONS	
MANUFACTURER / MODEL #	SOLAREEDGE SE10000H-US
NOMINAL AC POWER	10.0 KW
NOMINAL OUTPUT VOLTAGE	240 VAC
NOMINAL OUTPUT CURRENT	42A

POWER OPTIMIZER (OPTIMIZER P320-2NM4ARS)	
MAXIMUM INPUT POWER	320W
MINIMUM INPUT VOLTAGE	8 VDC
MAXIMUM INPUT VOLTAGE	48VDC
MAXIMUM MODULE ISC	11 ADC
MAXIMUM OUTPUT CURRENT	15 ADC

PERCENT OF VALUES	NUMBER OF CURRENT CARRYING CONDUCTORS IN	EMT
.80	4-6	
.70	7-9	
.50	10-20	

AMBIENT TEMPERATURE SPECS	
RECORD LOW TEMP	-11°
AMBIENT TEMP (HIGH TEMP 2%)	34°
CONDUIT HEIGHT	0.5"
ROOF TOP TEMP	56°
CONDUCTOR TEMPERATURE RATE	90°
MODULE TEMPERATURE COEFFICIENT OF Voc	-0.30%/°C

DC CONDUCTOR AMPACITY CALCULATIONS: ARRAY TO JUNCTION BOX:

EXPECTED WIRE TEMP (In Celsius)	56°
TEMP. CORRECTION PER TABLE (310.16)	0.71
NO. OF CURRENT CARRYING CONDUCTORS	4
CONDUIT FILL CORRECTION PER NEC 310.15(B)(3)(a)	0.8
CIRCUIT CONDUCTOR SIZE	10 AWG
CIRCUIT CONDUCTOR AMPACITY	40A

REQUIRED CIRCUIT CONDUCTOR AMPACITY PER NEC 690.8(A&B)	18.750A
1.25 X Isc	
DERATED AMPACITY OF CIRCUIT CONDUCTOR PER NEC TABLE 310.16	28.4A
TEMP. CORRECTION PER TABLE (310.16) X CONDUIT FILL CORRECTION PER NEC 310.15(B)(3)(a) X CIRCUIT CONDUCTOR AMPACITY	
Result should be greater than (18.750A) otherwise less the entry for circuit conductor size and ampacity	

DC CONDUCTOR AMPACITY CALCULATIONS: FROM JUNCTION BOX TO INVERTER:

AMBIENT TEMPERATURE ADJUSTMENT FOR EXPOSED CONDUIT PER NEC 310.15(B)(2)(c)	+22°
EXPECTED WIRE TEMP (In Celsius)	34°+22° = 56°
TEMP. CORRECTION PER TABLE (310.16)	0.71
NO. OF CURRENT CARRYING CONDUCTORS	4
CONDUIT FILL CORRECTION PER NEC 310.15(B)(2)(a)	0.8
CIRCUIT CONDUCTOR SIZE	10AWG
CIRCUIT CONDUCTOR AMPACITY	40A

REQUIRED CIRCUIT CONDUCTOR AMPACITY PER NEC 690.8(A&B)	18.750A
1.25 X Isc	
DERATED AMPACITY OF CIRCUIT CONDUCTOR PER NEC TABLE 310.16	28.4A
TEMP. CORRECTION PER TABLE (310.16) X CONDUIT FILL CORRECTION PER NEC 310.15(B)(2)(a) X CIRCUIT CONDUCTOR AMPACITY	
Result should be greater than (18.750A) otherwise less the entry for circuit conductor size and ampacity	

AC CONDUCTOR AMPACITY CALCULATIONS:

No. OF INVERTER	1
EXPECTED WIRE TEMP (In Celsius)	34°
TEMP. CORRECTION PER TABLE (310.16)	0.96
NO. OF CURRENT CARRYING CONDUCTORS	3
CONDUIT FILL CORRECTION PER NEC 310.15(B)(2)(a)	1
CIRCUIT CONDUCTOR SIZE	6 AWG
CIRCUIT CONDUCTOR AMPACITY	75A

REQUIRED CIRCUIT CONDUCTOR AMPACITY PER NEC 690.8(B)	52.5 A
1.25 X MAX INVERTER OUTPUT CURRENT	
DERATED AMPACITY OF CIRCUIT CONDUCTOR PER NEC TABLE 310.16	72A
TEMP. CORRECTION PER TABLE (310.16) X CONDUIT FILL CORRECTION PER NEC 310.15(B)(2)(a) X CIRCUIT CONDUCTOR AMPACITY	
Result should be greater than (52.5 A) otherwise less the entry for circuit conductor size and ampacity	

ELECTRICAL NOTES

- 1.) ALL EQUIPMENT TO BE LISTED BY UL OR OTHER NRTL, AND LABELED FOR ITS APPLICATION.
- 2.) ALL CONDUCTORS SHALL BE COPPER, RATED FOR 600 V AND 90 DEGREE C WET ENVIRONMENT.
- 3.) WIRING, CONDUIT, AND RACEWAYS MOUNTED ON ROOFTOPS SHALL BE ROUTED DIRECTLY TO, AND LOCATED AS CLOSE AS POSSIBLE TO THE NEAREST RIDGE, HIP, OR VALLEY.
- 4.) WORKING CLEARANCES AROUND ALL NEW AND EXISTING ELECTRICAL EQUIPMENT SHALL COMPLY WITH NEC 110.26.
- 5.) DRAWINGS INDICATE THE GENERAL ARRANGEMENT OF SYSTEMS. CONTRACTOR SHALL FURNISH ALL NECESSARY OUTLETS, SUPPORTS, FITTINGS AND ACCESSORIES TO FULFILL APPLICABLE CODES AND STANDARDS.
- 6.) WHERE SIZES OF JUNCTION BOXES, RACEWAYS, AND CONDUITS ARE NOT SPECIFIED, THE CONTRACTOR SHALL SIZE THEM ACCORDINGLY.
- 7.) ALL WIRE TERMINATIONS SHALL BE APPROPRIATELY LABELED AND READILY VISIBLE.
- 8.) MODULE GROUNDING CLIPS TO BE INSTALLED BETWEEN MODULE FRAME AND MODULE SUPPORT RAIL, PER THE GROUNDING CLIP MANUFACTURER'S INSTRUCTION.
- 9.) MODULE SUPPORT RAIL TO BE BONDED TO CONTINUOUS COPPER G.E.C. VIA WEEB LUG OR ILSCO GBL-4DBT LAY-IN LUG.
- 10.) THE POLARITY OF THE GROUNDED CONDUCTORS IS NEGATIVE



REVISIONS		
DESCRIPTION	DATE	REV
INITIAL	11/05/2019	
AS-BUILT	01/02/2020	

Signature with Seal

DATE: 01/02/2020

PROJECT NAME & ADDRESS

RONALD J COOKE
RESIDENCE

49 SUITT RD,
LILLINGTON, NC 27546

DESIGNED BY
PHS

SHEET NAME
WIRING
CALCULATIONS

SHEET SIZE
ANSI B
11" X 17"

SHEET NUMBER
PV-5

1-10 11-20 21-30 31-40 41-50 51-60

SOLAREEDGE OPTIMIZER CHART

1
2
3
4
5
6
7
8
9
10

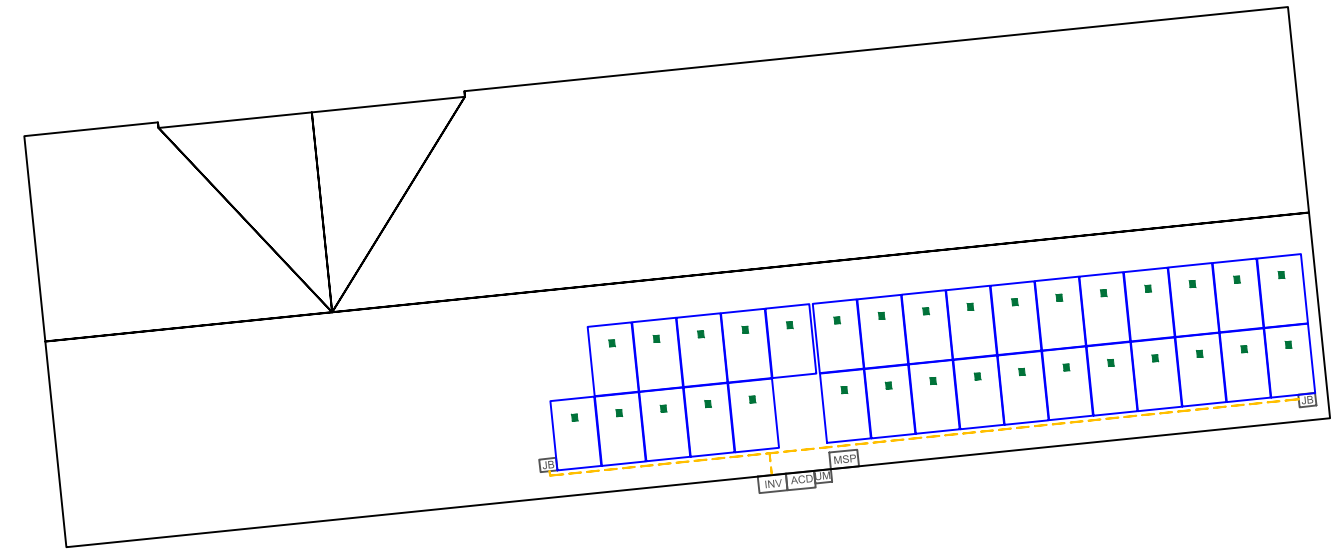
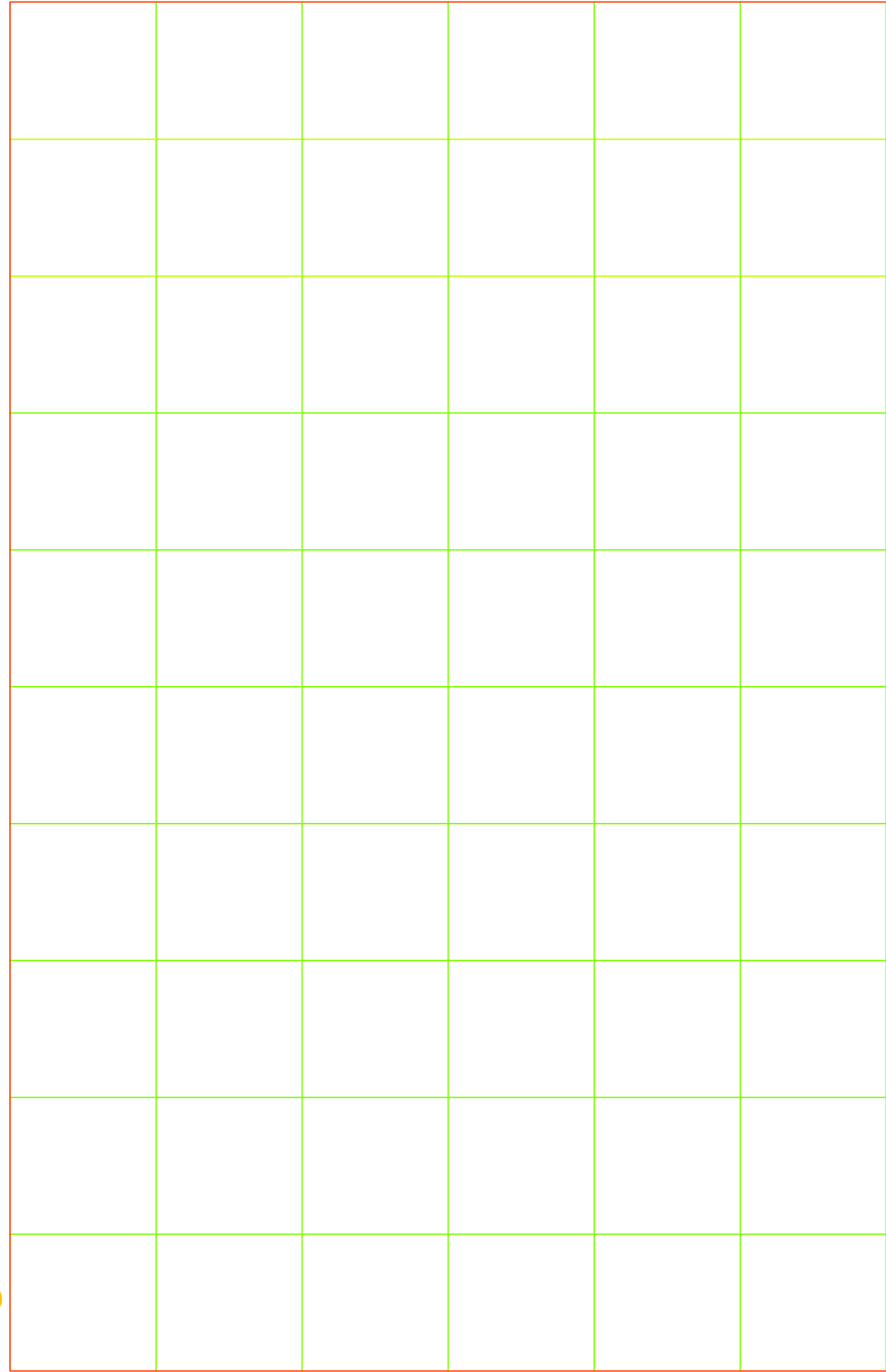

POWER HOME SOLAR, LLC
 "POWER YOUR FUTURE"
 919 N. MAIN ST.
 MOORESVILLE, NC 28115
 Phone: 704-800-6591 (OFFICE)
 Email: info@powerhome.com
 Web: www.powerhome.com

REVISIONS		
DESCRIPTION	DATE	REV
INITIAL	11/05/2019	
AS-BUILT	01/02/2020	

Signature with Seal

DATE: 01/02/2020

PROJECT NAME & ADDRESS

**RONALD J COOKE
 RESIDENCE**

49 SUITT RD,
 LILLINGTON, NC 27546

DESIGNED BY

PHS

SHEET NAME

**SOLAREEDGE
 OPTIMIZER CHART**

SHEET SIZE

**ANSI B
 11" X 17"**

SHEET NUMBER

PV-6



SIL-300 ML



60 Cell Monocrystalline PV Module



CHUBB
*Chubb provides error and omission insurance to Silfab Solar Inc.

INDUSTRY LEADING WARRANTY

All our products include an industry leading 25-year product workmanship and 30-year performance warranty.

35+ YEARS OF SOLAR INNOVATION

Leveraging over 35+ years of worldwide experience in the solar industry, Silfab is dedicated to superior manufacturing processes and innovations such as Bifacial and Back Contact technologies, to ensure our partners have the latest in solar innovation.

NORTH AMERICAN QUALITY

Silfab is the largest and most automated solar manufacturer in North America. Utilizing premium quality materials and strict quality control management to deliver the highest efficiency, premium quality PV modules 100% made in North America.

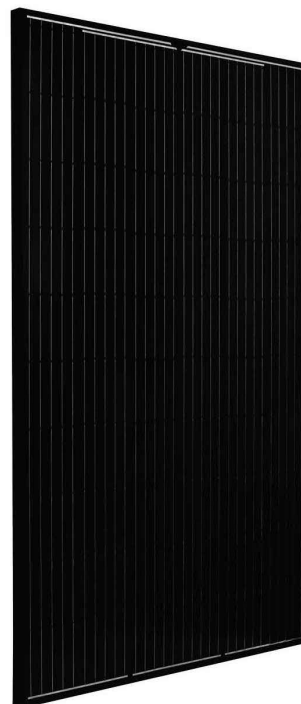

BAA / ARRA COMPLIANT

Silfab panels are designed and manufactured to meet Buy American Act Compliance. The US State Department, US Military and FAA have all entrusted Silfab panels in their solar installations.

LIGHT AND DURABLE

Engineered to accommodate low load bearing structures up to 5400Pa. The light-weight frame is exclusively designed for wide-ranging racking compatibility and durability.

LOWEST DEFECT RATE

Total automation ensures strict quality controls during the entire manufacturing process at our ISO certified facilities. 48.18 ppm as per December 2018.

DOMESTIC PRODUCTION

Silfab is 100% North American which means our customer service is direct, efficient and local. Your solar panels can be delivered anywhere in the Continental USA within days.

AESTHETICALLY PLEASING

All black sleek design doesn't compromise on quality.

PID RESISTANT

PID Resistant due to advanced cell technology and material selection. In accordance to IEC 62804-1

Electrical Specifications		SILFAB SIL-300 ML mono PERC	
Test Conditions		STC	NOCT
Module Power (Pmax)	Wp	300	227
Maximum power voltage (Vpmax)	V	32.8	29.5
Maximum power current (Ipmax)	A	9.16	7.69
Open circuit voltage (Voc)	V	39.85	36.9
Short circuit current (Isc)	A	9.71	7.96
Module efficiency	%	18.4	17.3
Maximum system voltage (VDC)	V		1000
Series fuse rating	A		20
Power Tolerance	Wp		-0/+10

Measurement conditions: STC 1000 W/m² • AM 1.5 • Temperature 25 °C • NOCT 800 W/m² • AM 1.5 • Measurement uncertainty ≤ 3%
• Sun simulator calibration reference modules from Fraunhofer institute. Electrical characteristics may vary by ±5% and power by -0/+10W.

Temperature Ratings		SILFAB SIL-300 ML mono PERC	
Temperature Coefficient Isc	%/°C		0.064
Temperature Coefficient Voc	%/°C		-0.28
Temperature Coefficient Pmax	%/°C		-0.36
NOCT (± 2°C)	°C		45
Operating temperature	°C		-40/+85

Mechanical Properties and Components		SILFAB SIL-300 ML mono PERC	
Module weight (± 1 kg)	kg		19
Dimensions (H x L x D; ± 1mm)	mm		1700 x 1000 x 38
Maximum surface load (wind/snow)*	N/m ²		4000 Pa rear load / 5400 Pa front load
Hail impact resistance			Ø 25 mm at 83 km/h
Cells			60 - Si monocrystalline - 4 or 5 busbar - 156.75 x 156.75 mm
Glass			3.2 mm high transmittance, tempered, antireflective coating
Backsheet			Multilayer polyester-based
Frame			Anodized Al (Black)
Bypass diodes			3 diodes, 20SQ040 (45V/20A)
Cables and connectors			1200 mm Ø 5.7 mm (4 mm ²), MC4 compatible (refer to installation manual)
Junction Box			UL 3730 Certified, IP67 rated

Warranties		SILFAB SIL-300 ML mono PERC	
Module product workmanship warranty			25 years**
			30 years
			≥ 97% end of 1 st year
			≥ 90% end of 12 th year
			≥ 82% end of 25 th year
			≥ 80% end of 30 th year

Linear power performance guarantee

Certifications		SILFAB SIL 300 ML mono PERC	
Product			ULC ORD C1703, UL 1703, IEC 61215, IEC 61730-1 and IEC 61730-2 Certified FSEC and CEC listed. IEC 62716 Ammonia Corrosion, IEC 61701:2011 Salt Mist Corrosion Certified
Factory			UL Fire Rating: Type 2 ISO9001:2015

*Please refer to the Safety and Installation Manual for mounting specifications.
**12 year extendable to 25 years subject to registration and conditions outlined under "Warranty" at www.silfabsolar.com.

⚠ Warning: Read the installation and User Manual before handling, installing and operating modules.

Third-party generated pan files from Fraunhofer-Institute for Solar Energy Systems ISE are available for download at: www.silfabsolar.com/downloads



Modules Per Pallet: 26
Pallets Per Truck: 36
Modules Per Truck: 936



Silfab Solar Inc.
240 Courtneypark Drive East
Mississauga ON L5T 2Y3 Canada
Tel +1 905-255-2501 | Fax +1 905-696-0267
info@silfabsolar.com | www.silfabsolar.com



Silfab Solar Inc.
800 Cornwall Ave
Bellingham WA 98225 USA
Tel +1 360-569-4733

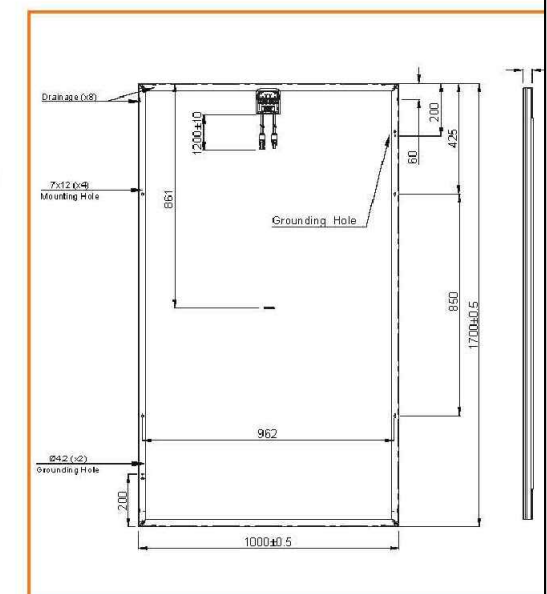

POWER HOME SOLAR, LLC
"POWER YOUR FUTURE"
919 N. MAIN ST.
MOORESVILLE, NC 28115
Phone: 704-800-6591 (OFFICE)
Email: info@powerhome.com
Web: www.powerhome.com

REVISIONS

DESCRIPTION	DATE	REV
INITIAL	11/05/2019	
AS-BUILT	01/02/2020	

Signature with Seal

DATE: 01/02/2020

PROJECT NAME & ADDRESS

RONALD J COOKE
RESIDENCE
49 SUITT RD,
LILLINGTON, NC 27546

DESIGNED BY

PHS

SHEET NAME

EQUIPMENT
SPECIFICATION

SHEET SIZE

ANSI B
11" X 17"

SHEET NUMBER

PV-7

Single Phase Inverter with HD-Wave Technology

for North America

SE3000H-US / SE3800H-US / SE5000H-US / SE6000H-US / SE7600H-US / SE10000H-US / SE11400H-US



12-25
YEAR WARRANTY

INVERTERS

Optimized installation with HD-Wave technology

- Specifically designed to work with power optimizers
- Record-breaking efficiency
- Quick and easy inverter commissioning directly from a smartphone using the SolarEdge SetApp
- Fixed voltage inverter for longer strings
- Integrated arc fault protection and rapid shutdown for NEC 2014 and 2017, per article 690.11 and 690.12
- UL1741 SA certified, for CPUC Rule 21 grid compliance
- Extremely small
- Built-in module-level monitoring
- Outdoor and indoor installation
- Optional: Revenue grade data, ANSI C12.20 Class 0.5 (0.5% accuracy)

solaredge.com



Single Phase Inverter with HD-Wave Technology for North America

SE3000H-US / SE3800H-US / SE5000H-US / SE6000H-US / SE7600H-US / SE10000H-US / SE11400H-US

	SE3000H-US	SE3800H-US	SE5000H-US	SE6000H-US	SE7600H-US	SE10000H-US	SE11400H-US	
APPLICABLE TO INVERTERS WITH PART NUMBER	SEXXXXH-XXXXXBXX4							
OUTPUT								
Rated AC Power Output	3000	3800 @ 240V 3300 @ 208V	5000	6000 @ 240V 5000 @ 208V	7600	10000	11400 @ 240V 10000 @ 208V	VA
Maximum AC Power Output	3000	3800 @ 240V 3300 @ 208V	5000	6000 @ 240V 5000 @ 208V	7600	10000	11400 @ 240V 10000 @ 208V	VA
AC Output Voltage Min.-Nom.-Max. (211 - 240 - 264)	✓	✓	✓	✓	✓	✓	✓	Vac
AC Output Voltage Min.-Nom.-Max. (183 - 208 - 229)	-	✓	-	✓	-	-	✓	Vac
AC Frequency (Nominal)	59.3 - 60 - 60.5 ^①							Hz
Maximum Continuous Output Current @240V	12.5	16	21	25	32	42	47.5	A
Maximum Continuous Output Current @208V	-	16	-	24	-	-	48.5	A
Power Factor	1, adjustable -0.85 to 0.85							
GFDI Threshold	1							A
Utility Monitoring, Islanding Protection, Country Configurable Thresholds	Yes							
INPUT								
Maximum DC Power @240V	4650	5900	7750	9300	11800	15500	17650	W
Maximum DC Power @208V	-	5100	-	7750	-	-	15500	W
Transformer-less, Ungrounded	Yes							
Maximum Input Voltage	480							Vdc
Nominal DC Input Voltage	380				400			Vdc
Maximum Input Current @240V ^②	8.5	10.5	13.5	16.5	20	27	30.5	A _{dc}
Maximum Input Current @208V ^②	-	9	-	13.5	-	-	27	A _{dc}
Max. Input Short Circuit Current	45							A _{dc}
Reverse-Polarity Protection	Yes							
Ground-Fault Isolation Detection	600 μ a Sensitivity							
Maximum Inverter Efficiency	99	99.2						%
CEC Weighted Efficiency	99						99 @ 240V 98.5 @ 208V	%
Nighttime Power Consumption	< 2.5							W
ADDITIONAL FEATURES								
Supported Communication Interfaces	RS485, Ethernet, ZigBee (optional), Cellular (optional)							
Revenue Grade Data, ANSI C12.20	Optional ^③							
Inverter Commissioning	with the SetApp mobile application using built-in Wi-Fi station for local connection							
Rapid Shutdown - NEC 2014 and 2017 690.12	Automatic Rapid Shutdown upon AC Grid Disconnect							
STANDARD COMPLIANCE								
Safety	UL1741, UL1741 SA, UL1699B, CSA C22.2, Canadian AFCI according to T.I.L. M-07							
Grid Connection Standards	IEEE1547, Rule 21, Rule 14 (HI)							
Emissions	FCC Part 15 Class B							
INSTALLATION SPECIFICATIONS								
AC Output Conduit Size / AWG Range	3/4" minimum / 14-6 AWG				3/4" minimum / 14-4 AWG			
DC Input Conduit Size / # of Strings / AWG Range	3/4" minimum / 1-2 strings / 14-6 AWG				3/4" minimum / 1-3 strings / 14-6 AWG			
Dimensions with Safety Switch (HxWxD)	17.7 x 14.6 x 6.8 / 450 x 370 x 174				21.3 x 14.6 x 7.3 / 540 x 370 x 185			in / mm
Weight with Safety Switch	22 / 10	25.1 / 11.4	26.2 / 11.9	38.8 / 17.6			lb / kg	
Noise	< 25				< 50			dB(A)
Cooling	Natural Convection							
Operating Temperature Range	-40 to +140 / -40 to +60 ^④							°F / °C
Protection Rating	NEMA 4X (Inverter with Safety Switch)							

POWERHOME SOLAR & ROOFING
POWER HOME SOLAR, LLC
"POWER YOUR FUTURE"
919 N. MAIN ST.
MOORESVILLE, NC 28115
Phone: 704-800-6591 (OFFICE)
Email: info@powerhome.com
Web: www.powerhome.com

REVISIONS		
DESCRIPTION	DATE	REV
INITIAL	11/05/2019	
AS-BUILT	01/02/2020	

Signature with Seal

DATE: 01/02/2020

PROJECT NAME & ADDRESS

RONALD J COOKE RESIDENCE
49 SUITT RD,
LILLINGTON, NC 27546

DESIGNED BY
PHS

SHEET NAME
EQUIPMENT SPECIFICATION

SHEET SIZE
ANSI B 11" X 17"

SHEET NUMBER
PV-8



Power Optimizer

P320 / P370 / P400 / P405 / P505



POWER OPTIMIZER

PV power optimization at the module-level

- Specifically designed to work with SolarEdge inverters
- Up to 25% more energy
- Superior efficiency (99.5%)
- Mitigates all types of module mismatch losses, from manufacturing tolerance to partial shading
- Flexible system design for maximum space utilization
- Fast installation with a single bolt
- Next generation maintenance with module-level monitoring
- Compliant with arc fault protection and rapid shutdown NEC requirements (when installed as part of the SolarEdge system)
- Module-level voltage shutdown for installer and firefighter safety

www.solaredge.us



Power Optimizer

P320 / P370 / P400 / P405 / P505

OPTIMIZER MODEL (typical module compatibility)	P320 (for high-power 60-cell modules)	P370 (for higher-power 60 and 72-cell modules)	P400 (for 72 & 96-cell modules)	P405 (for thin film modules)	P505 (for higher current modules)	
INPUT						
Rated Input DC Power ⁽¹⁾	320	370	400	405	505	W
Absolute Maximum Input Voltage (Voc at lowest temperature)	48	60	80	125	83	Vdc
MPPT Operating Range	8 - 48	8 - 60	8 - 80	12.5 - 105	12.5 - 83	Vdc
Maximum Short Circuit Current (Isc)		11		10.1	14	Adc
Maximum DC Input Current		13.75		12.63	17.5	Adc
Maximum Efficiency			99.5			%
Weighted Efficiency			98.8		98.6	%
Overvoltage Category			II			
OUTPUT DURING OPERATION (POWER OPTIMIZER CONNECTED TO OPERATING SOLAREEDGE INVERTER)						
Maximum Output Current			15			Adc
Maximum Output Voltage		60		85		Vdc
OUTPUT DURING STANDBY (POWER OPTIMIZER DISCONNECTED FROM SOLAREEDGE INVERTER OR SOLAREEDGE INVERTER OFF)						
Safety Output Voltage per Power Optimizer			1 ± 0.1			Vdc
STANDARD COMPLIANCE						
EMC			FCC Part 15 Class B, IEC61000-6-2, IEC61000-6-3			
Safety			IEC62109-1 (class II safety), UL1741			
RoHS			Yes			
INSTALLATION SPECIFICATIONS						
Maximum Allowed System Voltage			1000			Vdc
Compatible inverters			All SolarEdge Single Phase and Three Phase inverters			
Dimensions (W x L x H)	128 x 152 x 28 / 5 x 5.97 x 1.1		128 x 152 x 36 / 5 x 5.97 x 1.42	128 x 152 x 50 / 5 x 5.97 x 1.96	128 x 152 x 59 / 5 x 5.97 x 2.32	mm / in
Weight (including cables)	630 / 1.4		750 / 1.7	845 / 1.9	1064 / 2.3	g / lb
Input Connector			MC4 ⁽²⁾			
Output Wire Type / Connector			Double Insulated; MC4			
Output Wire Length	0.95 / 3.0			1.2 / 3.9		m / ft
Operating Temperature Range			-40 - +85 / -40 - +185			°C / °F
Protection Rating			IP68 / NEMA6P			
Relative Humidity			0 - 100			%

⁽¹⁾ Rated STC power of the module. Module of up to +5% power tolerance allowed.

⁽²⁾ For other connector types please contact SolarEdge.

PV SYSTEM DESIGN USING A SOLAREEDGE INVERTER ⁽³⁾⁽⁴⁾	SINGLE PHASE HD-WAVE	SINGLE PHASE	THREE PHASE 208V	THREE PHASE 480V	
Minimum String Length (Power Optimizers)	P320, P370, P400 P405 / P505	8	10	18	
Maximum String Length (Power Optimizers)		6	8	14	
Maximum Power per String		25	25	50 ⁽⁵⁾	
Parallel Strings of Different Lengths or Orientations	5700 (6000 with SE7600-US - SE11400- US)	5250	6000	12750	W
			Yes		

⁽³⁾ For detailed string sizing information refer to: http://www.solaredge.com/sites/default/files/string_sizing_na.pdf.

⁽⁴⁾ It is not allowed to mix P405/P505 with P320/P370/P400/P600/P700/P800 in one string.

⁽⁵⁾ A string with more than 30 optimizers does not meet NEC rapid shutdown requirements; safety voltage will be above the 30V requirement.



© SolarEdge Technologies, Inc. All rights reserved. SOLAREEDGE, the SolarEdge logo, OPTIMIZED BY SOLAREEDGE are trademarks or registered trademarks of SolarEdge Technologies, Inc. All other trademarks mentioned herein are trademarks of their respective owners. Date: 07/2018/V01/ENG NAM. Subject to change without notice.



POWER HOME SOLAR, LLC
"POWER YOUR FUTURE"
919 N. MAIN ST.
MOORESVILLE, NC 28115
Phone: 704-800-6591 (OFFICE)
Email: info@powerhome.com
Web: www.powerhome.com

REVISIONS

DESCRIPTION	DATE	REV
INITIAL	11/05/2019	
AS-BUILT	01/02/2020	

Signature with Seal

DATE: 01/02/2020

PROJECT NAME & ADDRESS

RONALD J COOKE
RESIDENCE
49 SUITT RD,
LILLINGTON, NC 27546

DESIGNED BY

PHS

SHEET NAME
EQUIPMENT
SPECIFICATION

SHEET SIZE

ANSI B
11" X 17"

SHEET NUMBER

PV-9



QRail™ — Fully Integrated Mounting and Racking System

The QRail Series is a strong and versatile solar array mounting system that provides unrivaled benefits to solar designers and installers. Combined with Quick Mount PV's industry-leading waterproof mounts, QRail offers a complete racking solution for mounting solar modules on any roof.



Easily design array configurations with the QDesign software application. Generate complete engineering reports and calculate a precise bill of materials for all the mounting, racking and accessories needed for a complete solar array.

Comprehensive, One-Source Solution

QRail, together with Quick Mount PV's waterproof mounting products, provides the benefit of a single-sourced, seamlessly integrated rooftop installation that works with all roof types — composition/asphalt shingles, flat or curved tile, metal shingle, shake, slate and low slope roofs. The QRail system also works with any roof attachment system for maximum flexibility.

Superior Strength and Versatility

QRail is engineered for optimal structural performance. The system is certified to UL 2703, fully code compliant and backed by a 25-year warranty. QRail is available in Light, Standard and Heavy versions to match all geographic locations. QRail is compatible with virtually all modules and works on a wide range of pitched roof surfaces. Modules can be mounted in portrait or landscape orientation in standard or shared-rail configurations.



Fast, Simple Installation: It Just Clicks

QClick Technology™

The universal mid and end clamps use QClick technology to simply "click" into the rail channel and remain upright, ready to accept the module. The pre-assembled clamps fit virtually all module frames and require no extra hardware, eliminating pre-loading and reducing installation time.

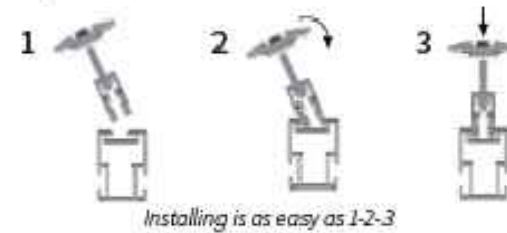

Installing is as easy as 1-2-3



QSplice™ Technology

QRail's innovative internal QSplice installs in seconds, requiring no tools or screws. Simply insert QSplice into the rail and slide the other rail on to create a fully structural, bonded splice. An external splice is also available.



Installs in seconds — no tools or hardware required

Fully Integrated Electrical Bonding

The QRail system provides an integrated electrical bonding path, ensuring that all exposed metal parts and the solar module frames are electrically connected. All electrical bonds are created when the components are installed and tightened down.

POWERHOME
SOLAR & ROOFING

POWER HOME SOLAR, LLC
"POWER YOUR FUTURE"
919 N. MAIN ST.
MOORESVILLE, NC 28115
Phone: 704-800-6591 (OFFICE)
Email: info@powerhome.com
Web: www.powerhome.com

REVISIONS		
DESCRIPTION	DATE	REV
INITIAL	11/05/2019	
AS-BUILT	01/02/2020	

Signature with Seal

DATE: 01/02/2020

PROJECT NAME & ADDRESS

RONALD J COOKE
RESIDENCE

49 SUITT RD,
LILLINGTON, NC 27546

DESIGNED BY

PHS

SHEET NAME

EQUIPMENT SPECIFICATION

SHEET SIZE

**ANSI B
11" X 17"**

SHEET NUMBER

PV-10

QRail™ Configurations



Item Code	Part Number	Description	Finish
QMR-RL14 A 60	800	QRail Light, 14 ft., 60 Pack	Mill
QMR-RL17.3 A 60	801	QRail Light, 17.3 ft., 60 Pack	Mill
QMR-RL14 B 60	805	QRail Light, 14 ft., 60 Pack	Black
QMR-RL17.3 B 60	806	QRail Light, 17.3 ft., 60 Pack	Black
QMR-RS14 A 60	810	QRail Standard, 14 ft., 60 Pack	Mill
QMR-RS17.3 A 60	811	QRail Standard, 17.3 ft., 60 Pack	Mill
QMR-RS14 B 60	815	QRail Standard, 14 ft., 60 Pack	Black
QMR-RS17.3 B 60	816	QRail Standard, 17.3 ft., 60 Pack	Black
QMR-RH14 A 60	820	QRail Heavy, 14 ft., 60 Pack	Mill
QMR-RH17.3 A 60	821	QRail Heavy, 17.3 ft., 60 Pack	Mill
QMR-RH14 B 60	825	QRail Heavy, 14 ft., 60 Pack	Black
QMR-RH17.3 B 60	826	QRail Heavy, 17.3 ft., 60 Pack	Black

QSplice™ Internal Structural Splice



Item Code	Part Number	Description	Finish
QMR-ISL A 15	830	QSplice Internal, Light, 15 Pack	Mill
QMR-ISS A 15	831	QSplice Internal, Standard, 15 Pack	Mill
QMR-ISH A 15	832	QSplice Internal, Heavy, 15 Pack	Mill

QSplice™ External Structural Splice



Item Code	Part Number	Description	Finish
QMR-ESS A 15	834	QSplice External, Standard, 15 Pack	Mill
QMR-ESH A 15	835	QSplice External, Heavy, 15 Pack	Mill

POWERHOME SOLAR & ROOFING
 POWER HOME SOLAR, LLC
 "POWER YOUR FUTURE"
 919 N. MAIN ST.
 MOORESVILLE, NC 28115
 Phone: 704-800-6591 (OFFICE)
 Email: info@powerhome.com
 Web: www.powerhome.com

REVISIONS		
DESCRIPTION	DATE	REV
INITIAL	11/05/2019	
AS-BUILT	01/02/2020	

Signature with Seal

 DATE: 01/02/2020

PROJECT NAME & ADDRESS
RONALD J COOKE RESIDENCE
 49 SUITT RD,
 LILLINGTON, NC 27546

DESIGNED BY
PHS

SHEET NAME
EQUIPMENT SPECIFICATION

SHEET SIZE
ANSI B 11" X 17"

SHEET NUMBER
PV-11 A

Universal End Clamp with QClick™ Technology



Black

Mill

Item Code	Part Number	Description	Finish
QMR-UEC3045 A 20	860	Universal End Clamp, 30-45mm, 20 Pack	Mill
QMR-UEC3850 A 20	861	Universal End Clamp, 38-50mm, 20 Pack	Mill
QMR-UEC3045 B 20	865	Universal End Clamp, 30-45mm, 20 Pack	Black
QMR-UEC3850 B 20	866	Universal End Clamp, 38-50mm, 20 Pack	Black
QMR-UEC3045BP A 20	862	Universal End Clamp, 30-45mm, w/ Bonding, 20 Pack	Mill
QMR-UEC3850BP A 20	863	Universal End Clamp, 38-50mm, w/ Bonding, 20 Pack	Mill
QMR-UEC3045BP B 20	867	Universal End Clamp, 30-45mm, w/ Bonding, 20 Pack	Black
QMR-UEC3850BP B 20	868	Universal End Clamp, 38-50mm, w/ Bonding, 20 Pack	Black

Mid Clamp with QClick™ Technology



Black

Mill

Item Code	Part Number	Description	Finish
QMR-UM C3045BP 1.2 A 20	872	Universal Mid Clamp, 30-45mm, w/ Bonding, 20 Pack	Mill
QMR-UM C3850BP 1.2 A 20	873	Universal Mid Clamp, 38-50mm, w/ Bonding, 20 Pack	Mill
QMR-UM C3045BP 1.2 B 20	877	Universal Mid Clamp, 30-45mm, w/ Bonding, 20 Pack	Black
QMR-UM C3850BP 1.2 B 20	878	Universal Mid Clamp, 38-50mm, w/ Bonding, 20 Pack	Black

Single-Slot L-Foot



Item Code	Part Number	Description	Finish
QMC-LF A 12	892	Single-slot L-foot, 12 Pack	Mill
QMC-LF B 12	893	Single-slot L-foot, 12 Pack	Black

End Caps



Heavy

Standard

Light

Item Code	Part Number	Description	Finish
QMR-CPL B 50	885	End Cap Light, 50 Pack	Black
QMR-CPS B 50	886	End Cap Standard, 50 Pack	Black
QMR-CPH B 50	887	End Cap Heavy, 50 Pack	Black



POWERHOME SOLAR, LLC
 "POWER YOUR FUTURE"
 919 N. MAIN ST.
 MOORESVILLE, NC 28115
 Phone: 704-800-6591 (OFFICE)
 Email: info@powerhome.com
 Web: www.powerhome.com

REVISIONS

DESCRIPTION	DATE	REV
INITIAL	11/05/2019	
AS-BUILT	01/02/2020	

Signature with Seal

DATE: 01/02/2020

PROJECT NAME & ADDRESS

RONALD J COOKE
 RESIDENCE
 49 SUITT RD,
 LILLINGTON, NC 27546

DESIGNED BY

PHS

SHEET NAME

EQUIPMENT
 SPECIFICATION

SHEET SIZE

ANSI B
 11" X 17"

SHEET NUMBER

PV-11 B

T-Bolt



Item Code	Part Number	Description	Finish
QMR-TB A 300	880	T-Boltw/ Nut, 300 Pack	stainless steel

Wire Clip



Works with both PV and Trunk Cabling

Item Code	Part Number	Description	Finish
QMR-WCA 300	892	Trunk/PV Cable, 300 Pack	stainless steel

Grounding Lug



Item Code	Part Number	Description	Finish
QMR-GL A 50	890	WEEB Lug w/ T-Bolt, 50 Pack	n/a

WEEB BMC



Item Code	Part Number	Description	Finish
QMR-ECW A 50	891	WEEB BMC, 50 Pack	stainless steel



POWER HOME SOLAR, LLC
 "POWER YOUR FUTURE"
 919 N. MAIN ST.
 MOORESVILLE, NC 28115
 Phone: 704-800-6591 (OFFICE)
 Email: info@powerhome.com
 Web: www.powerhome.com

REVISIONS

DESCRIPTION	DATE	REV
INITIAL	11/05/2019	
AS-BUILT	01/02/2020	

Signature with Seal

DATE: 01/02/2020

PROJECT NAME & ADDRESS

RONALD J COOKE
 RESIDENCE
 49 SUITT RD,
 LILLINGTON, NC 27546

DESIGNED BY

PHS

SHEET NAME

EQUIPMENT
 SPECIFICATION

SHEET SIZE

ANSI B
 11" X 17"

SHEET NUMBER

PV-11 C

Low Profile QuickBOLT™



Part #	Box Quantity	Size
17667	10 Washers; 10 Bolts; 10 Offset L-Foot; 10 Serrated Hex Flange Nuts	5/16" x 3"; 5/16" x 5.25"; NA; 5/16"

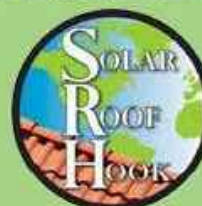

LOW PROFILE QUICKBOLT™ INSTALLATION INSTRUCTIONS



RECOMMENDED MATERIALS

- Rafter locator
- Chalk or crayon
- 3/16" Drill Bit
- Roofing Manufacturer's approved sealant

INSTALLATION INSTRUCTIONS

1. Locate and mark the rafters.
2. Pre-drill the hole with the 3/16" Drill Bit.
3. Fill the predrilled hole with sealant.
*We also recommend creating a circle of sealant on the back of the washer.
4. Place the EPDM Washer & drive the Bolt until the Washer compresses to the roof.
5. Place the L-Foot & Nut.
6. Tighten the Nut until the L-Foot is secure.

WHERE IS MY FLASHING?
The Stainless Steel backed EPDM Washer is fully Code-Compliant and does not require additional Sheet Metal Flashing. The collar on the QuickBOLT™ compresses the washer down onto the roof, forming a 100% leak-proof seal.



5830 Las Positas Road, Livermore, California 94551 | 3948 Airway Drive, Rock Hill, South Carolina 29732
Phone: (844)-671-6045 | Fax: (800)-689-7975 | www.solarroofhook.com
SolarRoofHook is a division of Quickscrews International Corp.

INSTALLATION VIDEOS, SPEC SHEETS, & TEST RESULTS AVAILABLE ON
WWW.SOLARROOFHOOK.COM

POWERHOME SOLAR & ROOFING
POWER HOME SOLAR, LLC
"POWER YOUR FUTURE"
919 N. MAIN ST.
MOORESVILLE, NC 28115
Phone: 704-800-6591 (OFFICE)
Email: info@powerhome.com
Web: www.powerhome.com

REVISIONS		
DESCRIPTION	DATE	REV
INITIAL	11/05/2019	
AS-BUILT	01/02/2020	

Signature with Seal

DATE: 01/02/2020

PROJECT NAME & ADDRESS
**RONALD J COOKE
RESIDENCE**
49 SUITT RD,
LILLINGTON, NC 27546

DESIGNED BY
PHS

SHEET NAME
**EQUIPMENT
SPECIFICATION**

SHEET SIZE
**ANSI B
11" X 17"**

SHEET NUMBER
PV-12