

## IMPROVEMENT PERMIT

Be it ordained by the Harnett County Board of Health as follows: Section III, Item B. "No person shall begin construction of any building at which a septic tank system is to be used for disposal of sewage without first obtaining a written permit from the Harnett County Health Department".

Name: (owner) Glenn A. Lucas ☒ New Installation ☒ Septic Tank  
 Property Location: SR# 1547 Carson-Gregory Rd ☐ Repairs ☒ Nitrification Line

Subdivision Gerald W. Hayes Jr Lot # D

Tax ID# \_\_\_\_\_ Quadrant # \_\_\_\_\_

Number of Bedrooms Proposed: 4 Lot Size: 1.08 Acres

Basement with Plumbing: ☐ Garage: ☒

Water Supply: ☐ Well ☒ Public ☐ Community

Distance From Well: 50 min ft.

Following is the minimum specifications for sewage disposal system on above captioned property. Subject to final approval.

Type of system: ☒ Conventional ☐ Other \_\_\_\_\_

Size of tank: Septic Tank: 1200 gallons Pump Tank: \_\_\_\_\_ gallons

Subsurface No. of exact length width of depth of  
 Drainage Field ditches 6 of each ditch 70 ft. ditches 3 ft. ditches 18-21 in.

French Drain required: \_\_\_\_\_ Linear feet

This permit is subject to revocation if site plans or intended use change.

Date: 1-28-96

Signed: Joe W. Star

**VOID AFTER 5 YEARS** Environmental Health Specialist

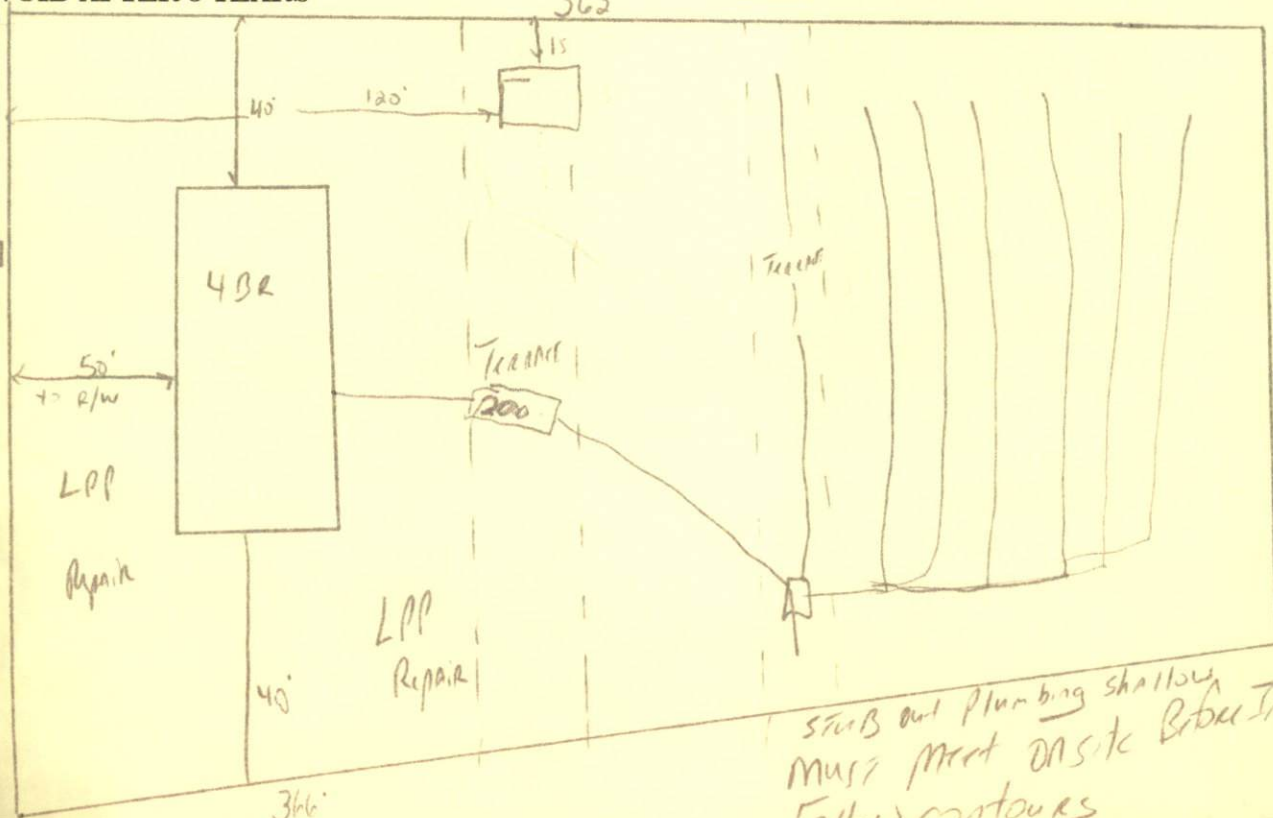

# HARNETT COUNTY HEALTH DEPARTMENT

## AUTHORIZATION TO CONSTRUCT

Authorization is hereby given to construct a wastewater system to the specifications described by Harnett County Health Department Improvement Permit # 09709-A. This authorization shall be valid for a period not to exceed five (5) years from the date of issuance. This authorization will be invalid if ownership, plans, or intended use change.

Owner or Authorized Agent Glenn A Lucas

Name: Same Telephone # 897-7148

Address: P.O. Box 622 Lewin NC 28339

Property Location: SR# 1547 Road Name CARSON - Gregory Rd

New Installation ☒ Repair ☐ Septic Tank ☒ Nitrification Lines ☒

Subdivision Gerald Hayes Lot # D

Number of Bedrooms Proposed: 4 Lot Size: 1.06 Acres

Basement ☐ With Plumbing ☐ Without Plumbing ☐

Water Supply: Well ☐ Public ☒

Minimum Well Setback: 50m ft.

Type of System: Conventional ☒ Other ☐

Tank Volume: Septic Tank 1200 gallons, Pump Chamber ☐ gallons

### Nitrification Field Specifications

Number of fields 1 Number of Lines Per Field 6 Length of Lines 70

Width of Ditches 3 ft. Depth of ditches 18.24 inches

Trench Drain: Linear feet required ☐ Depth of gravel ☐

No wastewater system shall be covered or placed into use by any person until an inspection by the Harnett County Health Department has determined that the system has been installed according to the conditions of the improvement permit and that a valid operations permit has been issued.

Authorized Agent of Harnett County Health Department

Name: J. W. A. R. S. Date: 1-28-96

MUST meet Contractor on site Before Installing