

# IMPROVEMENT PERMIT

Name: (owner) Danny Norris ☒ New Installation ☒ Septic Tank  
Property Location: SR# 1115 Buffalo Lakes ☐ Repairs ☒ Nitrification Line

Subdivision Sunset Ridge Lot # 101

Tax ID# \_\_\_\_\_ Quadrant # \_\_\_\_\_

Number of Bedrooms Proposed: 3 Lot Size: 103 x 180

Basement with Plumbing: ☐ Garage: ☒

Water Supply: ☐ Well ☒ Public ☐ Community

Distance From Well: 50 min ft.

Following is the minimum specifications for sewage disposal system on above captioned property. Subject to final approval.

Type of system: ☒ Conventional ☐ Other \_\_\_\_\_

Size of tank: Septic Tank: 1000 gallons Pump Tank: \_\_\_\_\_ gallons

Subsurface Drainage Field No. of ditches 3 exact length of each ditch 70 ft. width of ditches 3 ft. depth of ditches 24 in.

French Drain required: \_\_\_\_\_ Linear feet

**This permit is subject to revocation if site plans or intended use change.**

Date: 1-25-76

Signed: For W-5 PJ

## Environmental Health Specialist

VOID AFTER 5 YEARS

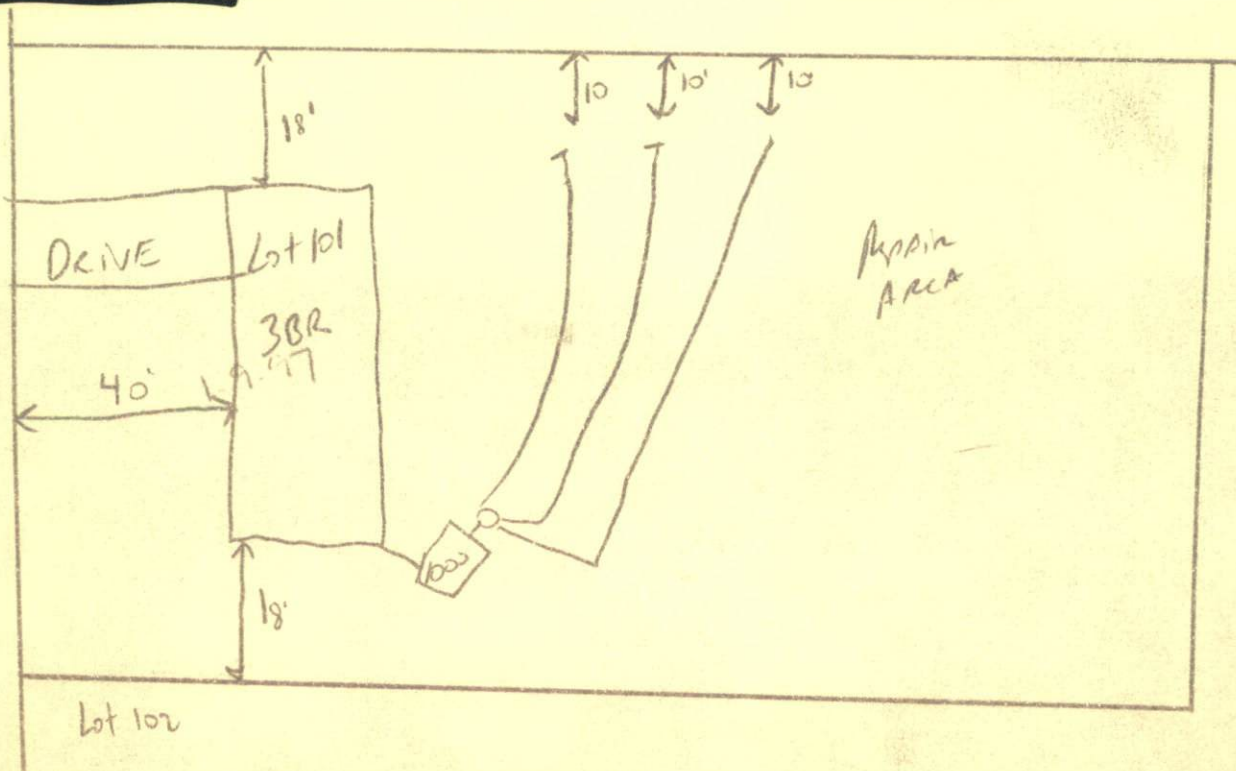

## AUTHORIZATION TO CONSTRUCT

Authorization is hereby given to construct a wastewater system to the specifications described by Harnett County Health Department Improvement Permit # 10448. This authorization shall be valid for a period not to exceed five (5) years from the date of issuance. This authorization will be invalid if ownership, site plans, or intended use change.

Owner or Authorized Agent Danny Norris

Name: \_\_\_\_\_ Telephone # 892-4345

Address: \_\_\_\_\_

Property Location: SR# 1115 Road Name Buffalo Lakes

New Installation ☒ Repair \_\_\_\_\_ Septic Tank ☒ Nitrification Lines ☒

Subdivision Sunset Ridge Lot # 101

Number of Bedrooms Proposed: 3 Lot Size: 103 x 180

Basement \_\_\_\_\_ With Plumbing \_\_\_\_\_ Without Plumbing \_\_\_\_\_

Water Supply: Well \_\_\_\_\_ Public ☒

Minimum Well Setback: 50' min ft.

Type of System: Conventional ☒ Other \_\_\_\_\_

Tank Volume: Septic Tank 1000 gallons, Pump Chamber \_\_\_\_\_ gallons

## Nitrification Field Specifications

Number of fields 1 Number of Lines Per Field 3 Length of Lines 70

Width of Ditches 3 ft. Depth of ditches 24 inches

French Drain: Linear feet required \_\_\_\_\_ Depth of gravel \_\_\_\_\_

No wastewater system shall be covered or placed into use by any person until an inspection by the Harnett County Health Department has determined that the system has been installed according to the conditions of the improvement permit and that a valid operations permit has been issued.

Authorized Agent of Harnett County Health Department

Name: Joe W. R. Date: 7-25-96