

25
Gerald Temple to do work -

HARNETT COUNTY HEALTH DEPARTMENT
ENVIRONMENTAL HEALTH SECTION
307 CORNELIUS HARNETT BLVD.
LILLINGTON, N.C. 27546
910-893-7547 phone
910-893-9371 fax

May not
be until
School out
for summer break.

APPLICATION FOR REPAIR

mail to

Lafayette School 893-8151
NAME PHONE # (home) PHONE # (work)

108 Lafayette School P.O. Box 129 Kipling
ADDRESS MAILING ADDRESS IF DIFFERS

Harnett County Board of Education
IF RENTING, LEASING ETC., LIST PROPERTY OWNER NAME

P.O. Box 1029 - Lillington, NC 27546
SUBDIVISION NAME LOT # STATE ROAD NAME AND # SIZE OF LOT OR TRACT

Type of dwelling ☐ Modular ☐ Mobile Home ☐ Stick Built ☒ Other school

Number of bedrooms ☐ 1 ☐ 2 ☐ 3 ☐ 4 ☐ or more - Basement with plumbing ☐ Yes ☐ No

Garage ☐ Yes ☒ No - Dishwasher ☐ Yes ☒ No - Garbage Disposal ☐ Yes ☒ No

Water Supply: ☐ Private Well ☐ Community System ☒ County

Directions from Lillington to your site:
Take 401 North to Lafayette school Rd turn
Right on to school property

In order for Environment Health to help you with your repair you will need to comply by doing the following:

1. A surveyed and recorded map and deed to your property must be attached to this application along with a site plan showing (a) location of dwelling (b) location of driveway (c) location of any wells and other existing structures.
2. The outlet end of the tank and distribution box will need to be uncovered and property lines marked. After the tank is uncovered, property lines are marked and orange sign has been placed, you will need to call us at 893-7547 or 893-7548 to let us know that it is ready.
3. The system must be repaired within 30 days or the set time within receipt of a violation letter.

This certifies that all of the above information is correct to the best of my knowledge. False information will result in the denial of the permit. The permit is subject to revocation if the site plan, intended use, or ownership change.

Elliott Brown 5-22-03
Signature Date

6-9 (N)

HOMEOWNER INTERVIEW FORM

It is important that you answer the following questions for our inspectors. Please do not leave any blanks if possible and answer all questions to the best of your ability. Thank you.

Have you received a letter for a failing septic system from our office? [] YES [X] NO

Also, within the last 5 years have you completed an application for repair for this site? [] YES [X] NO

Installer of system will go out for bids

Septic Tank Pumper Derald Temple

Designer of System Health Dept.

1. Number of people who live in house? 20 # adults 310 # children 330 # total
2. What is your average estimated daily water usage? 1547 gallons/month or day day county water
3. If you have a garbage disposal, how often is used? [] daily [] weekly [] monthly NA
4. When was the septic tank last pumped? 5-23-03 How often do you have it pumped? several years - Don't Know
5. If you have a dishwasher, how often do you use it? [] daily [] every other day [] weekly NA
6. If you have a washing machine, how often do you use it? [] daily [] every other day [] weekly [] monthly NA
7. Do you have a water softener or treatment system? [] YES [X] NO Where does it drain? _____
8. Do you use an "in tank" toilet bowl sanitizer? [] YES [X] NO
9. Are you or any member in your family using long term prescription drug(s), antibiotics or chemotherapy?
[] YES [X] NO If yes, please list _____
10. Do you put household cleaning chemicals down the drain? [] YES [X] NO If so, what kind? _____
11. Have you put any chemicals (paints, thinners, etc.) down the drain? [] YES [X] NO
If yes, what kind? _____
12. Have you installed any water fixtures since your system has been installed? [] YES [X] NO If yes, please list
any additions including any spas, whirlpools, sinks, lavatories, bath/showers, toilets. _____
13. Do you have an underground lawn watering system? [] YES [X] NO
14. Has any work been done to your structure since your initial move, such a roof, gutter drains, basement
foundation drains, landscaping, etc? [] YES [X] NO If yes, please list _____
15. Are there any underground utilities on your lot? [X] YES [] NO
Please check all that apply [X] Power [X] Phone [] Cable [] Gas [X] Water
16. Describe what is happening when you have problems with your septic system and when was it first
noticed. Drain is backing up
17. Do you notice the problem as being patterned or linked to a specific event (i.e., wash clothes, heavy rains,
household guests)? [X] YES [] NO If yes, please list Heavy Rains

Map Layers

- ☒ County Boundary
☒ City Limits
☐ Rivers
☒ Major Roads
☐ Water Pipes
☐ E911 Streets
☐ Subdivisions
☒ Parcels
☐ Fire Zones
☐ Rescue Zones
☐ Schools
☐ Census
☐ Fema Flood Zone
☐ Zoning
☐ Voting
☐ Commissioners Dist
☐ Townships

Lot Dimensions

Lot Numbers

() Calculated Dimensions

Acres

PIN

Row Dimensions

Street Names

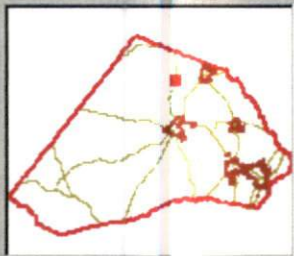
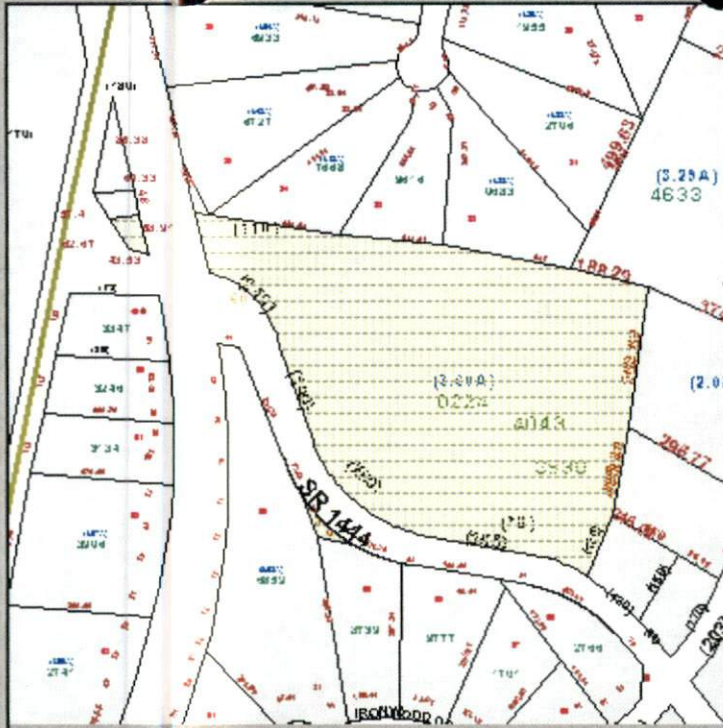

Select a Parcel from the list above

Parcel Information

Owner Info:

HARNETT CO BOARD OF ED

P O BOX 1029

City LILLINGTON

State NC Zip 27546

PIN 0653-65-0224.000

Tax ID 080653 9000

Deed Book - Page

Legal Descriptions

8.60 CAL ACS LAFAYETTE

SCHOOL

Parcel Address

C W MATTHEWS (1444) R

Building \$000.00

other \$000.00

Land \$38,700.00

Assessed \$38,700.00

Square Ft 0

Year Built 1000

of Cards 1

Find Parcels

Clear Selection

07/07/2003

X: 2,055,150.4345

Y: 635,940.4053

☐ Show MapTips

1:34 PM

1:35 PM

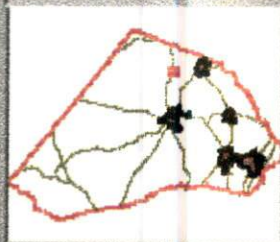
☐ Townships

Street Names

of Cards 1

Clear Selection

10:08 AM

Parcel Information

Owner Info
 HARNETT COUNTY BOARD OF
 EDUCATION
 P.O. BOX 10000

City: WILMINGTON
 State: NC Zip: 28406
 PIN: 000000000000000000
 Tax ID: 0000000000000000
 Debt Book: 0000000000000000
 Page: 0000000000000000
 Legal Description:
 0.381 ACS 30-44 MARSHALL RD

Parcel Address:
 0.381 ACS 30-44 MARSHALL RD

Building: 2000.00
 Other: 2000.00
 Land: \$17,250.00
 Assessed: \$17,250.00
 Square Ft: 0

Year Bld: 1000
 # of Cards: 1

Find Parcel
 List Selection



- Map Layers
- Parcel Boundary
- Parcel Area
- Parcel Perimeter
- Parcel Volume
- Parcel Zoning
- Parcel Tax
- Parcel Value
- Parcel Address
- Parcel Owner
- Parcel Description
- Parcel Dimensions
- Parcel Shape
- Parcel Color
- Parcel Style
- Parcel Font
- Parcel Size
- Parcel Weight
- Parcel Opacity
- Parcel Visibility
- Parcel Selection
- Parcel Highlight
- Parcel Click
- Parcel Drag
- Parcel Drop
- Parcel Delete
- Parcel Copy
- Parcel Paste
- Parcel Undo
- Parcel Redo
- Parcel Zoom In
- Parcel Zoom Out
- Parcel Pan
- Parcel Rotate
- Parcel Scale
- Parcel Stretch
- Parcel Skew
- Parcel Flip
- Parcel Mirror
- Parcel Rotate 90
- Parcel Rotate 180
- Parcel Rotate 270
- Parcel Rotate 45
- Parcel Rotate 135
- Parcel Rotate 225
- Parcel Rotate 315
- Parcel Rotate 0
- Parcel Rotate 90
- Parcel Rotate 180
- Parcel Rotate 270
- Parcel Rotate 45
- Parcel Rotate 135
- Parcel Rotate 225
- Parcel Rotate 315
- Parcel Rotate 0

Select a Parcel from the list above

Show Map

Y: 0.381 ACS 30-44 MARSHALL RD

X: 0.381 ACS 30-44 MARSHALL RD

0.381 ACS 30-44 MARSHALL RD

10:08 AM

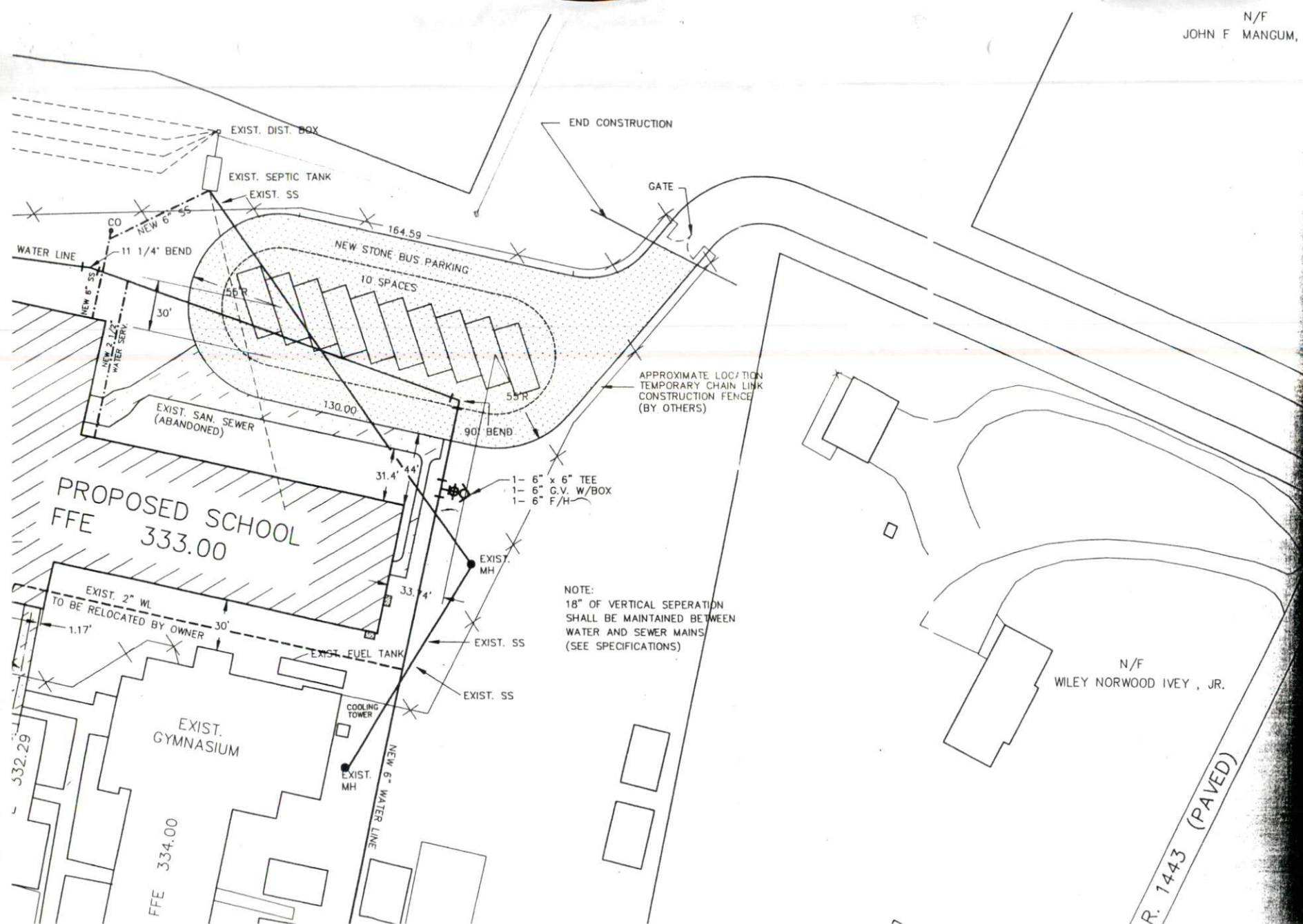

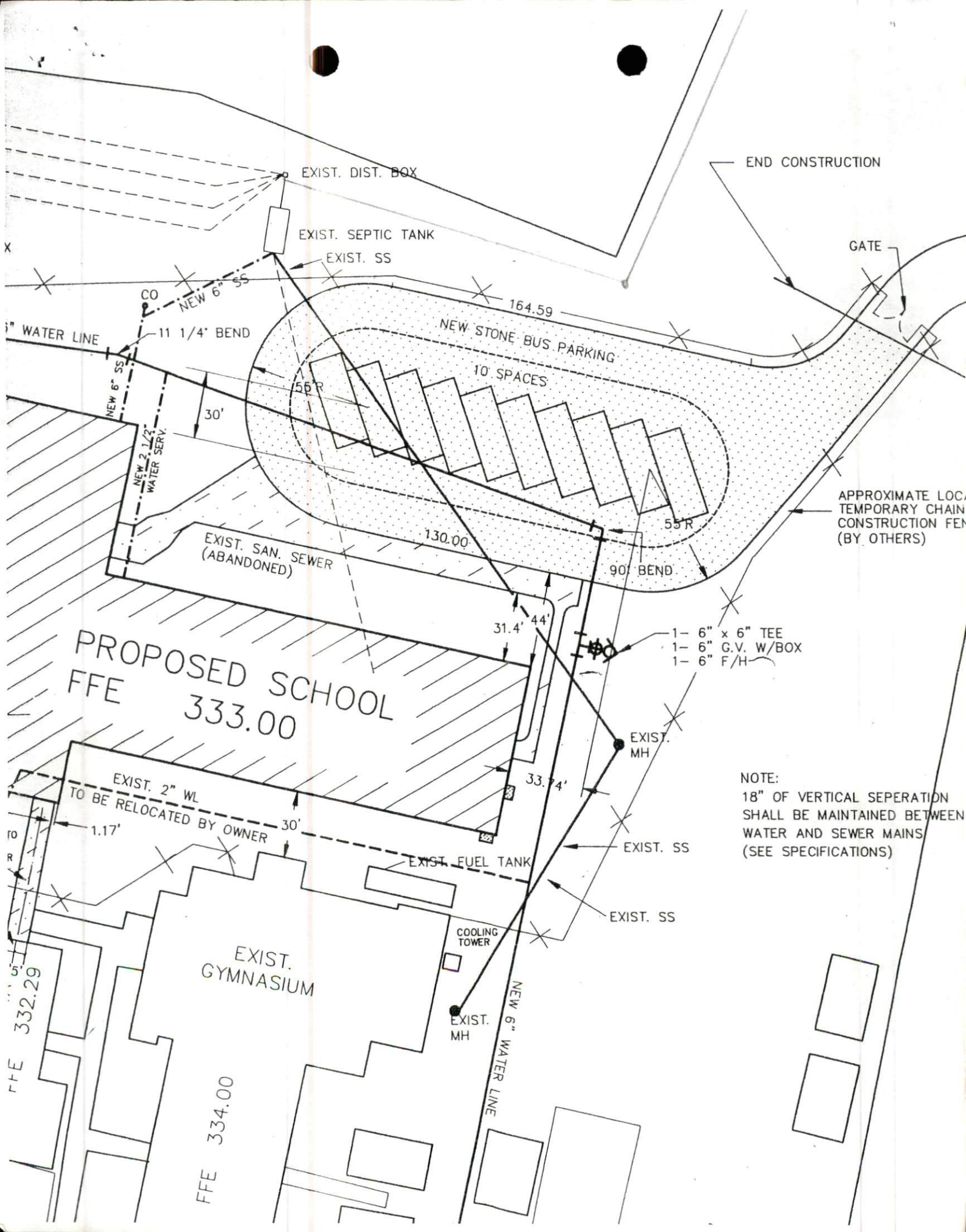

EXIST. DIST. BOX

END CONSTRUCTION

EXIST. SEPTIC TANK

EXIST. SS

GATE

CO

NEW 6" SS

11 1/4' BEND

WATER LINE

NEW 6" SS

NEW 2 1/2" WATER SERV.

EXIST. SAN. SEWER (ABANDONED)

NEW STONE BUS PARKING

10 SPACES

130.00

55' R

90° BEND

APPROXIMATE LOC. TEMPORARY CHAIN CONSTRUCTION FENCE (BY OTHERS)

- 1- 6" x 6" TEE
- 1- 6" G.V. W/BOX
- 1- 6" F/H

EXIST. MH

NOTE:
18" OF VERTICAL SEPERATION SHALL BE MAINTAINED BETWEEN WATER AND SEWER MAINS (SEE SPECIFICATIONS)

EXIST. SS

EXIST. SS

EXIST. FUEL TANK

COOLING TOWER

EXIST. MH

NEW 6" WATER LINE

EXIST. GYMNASIUM

PROPOSED SCHOOL
FFE 333.00

EXIST. 2" WL
TO BE RELOCATED BY OWNER

1.17'

30'

FFE 334.00

FFE 332.29