

HARNETT COUNTY HEALTH DEPARTMENT  
ENVIRONMENTAL HEALTH SECTION  
APPLICATION FOR IMPROVEMENT PERMIT

DATE 9-18-91

NAME Kneece, Jerry L. TELEPHONE NO 258 55 20  
ADDRESS (current) 8725 Old E.C. Womack Rd Sanford, N.C.  
PROPERTY OWNER Kneece, Jerry L.

SUBDIVISION NAME \_\_\_\_\_ LOT NO. DPROPERTY ADDRESS \_\_\_\_\_ STATE ROAD NO. 1412DO YOU HAVE A LEGAL DEED TO THIS PROPERTY? YES ☒ NO \_\_\_\_\_

IF NO EXPLAIN \_\_\_\_\_

DIRECTIONS Hwy 401 toward Fuquay Varina to junction  
of SR. 1412 and Hwy 401. Left on SR 1412 and proceed  
approx 1.5 miles east toward Cornith. Dirt Road on left on  
down grade with locked iron gate (welded pipe)  
SIZE OF LOT OR TRACT 10.01 acres

1. Type of dwelling House Basement with plumbing No
2. Number of Bedrooms 3 Garage Separate Storage Bldg.
3. Dishwasher No
4. Garbage Disposal No

WATER SUPPLY - PRIVATE WELL ☒ COMMUNITY SYSTEM \_\_\_\_\_ COUNTY \_\_\_\_\_

A plot plan must be attached to this application showing: 1) Setting of dwelling, 2) Desired placement of septic tank system and 3) well placement.

Place stakes at the exact location of dwelling and at each corner of lot.

An on site inspection must be made, which consists of a soil evaluation.

A zoning permit must be obtained from the Planning Department before an improvement permit can be issued by this department.

This certifies that all the above information is correct to the best of my knowledge and any false information will result in the denial of permit. Once the permit is issued, the permit is good for a period of 5 years. The permit is subject to revocation if site plans or the intended use change.

Signature

Jerry L. Kneece



1281-9

\*\*\*\*\*

02280

4756 32992

SITE EVALUATION FORM

SPECIFY: S (suitable) P (provisionally) U (unsuitable)

FACTORS	AREA 1	AREA 2	AREA 3	AREA 4
TOPOGRAPHY	S			
SOIL TEXTURE	P			
SOIL STRUCTURE	P			
SOIL DEPTH	P			
RESTRICT HORIZON	P			
SOIL WETNESS	P			
OTHER				
SOIL GROUP	III			
SITE CLASSIFICATION	P			

LOT SIZE | 2/10 acres | LOADING RATE | 0.85 |

LIST RECOMMENDATIONS, REMARKS, AND ALTERNATIVES:

DATE OF EVALUATION: 7/26/91 BY: CB

1/90

\*\*\*\*\*

DRAW AREAS BELOW:

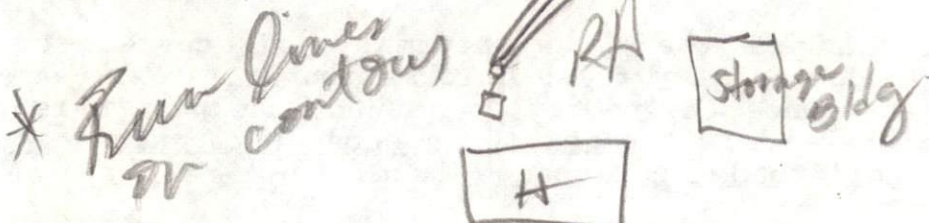

→ to 1412 →

# County of Harnett

## DEPARTMENT OF PLANNING ZONING PERMIT

Date 9-18-91

*P4w*

Owner Jerry Kneece

Address: 8725 Old EC Womack Rd Sanford S.R 1412

Zoning District: RA-30

Use Classification: Single family Res. / Storage Bldg

Permit Number: No 1565

Provided the person accepting this permit shall in every respect conform to the terms of the application on file in the Zoning Administrator's office and to the provisions of the Statutes and Ordinances regulating development in Harnett County. Any VIOLATION of the terms above stated immediately REVOKES this PERMIT.

NOTICE: This structure is not to be occupied until a CERTIFICATE OF OCCUPANCY is issued by the Building Official.

PERMIT EXPIRES SIX MONTHS FROM DATE OF ISSUANCE.

**PLANNING DEPARTMENT**  
**893-7525**

*septic permit*



EVERGREEN TIMBERLAND FUND, LTD.  
PLAT CABINET I SLIDE 255

12.766 ACRES

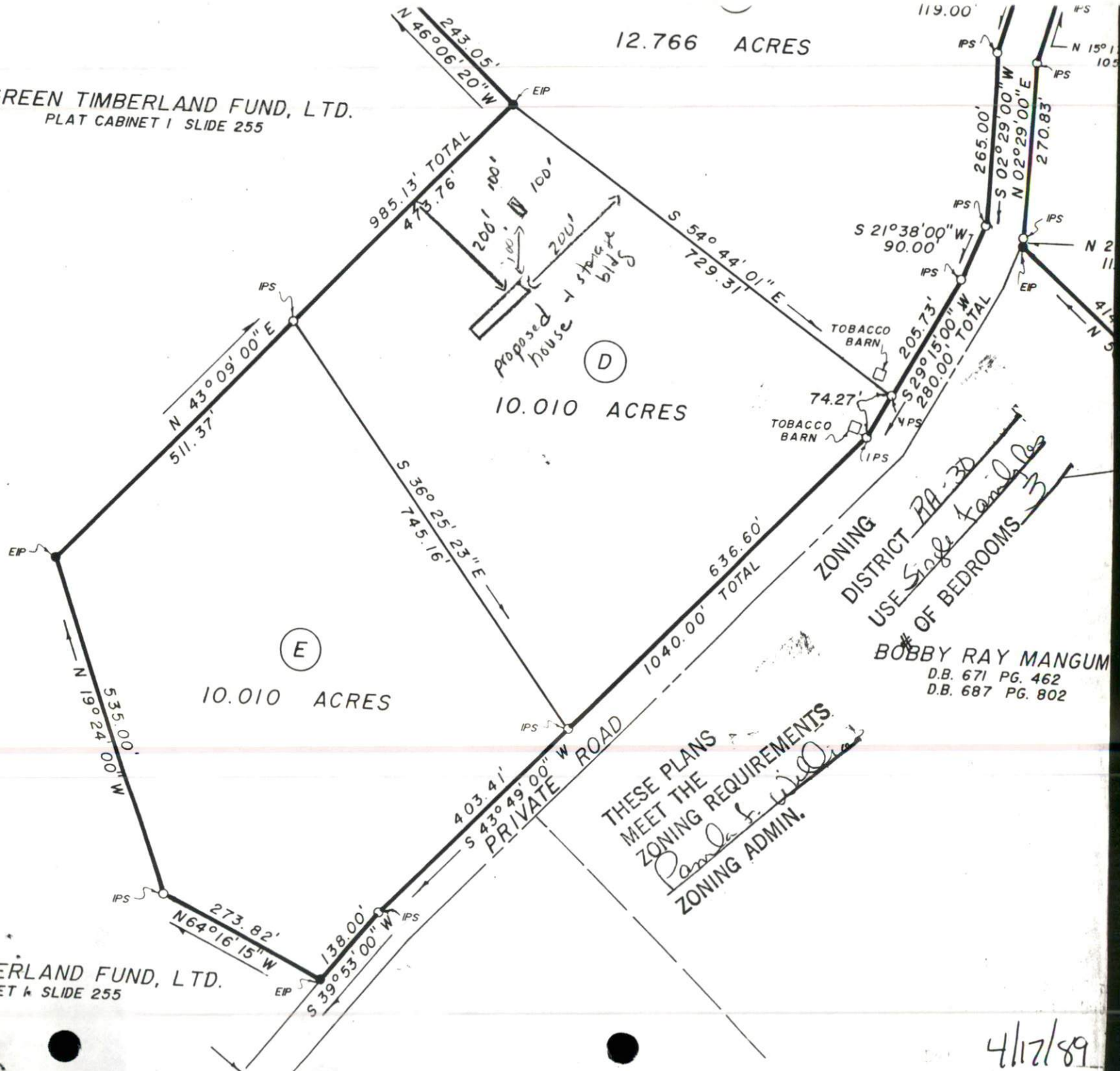

10.010 ACRES

10.010 ACRES

THESE PLANS  
MEET THE  
ZONING REQUIREMENTS  
Pamela S. [Signature]  
ZONING ADMIN.

ZONING  
DISTRICT RA-30  
USE Single Family  
# OF BEDROOMS 3  
BOBBY RAY MANGUM  
D.B. 671 PG. 462  
D.B. 687 PG. 802

EN TIMBERLAND FUND, LTD.  
PLAT CABINET I SLIDE 255

4/17/89