

## HARNETT COUNTY HEALTH DEPARTMENT

## ENVIRONMENTAL HEALTH SECTION

307 W. CORNELIUS HARNETT BLVD.

LILLINGTON, NC 27546

910-893-7547 PHONE

910-893-9371 FAX

## Application for Repair

Call - dogs  
to be locked up1965  
dwelling

EMAIL ADDRESS: \_\_\_\_\_

NAME

Bonnie H Lewis

PHONE NUMBER

919 820 1381

PHYSICAL ADDRESS

402 Gainey Rd - Dunn, 28334 (mail to:)

MAILING ADDRESS (IF DIFFERENT THAN PHYSICAL)

Same (I95 Exit 70) 400 Gainey Rd  
Dunn, NC

IF RENTING, LEASING, ETC., LIST PROPERTY OWNER NAME

This is a Rental House (Brotherlaw)

SUBDIVISION NAME

LOT #/TRACT #

STATE RD/HWY

SIZE OF LOT/TRACT

Type of Dwelling: ☐ Modular☐ Mobile Home☒ Stick built☐ Other

Number of bedrooms

2

☐ BasementGarage: Yes ☐ No ☒Dishwasher: Yes ☐ No ☒Garbage Disposal: Yes ☐ No ☒Water Supply: ☐ Private Well☐ Community System☒ County

Directions from Lillington to your site: I95 South Exit 70 - come across

In front of old Cafe Risque that's Gainey Rd, 1st

two brick houses on right - (Red Barns)

(Home furthest back)

In order for Environmental Health to help you with your repair, you will need to comply by completing the following:

1. A "surveyed and recorded map" and "deed to your property" must be attached to this application. Please inform us of any wells on the property by showing on your survey map.
2. The outlet end of the tank and the distribution box will need to be uncovered and property lines flagged. After the tank is uncovered, property lines flagged, underground utilities marked, and the orange sign has been placed, you will need to call us at 910-893-7547 to confirm that your site is ready for evaluation.

Your system must be repaired within 30 days of issuance of the Improvement Permit or the time set within receipt of a violation letter. (Whichever is applicable.)

By signing below, I certify that all of the above information is correct to the best of my knowledge. False information will result in the denial of the permit. The permit is subject to revocation if the site plan, intended use, or ownership changes.

Signature

Bonnie H Lewis

Date

10-11-13

10/17/13  
N

## HOMEOWNER INTERVIEW FORM

It is important that you answer the following questions for our inspectors. Please do not leave any blanks if possible, and answer all questions to the best of your ability. Thank You.

Have you received a violation letter for a failing system from our office? ☐ YES ☒ NO

Also, within the last 5 years have you completed an application for repair for this site? ☐ YES ☒ NO

Year home was built (or year of septic tank installation) 19

Installer of system \_\_\_\_\_

Septic Tank Pumper \_\_\_\_\_

Designer of System septic Tank with Lines

1. Number of people who live in house? 1 # adults — # children 1 # total

2. What is your average estimated daily water usage? \_\_\_\_\_ gallons/month or day ☒ county water. If HCPU please give the name the bill is listed in also use water at the Barn

3. If you have a garbage disposal, how often is it used? ☐ daily ☐ weekly ☐ monthly

4. When was the septic tank last pumped? \_\_\_\_\_ How often do you have it pumped? never

5. If you have a dishwasher, how often do you use it? ☐ daily ☐ every other day ☐ weekly

6. If you have a washing machine, how often do you use it? ☐ daily ☐ every other day ☐ weekly ☐ monthly

7. Do you have a water softener or treatment system? ☐ YES ☒ NO Where does it drain?

8. Do you use an "in tank" toilet bowl sanitizer? ☐ YES ☒ NO

9. Are you or any member in your household using long term prescription drugs, antibiotics or chemotherapy? ☐ YES ☒ NO If yes please list \_\_\_\_\_

10. Do you put household cleaning chemicals down the drain? ☒ YES ☐ NO If so, what kind?

Soft scrub - maybe come Bathroom

11. Have you put any chemicals (paints, thinners, etc.) down the drain? ☐ YES ☒ NO

12. Have you installed any water fixtures since your system has been installed? ☐ YES ☒ NO If yes, please list any additions including any spas, whirlpool, sinks, lavatories, bath/showers, toilets \_\_\_\_\_

13. Do you have an underground lawn watering system? ☐ YES ☒ NO

14. Has any work been done to your structure since the initial move into your home such as, a roof, gutter drains, basement foundation drains, landscaping, etc? If yes, please list gutter on front of house

15. Are there any underground utilities on your lot? Please check all that apply:

☒ Power ☒ Phone ☐ Cable ☐ Gas ☒ Water

16. Describe what is happening when you are having problems with your septic system, and when was this first noticed?

No Trouble - Tank Ran Over

17. Do you notice the problem as being patterned or linked to a specific event (i.e., wash clothes, heavy rains, and household guests?) ☐ YES ☐ NO If Yes, please list \_\_\_\_\_



Deed Reference	
Book	40
"	50
"	35
"	35

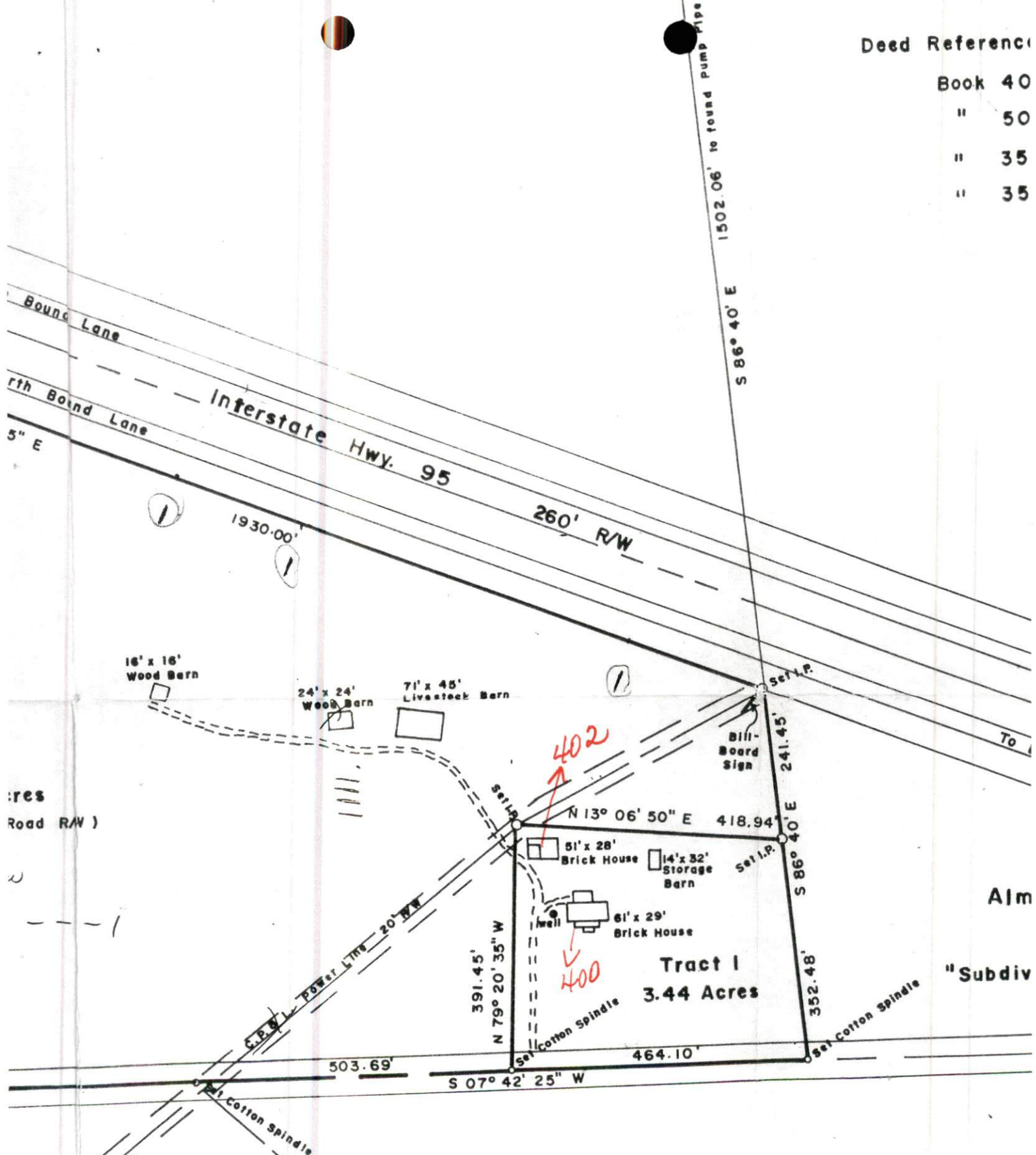

T. H. Johnson, Jr.  
Piedmont Surveying Co.  
Sept., 1972

PROPERTY OF:  
**KENNETH LE**

erland Co.