

## IMPROVEMENT PER T

Be it ordained by the Harnett County Board of Health as follows: Section III, Item B. "No Person shall begin construction of any building at which a septic tank system is to be used for disposal of sewage without first obtaining a written permit from the Harnett County Health Department."

Name: (owner) Pauline Frechtle ☒ New Installation ☒ Septic Tank  
 Property Location: SR# 1201 ☐ Repairs ☒ Nitrification Line

Subdivision Danny Thomas Lot # 10

Tax ID # \_\_\_\_\_ Quadrant # \_\_\_\_\_

Number of Bedrooms Proposed: 2 Lot Size: 0.76 AC

Basement with Plumbing: ☐ Garage: ☐ Ok to use Area under Power Line from Ronnie Fincher 919-777-3157 on 4-11-97  
 Water Supply: ☐ Well ☒ Public ☐ Community  
 Distance From Well: 50 min ft.

Following is the minimum specifications for sewage disposal system on above captioned property. Subject to final approval.

Type of system: ☐ Conventional ☒ Other Pump to Conventional

Size of tank: Septic Tank: 1000 gallons Pump Tank: 1000 gallons

Subsurface Drainage Field No. of ditches 2 exact length of each ditch 80 ft. width of ditches 3 ft. depth of ditches 24-30 in.

French Drain Required: \_\_\_\_\_ Linear feet

Date: 4-15-97

This permit is subject to revocation if site plans or intended use change.

Signed: J. W. WARR  
 Environmental Health Specialist

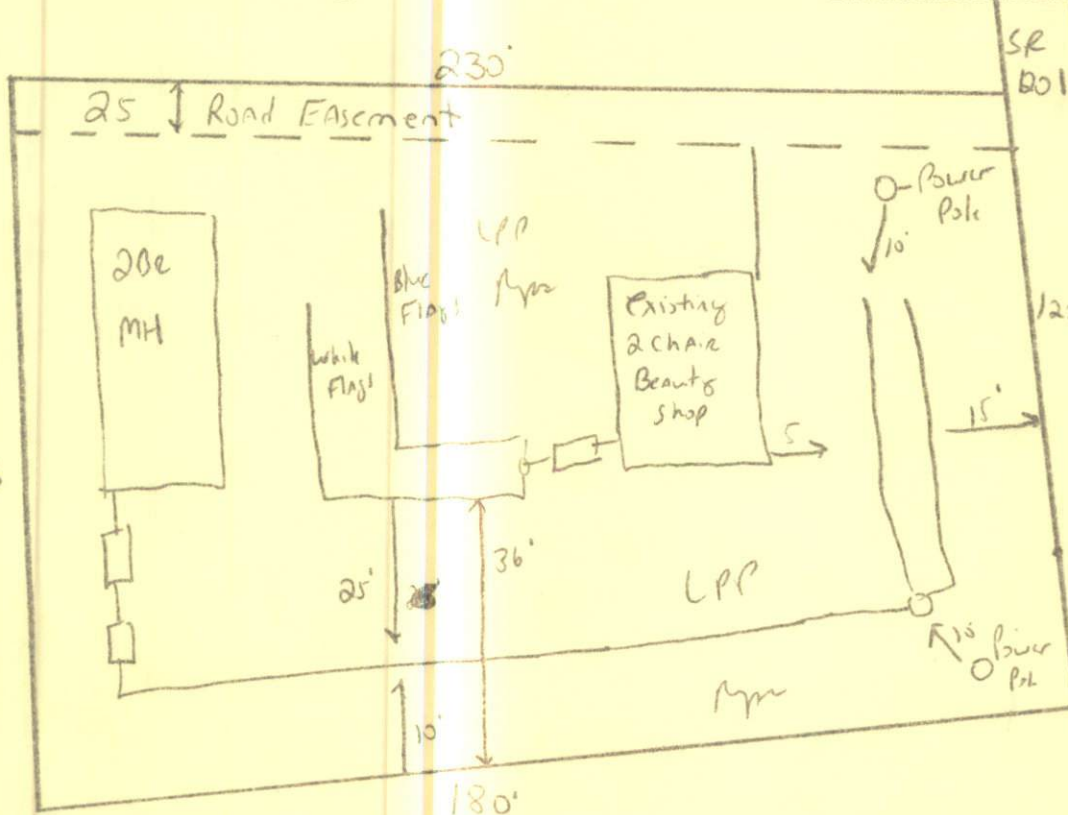

MUST meet  
 on site Before  
 Installing  
 Do not  
 PARK or  
 DRIVE over  
 SYSTEM  
 NEW SYSTEM  
 TO STAY  
 AT least  
 20' from  
 existing  
 SYSTEM

**HARNETT COUNTY HEALTH DEPARTMENT  
AUTHORIZATION TO CONSTRUCT**

Authorization is hereby given to construct a wastewater system to the specifications described by Harnett County Health Department Improvement Permit # 12212. This authorization shall be valid for a period not to exceed five (5) years from the date of issuance. This authorization will be invalid if ownership, site plans, or intended use change.

Owner or Authorized Agent Pauline Frechette

Name: \_\_\_\_\_ Telephone # \_\_\_\_\_

Address: \_\_\_\_\_

Property Location: SR # 1201 Road Name \_\_\_\_\_

New Installation ☒ Repair \_\_\_\_\_ Septic Tank ☒ Nitrification Lines ☒

Subdivision Danny Thomas Lot # 10

Number of Bedrooms Proposed: 2 Lot size: 0.76 AC

Basement \_\_\_\_\_ With Plumbing \_\_\_\_\_ Without Plumbing \_\_\_\_\_

Water Supply: Well \_\_\_\_\_ Public ☒ Minimum Well Setback: \_\_\_\_\_ ft.

Type of System: Conventional \_\_\_\_\_ Other ☒

Tank Volume: Septic Tank 1000 gallons Pump Chamber 1000 gallons

**Nitrification Field Specifications**

Number of fields 1 Number of Lines per Field 2 Length of lines 80

Width of ditches 3 ft. Depth of ditches 24-30 inches

French Drain: Linear feet required \_\_\_\_\_ Depth of gravel \_\_\_\_\_

No wastewater system shall be covered or placed into use by any person until an inspection by the Harnett County Health Department has determined that the system has been installed according to the conditions of the improvement permit and that a valid operations permit has been issued.

Authorized Agent for Harnett County Health Department

Name: Jr Warr Date: 4-15-97