

IMPROVEMENT PERMIT

Be it ordained by the Harnett County Board of Health as follows: Section III, Item B. "No Person shall begin construction of any building at which a septic tank system is to be used for disposal of sewage without first obtaining a written permit from the Harnett County Health Department."

Name: (owner) Johnny Fowler☒ New Installation ☒ Septic TankProperty Location: SR# 1537☐ Repairs ☒ Nitrification Line

Subdivision _____ Lot # _____

Tax ID # _____ Quadrant # _____

Number of Bedrooms Proposed: 3 Lot Size: 1.37acBasement with Plumbing: ☐ Garage: ☐Water Supply: ☐ Well ☒ Public ☐ CommunityDistance From Well: 50+ ft.

Following is the minimum specifications for sewage disposal system on above captioned property. Subject to final approval.

Type of system: ☒ Conventional ☒ Other Pump to conventional linesSize of tank: Septic Tank: 1000 gallons Pump Tank: 1000 gallonsSubsurface Drainage Field No. of ditches 3 exact length of each ditch 100 ft. width of ditches 3 ft. depth of ditches 18 in.

French Drain Required: _____ Linear feet

SR 1537 Date: 3-26-98

This permit is subject to revocation if site plans or intended use change.

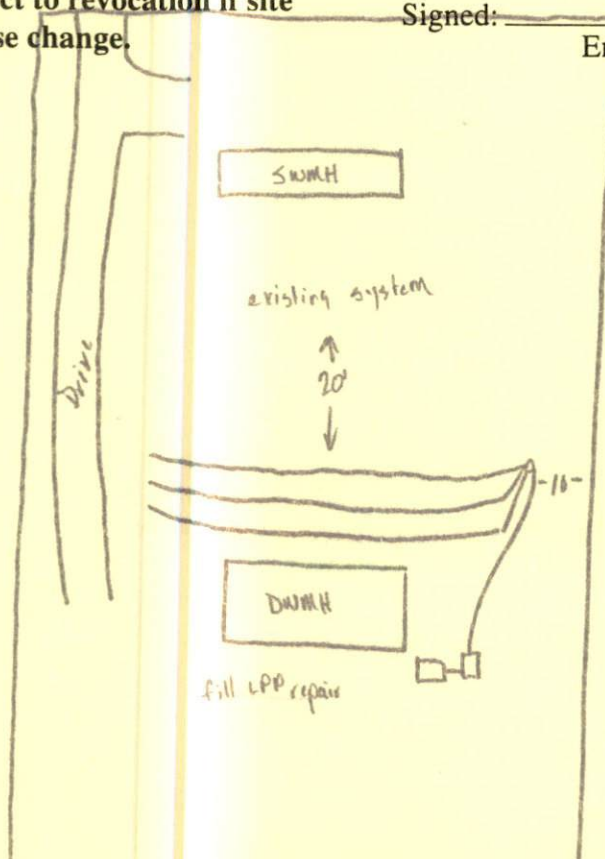
Signed: Thomas J. Boyer R.S.
Environmental Health Specialist

Maintain Setbacks
Install on contour
Upper line to start at
24", go to 18", then
end at 24"

HARNETT COUNTY HEALTH DEPARTMENT
AUT^hORIZATION TO CONSTRUCT

Authorization is hereby given to construct a wastewater system to the specifications described by Harnett County Health Department Improvement Permit # 14138. This authorization shall be valid for a period not to exceed five (5) years from the date of issuance. This authorization will be invalid if ownership, site plans, or intended use change.

Owner or Authorized Agent Johnny Fowler

Name: Johnny Fowler Telephone # 639-4790

Address: P.O. Box 113 Angier NC 27501

Property Location: SR # 1537 Road Name Chesterfield Lake Rd

New Installation X Repair Septic Tank 1 Nitrification Lines 1

Subdivision Lot #

Number of Bedrooms Proposed: 3 Lot size: 1.37ac

Basement With Plumbing Without Plumbing

Water Supply: Well Public X Minimum Well Setback: 50+ ft.

Type of System: Conventional X Other Pump to conv. lines

Tank Volume: Septic Tank 1000 gallons Pump Chamber 1000 gallons

Nitrification Field Specifications

Number of fields 1 Number of Lines per Field 3 Length of lines 100

Width of ditches 3 ft. Depth of ditches 18 inches

French Drain: Linear feet required Depth of gravel

No wastewater system shall be covered or placed into use by any person until an inspection by the Harnett County Health Department has determined that the system has been installed according to the conditions of the improvement permit and that a valid operations permit has been issued.

Authorized Agent for Harnett County Health Department

Name: Thomas J. Royce L.S. Date: 3-26-98