

Southeastern Soil & Environmental Associates, Inc.

P.O. Box 9321
Fayetteville, NC 28311-7696
Phone/Fax (910) 822-4540

November 11, 1998

Mr. Joseph R. Franks
3400 1010 Road
Apex, N.C. 27502

Re: Soil/site evaluation, 1.04 acre tract, off NCSR 1500, Harnett County, North Carolina

Dear Mr. Franks,

A soil/site evaluation has been conducted, at your request, on the aforementioned property. The subject site is a 1.04 acre tract located off an easement on the north side of NCSR 1500 across from an intersection with NCSR 1578. The purpose of the investigation was to determine if soils were acceptable for a residence (up to 4 bedrooms). All ratings and determinations were made in accordance with "Laws and Rules for Sanitary Sewage Collection, Treatment, and Disposal, 15A NCAC 18A .1900".

At least one site was located on the property that contained soils that have provisionally suitable properties exceeding 36 inches. The site essentially lies on a linear (2-8 %) landscape. Soil borings conducted in most of this area consisted of 30 or more inches of loamy sand underlain by sandy clay loam extending to 48 or more inches. Soil wetness (colors of chroma 2 or less) was typically observed greater than 36 inches below the soil surface. All other soil characteristics were either suitable or provisionally suitable to at least 36 inches.

Based on soil borings and site conditions, this site would be designated suitable for a conventional waste disposal system for the proposed use. The site contains enough provisionally suitable area, as required, to allow for conventional, fill, PPBPS, sand filter, and/or LPP repairs. A plan showing the approximate location of this site accompanies this report.

This report, of course, does not guarantee or represent approval or issuance of permit as issued by the Harnett County Health Department. This report represents my opinion as a licensed soil scientist. Permits will only be granted if health department personnel concur with the findings of this report.

Sincerely,



Mike Eaker
President



43° 59' E - 125.72' from F&A N (Inter. NCSN 1500 & NCSR 1578)
 12° 46' E - 520.93'
 45° 05' E - 811.66'
 59° 37' E - 131.30'
 26° 25' 16" E - 17.77' from Southwest corner of 1.04 Acre Parcel

Parcel "A" (1.00 Ac.) being a portion of that tract
 Lythell G. Adams as recorded in Deed Book _____,
 and survey of Parcel "B" (1.04 Ac.) being a portion
 deeded to Cheryl Adams Franks and Conrad L.
 recorded in Deed Book 307, Page 174-175, Harnett
 County.

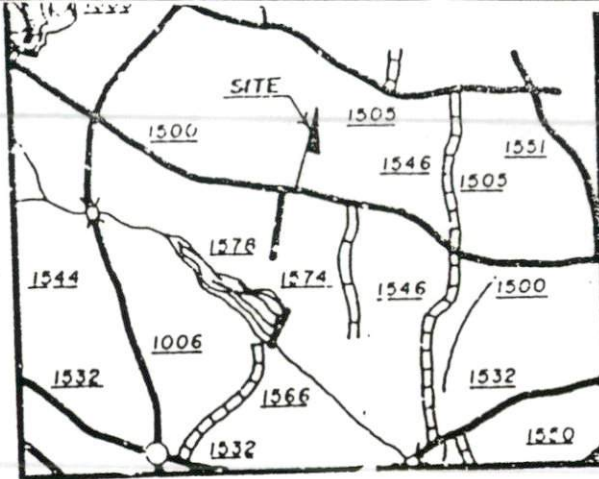

Map Number 98-55
 Date February 1998
 by P. Smith

Traci C. Smith
 Licensed Professional Surveyor of North Carolina

