

HARNETT COUNTY HEALTH DEPARTMENT
ENVIRONMENTAL HEALTH SECTION
307 CORNELIUS HARNETT BLVD.
LILLINGTON, NC 27546
910-893-7547 PHONE
910-893-9371 FAX

APPLICATION FOR REPAIR

NAME Brian White cell 919-935-9671
 PHONE # (HOME) 919-498-2110 / 910-907-7591 (WORK)
 ADDRESS 58 Stonecliff Lane, Sanford NC 27332
 MAILING ADDRESS IF DIFFERS _____

IF RENTING, LEASING, ETC., LIST PROPERTY OWNER NAME

SUBDIVISION NAME Stonecliff LOT # 4A STATE RD NAME & # (Hwy 27) SIZE OF LOT OR TRACT 1.19 Acre

Type of dwelling ☐ Modular ☐ Mobile Home ☒ Stick built ☐ Other _____

Number of bedrooms 1 ☐ 2 ☒ 3 ☐ 4 ☐ or more ☐ Basement ☐ Other _____

Garage ☒ Yes ☐ No Dishwasher ☒ Yes ☐ No Garbage Disposal ☐ Yes ☒ No

Water Supply: ☐ Private Well ☐ Community System ☒ County

Directions from Lillington to your site: Hwy 27 West From Lillington. Turn
left on Stonecliff Lane (approx .5 miles past Buffalo Lake
Road) Second house on right on Stonecliff Lane.

In order for Environmental Health to help you with your repair you will need to comply by completing the following:

1. A "surveyed and recorded map" and "deed to your property" (not your house) must be attached to this application along with a site plan showing (a) location of dwelling (b) location of driveway (c) location of any wells and other existing structures.
2. The outlet end of the tank and distribution box will need to be uncovered and property lines marked. After the tank is uncovered, property lines are marked and orange sign has been placed, you will need to call us at 910-893-7547 to let Environmental Health know that your site is ready for evaluation.
3. The system must be repaired within 30 days or the time set within receipt of a violation letter.

By signing below, I certify that all of the above information is correct to the best of my knowledge. False information will result in the denial of the permit. The permit is subject to revocation if the site plan, intended use, or ownership change.

Signature

Date

28 Jan 09

2/3/09

5

HOMEOWNER INTERVIEW FORM

It is important that you answer the following questions for our inspectors. Please do not leave any blanks if possible and answer all questions to the best of your ability. Thank you.

Have you received a letter for a failing septic system from our office? [] YES ☒ NO

Also, within the last 5 years have you completed an application for repair for this site? [] YES ☒ NO

Installer of system builder of home

Septic Tank Pumper Benson Donathan

Designer of System not sure

1. Number of people who live in house? 2 # adults 2 # children 4 # total
2. What is your average estimated daily water usage? _____ gallons/month or day _____ county water
If HCPU please give the name that the water bill is listed in? _____
3. If you have a garbage disposal, how often is used? [] daily [] weekly [] monthly N/A
4. When was the septic tank last pumped? 22 Jun 09 How often do you have it pumped? _____
5. If you have a dishwasher, how often do you use it? [] daily ☒ every other day [] weekly
6. If you have a washing machine, how often do you use it? [] daily [] every other day ☒ weekly [] monthly
7. Do you have a water softener or treatment system? [] YES ☒ NO Where does it drain? _____
8. Do you use an "in tank" toilet bowl sanitizer? [] YES ☒ NO
9. Are you or any member in your family using long term prescription drug(s), antibiotics or chemotherapy?
[] YES ☒ NO If yes, please list _____
10. Do you put household cleaning chemicals down the drain? ☒ YES [] NO If so, what kind? dish soap / carpet cleaner
11. Have you put any chemicals (paints, thinners, etc.) down the drain? [] YES ☒ NO
If yes, what kind? _____
12. Have you installed any water fixtures since your system has been installed? [] YES ☒ NO If yes, please list
any additions including any spas, whirlpools, sinks, lavatories, bath/showers, toilets. NO
13. Do you have an underground lawn watering system? [] YES ☒ NO
14. Has any work been done to your structure since your initial move, such a roof, gutter drains, basement
foundation drains, landscaping, etc? [] YES ☒ NO If yes, please list _____
15. Are there any underground utilities on your lot? ☒ YES [] NO
Please check all that apply ☒ Power ☒ Phone ☒ Cable [] Gas ☒ Water
16. Describe what is happening when you have problems with your septic system and when was it first
noticed. my septic pumper told me my liquid waste line was cracked
and upon further investigation said the lower part of the tank
was cracked as well. The extent of the crack is unknown.
17. Do you notice the problem as being patterned or linked to a specific event (i.e., wash clothes, heavy rains,
household guests)? ☒ YES [] NO If yes, please list vehicle damage (suspected)

HARNETT COUNTY HEALTH DEPARTMENT
ENVIRONMENTAL HEALTH DIVISION

No 9770

OPERATIONS PERMIT

Name: (owner) Danny Norris ☒ New Installation ☒ Septic Tank
Property Location: SR# HW 27 ☐ Repairs ☒ Nitrification Line
Subdivision Stone Cliff Lot # 4
(Bellwood)
TAX ID# _____ Quadrant # _____
Contractor: T. Brown Registration # _____
Basement with Plumbing: ☐ Garage: ☐
Water Supply: ☐ Well ☒ Public ☐ Community
Distance From Well: 50 m ft.

Following are the specifications for the sewage disposal system on above captioned property.

Type of system: ☒ Conventional ☐ Other _____
Size of tank: Septic Tank: 1000 gallons Pump Tank: _____ gallons
Subsurface No. of 4 exact length width of depth of
Drainage Field ditches of each ditch 100 ft. ditches 3 ft. ditches 18-24 in.
French Drain: _____ Linear feet

Date: 1-8-97

PERMIT NO. 09770

Inspected by: [Signature]
Environmental Health Specialist

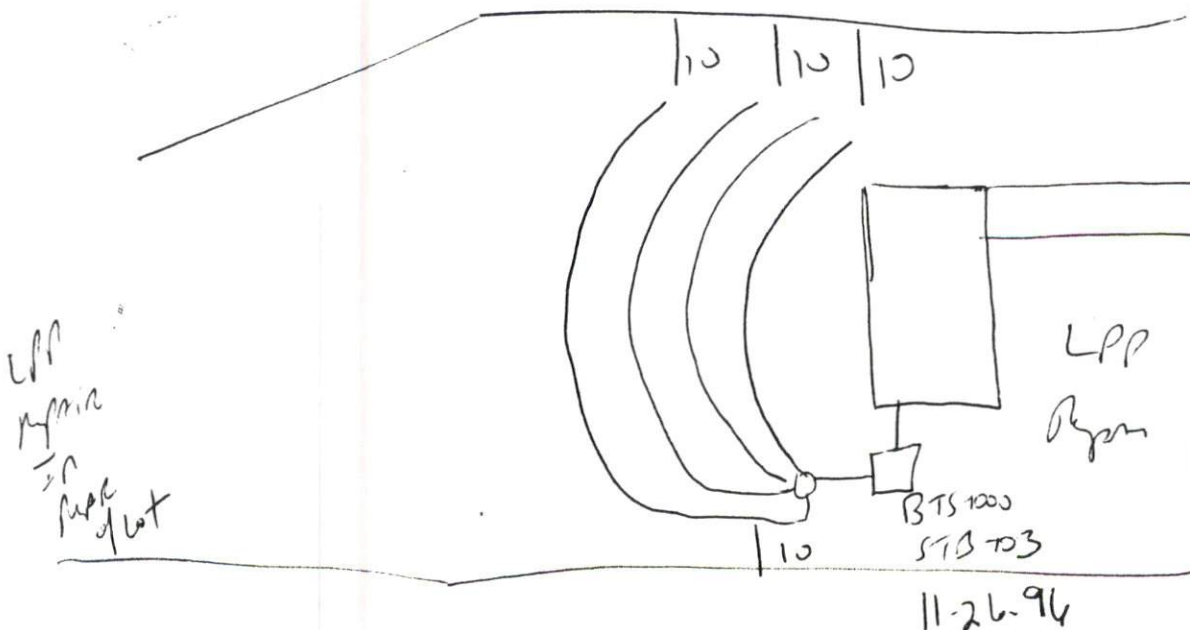

IMPROVEMENT PERMIT

Be it ordained by the Harnett County Board of Health as follows: Section III, Item B. "No person shall begin construction of any building at which a septic tank system is to be used for disposal of sewage without first obtaining a written permit from the Harnett County Health Department".

Name: (owner) Danny Norris ☒ New Installation ☐ Septic Tank
Property Location: SR# Hy 27 ☐ Repairs ☐ Nitrification Line

Subdivision Bellwood Lot # 4

Tax ID# _____ Quadrant # _____

Number of Bedrooms Proposed: 3 Lot Size: 1.19

Basement with Plumbing: ☐ Garage: ☐

Water Supply: ☐ Well ☒ Public ☐ Community

Distance From Well: _____ ft.

Following is the minimum specifications for sewage disposal system on above captioned property. Subject to final approval.

Type of system: ☒ Conventional ☐ Other Pump

Size of tank: Septic Tank: 900 gallons Pump Tank: 900 gallons

Subsurface No. of exact length width of depth of
Drainage Field ditches 6 of each ditch 67 ft. ditches 3 ft. ditches 18 in.
70 24

French Drain required: — Linear feet

This permit is subject to revocation if site plans or intended use change.

Date: 7-9-95

Signed: JH Eudy

Environmental Health Specialist

VOID AFTER 5 YEARS

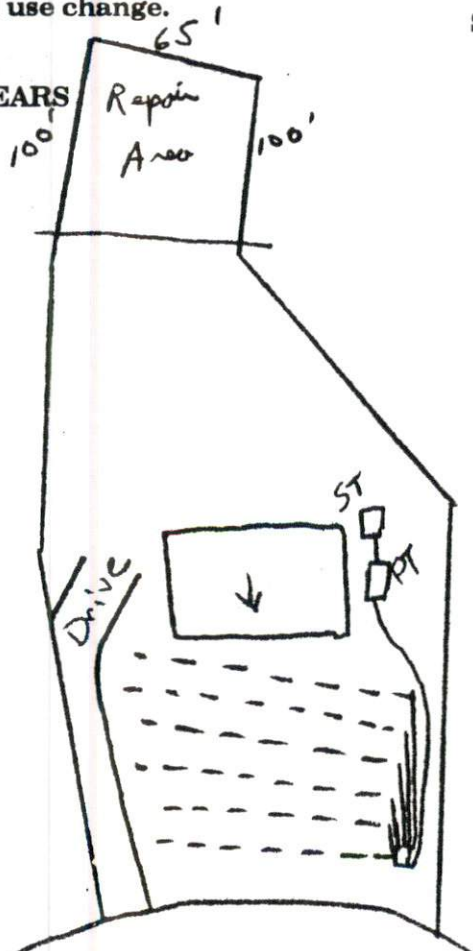

Use a 6 outlet
box, or a pressure
manifold system

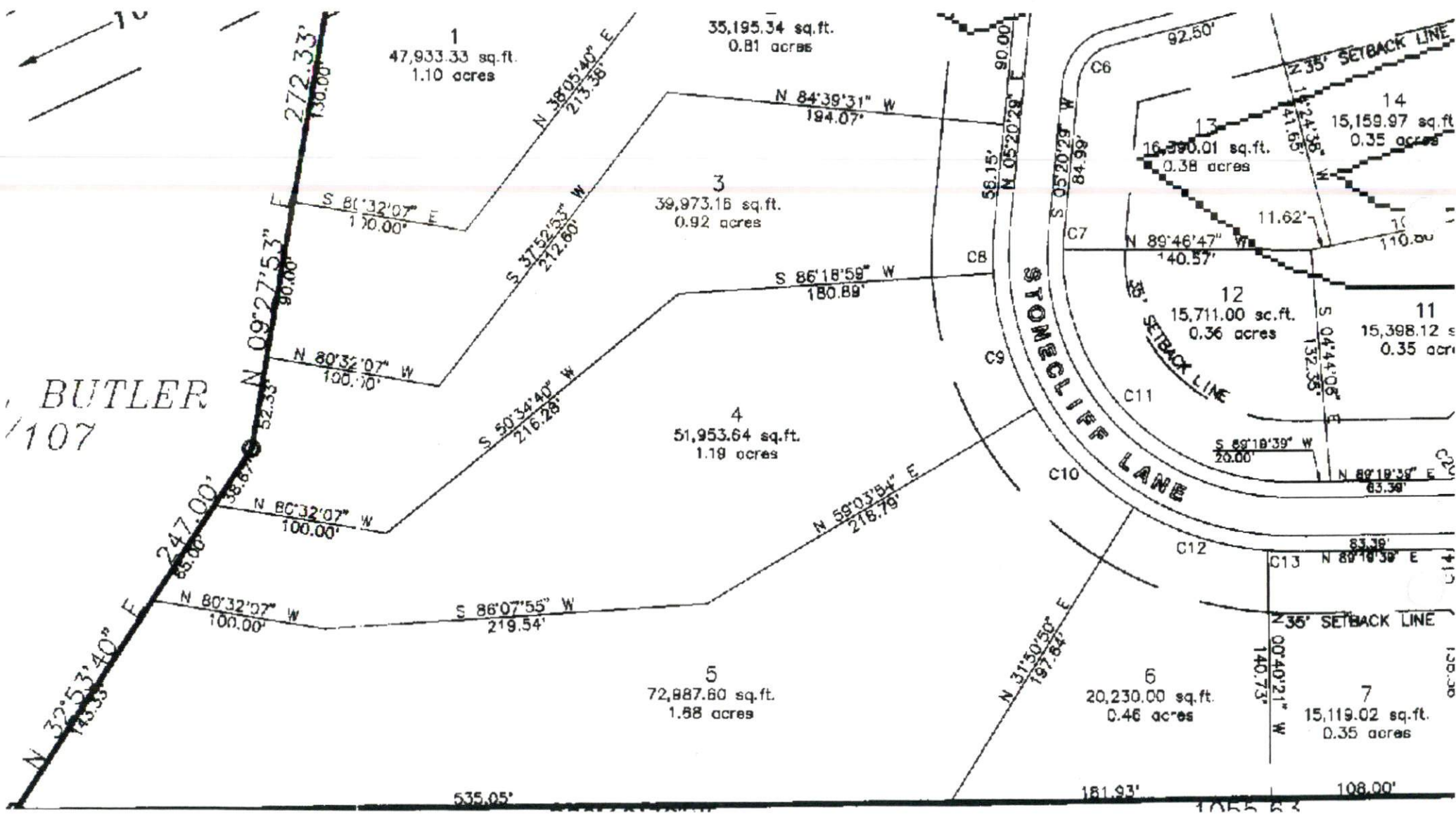

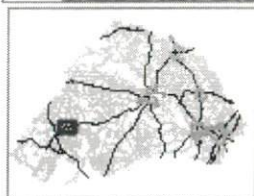
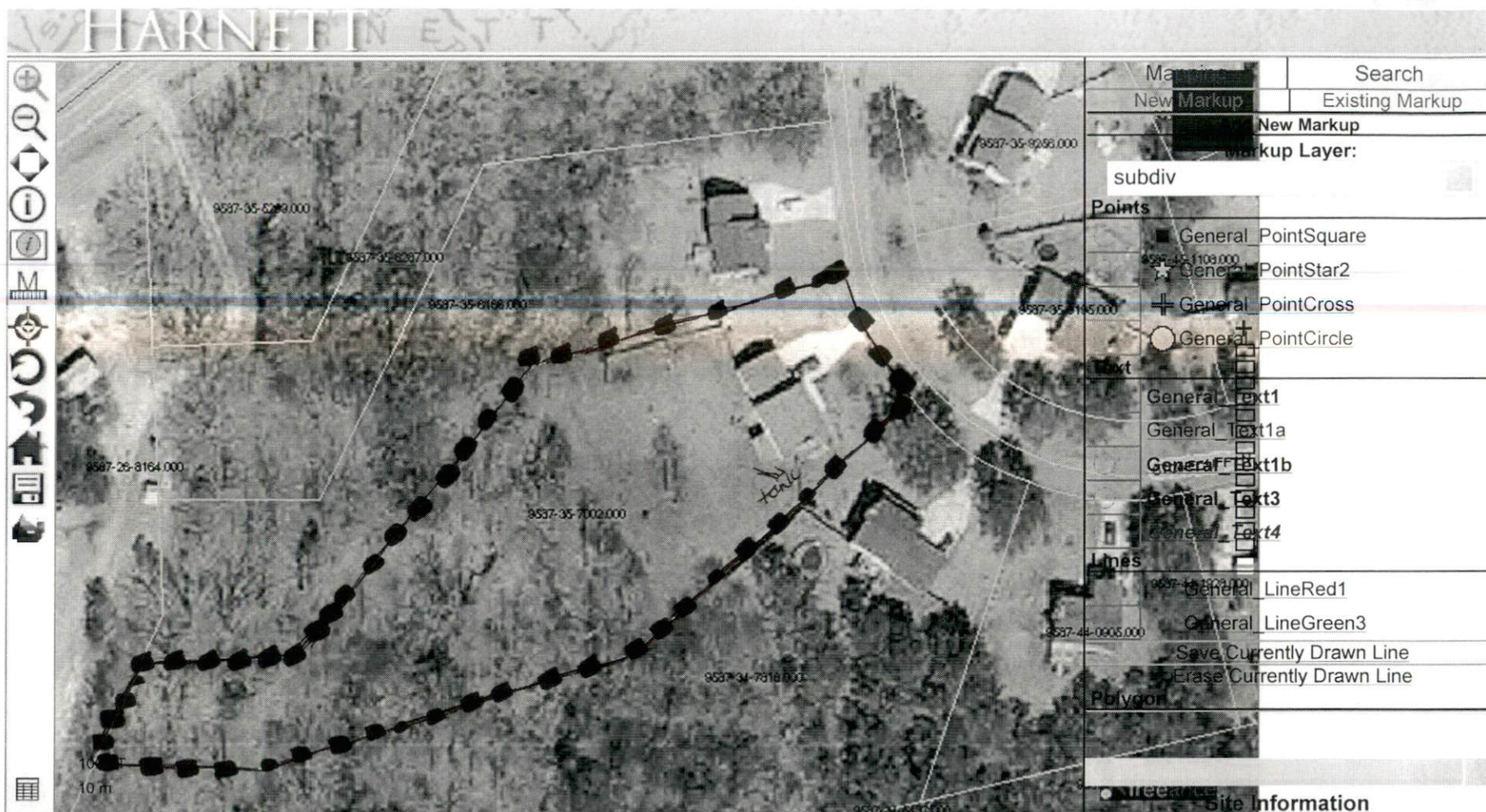

Map Tool Options

The current cursor mode is set to 'Zoom In'. Clicking on the map directly will zoom in on the map centered at the point clicked. Drag will create a 'Zoom Window' which will be used to approximate the new extent of the map.

Act

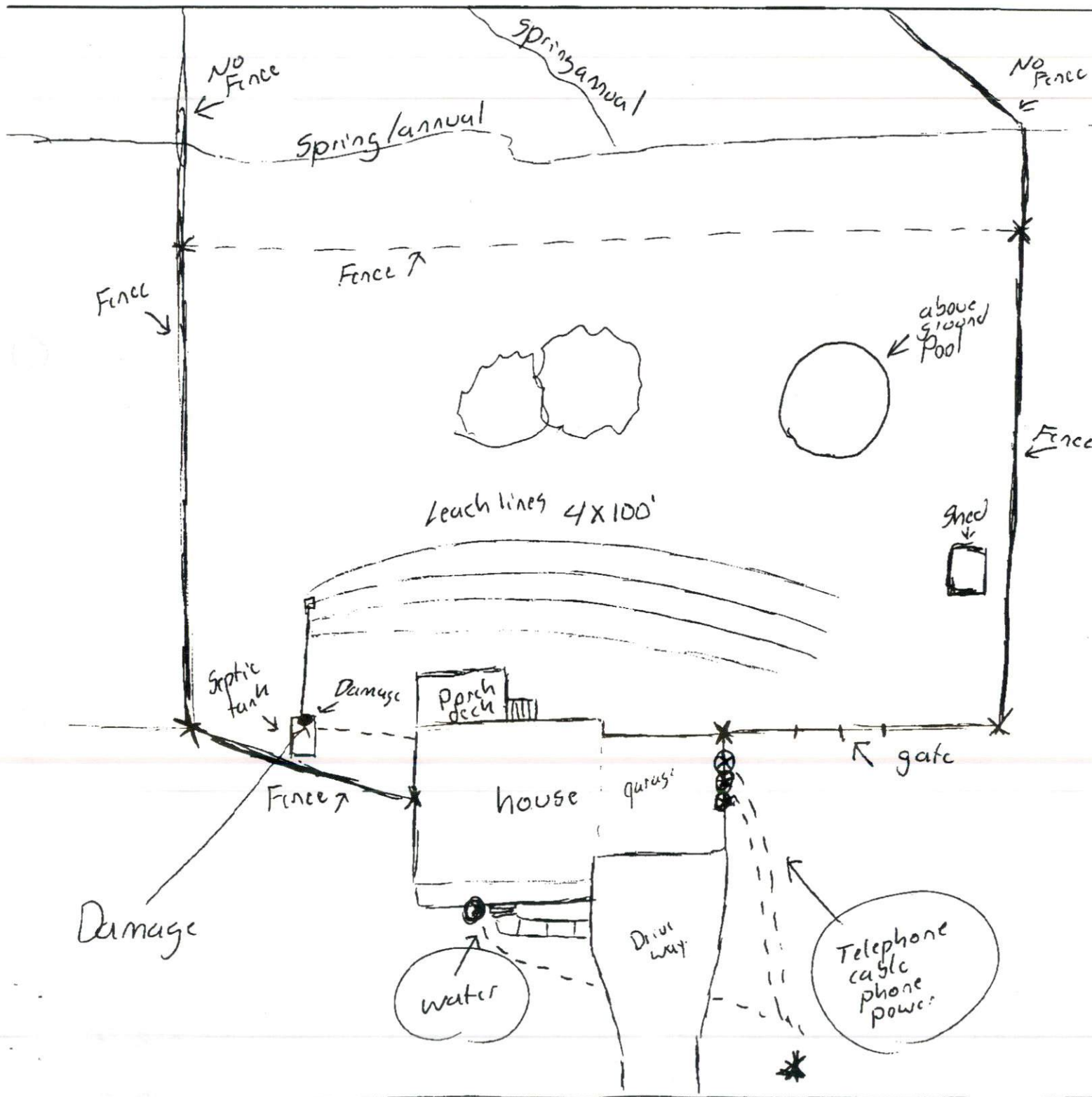

1.19
acre

I'm pretty
sure it's lot
4

58 Stonecliff
lane Sanford NC
27332

Brian White