

conf 5/24

HARNETT COUNTY HEALTH DEPARTMENT  
ENVIRONMENTAL HEALTH SECTION, PO BOX 09, LILLINGTON, NC 893-7547  
APPLICATION FOR IMPROVEMENT PERMIT

DATE 5/23/95  
NAME DANNY NORRIS TELEPHONE NO. 892-1866

ADDRESS (current) P.O. Box 1524 DUNN, N.C. 28335

PROPERTY OWNER SAME

SUBDIVISION NAME Bellwood LOT NO. 4

PROPERTY ADDRESS SANFORD, N.C. Rural STATE ROAD NO. 27W.

DO YOU HAVE A LEGAL DEED TO THIS PROPERTY? YES ☒ IF NO ☐  
PLEASE SHOW A PURCHASE AGREEMENT OR AUTHORIZATION OF AUTHORITY  
IF NO EXPLAIN \_\_\_\_\_

DIRECTIONS TAKE Hwy 27 W from Lillington to  
Subdivision on left - Approx 16 mi. from 401

SIZE OF LOT OR TRACT 1.19

- |                       |            |                        |           |
|-----------------------|------------|------------------------|-----------|
| 1. Type of dwelling   | <u>SFD</u> | Basement with plumbing | <u>No</u> |
| 2. Number of Bedrooms | <u>3</u>   | Garage                 | <u>No</u> |
| 3. Dishwasher         | <u>YES</u> |                        |           |
| 4. Garbage Disposal   | <u>No</u>  |                        |           |

WATER SUPPLY - PRIVATE WELL ☐ COMMUNITY SYSTEM ☐ COUNTY ☒

A plot plan must be attached to this application showing: 1) Setting of dwelling, 2) Desired placement of septic tank system and 3) well placement. A copy of the deed must also be attached.

Place stakes at the exact location of dwelling and at each corner of lot.

An on site inspection must be made, which consists of a soil evaluation.

A zoning permit must be obtained from the Planning Department before an improvement permit can be issued by this department.

This certifies that all the above information is correct to the best of my knowledge and any false information will result in the denial of permit. Once the permit is issued, the permit is good for a period of 5 years. The permit is subject to revocation if site plans or the intended use change.

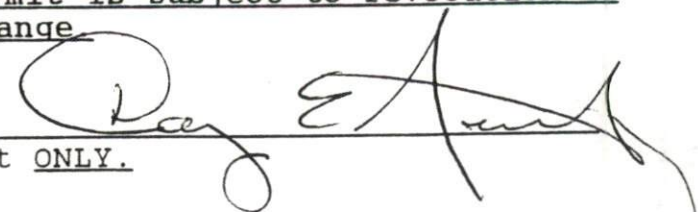
Signature of Owner   
Revised (3-93) or Authorized Agent ONLY.

# Mike Eaker Environmental Consulting

BELLWOOD

LOT 4

Certified Professional Soil Scientist #78

(PROPOSED)

P.O. Box 336  
Linden, NC 28356

(910) 822-4540

## \* NOTES

- ① TYPICAL PROFILE (ORIGINAL AREA)  
0-18 LOAMY SAND (MASSIVE, LOOSE)  
18-38+ SANDY CLAY (SBK, FIRM)  
SOIL WETNESS 36 INCHES  
REL: LTAR 0.3 gpd/ft<sup>2</sup> (CONV)
- ② REPAIR AREA PUMP TO LPP (NEED 2400 ft<sup>2</sup>)
- ③ NO MORE THAN 3 BEDROOMS IN HOME
- ④ INSTALLATION DEPTH 18 INCHES
- ⑤ SPECIAL D-BOX MUST BE MADE OR OBTAINED  
WITH 6 OUTLETS AND 1 INLET (2")
- ⑥ PUMPS, ALARMS, ETC TO HARNETT CO. SPECS

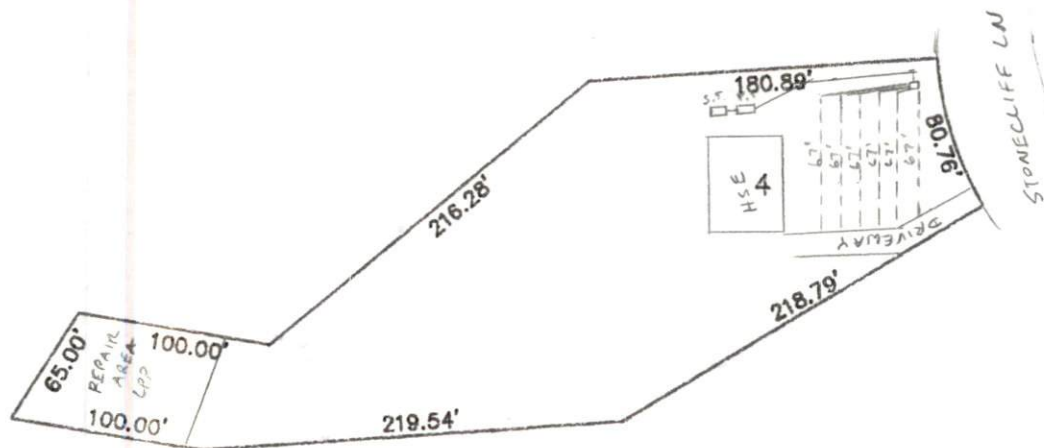

1" = 100'

SOIL INVESTIGATIONS • DRAINAGE  
WETLANDS • SEPTIC SYSTEM DESIGN