

IMPROVEMENT PERMIT

Be it ordained by the Harnett County Board of Health as follows: Section III, Item B. "No person shall begin construction of any building at which a septic tank system is to be used for disposal of sewage without first obtaining a written permit from the Harnett County Health Department".

Name: (owner) Lena H. Firsons ☒ New Installation ☒ Septic Tank
Property Location: SR# 1213 ☐ Repairs ☒ Nitrification Line
Buie Dr.

Subdivision Curtis Haire Estate Lot # 3

Tax ID# _____ Quadrant # _____

Number of Bedrooms Proposed: 3 Lot Size: 20.85 AC

Basement with Plumbing: ☐ Garage: ☐

Water Supply: ☒ Well ☐ Public ☐ Community

Distance From Well: 7100 ft.

Following is the minimum specifications for sewage disposal system on above captioned property. Subject to final approval.

Type of system: ☒ Conventional ☐ Other _____

Size of tank: Septic Tank: 900 gallons Pump Tank: _____ gallons

Subsurface Drainage Field No. of ditches 3 exact length of each ditch 115 ft. width of ditches 3 ft. depth of ditches 30 in.

French Drain required: _____ Linear feet

This permit is subject to revocation if site plans or intended use change.

Date: 6-9-96

Signed: Jff Eudy

Environmental Health Specialist

VOID AFTER 5 YEARS

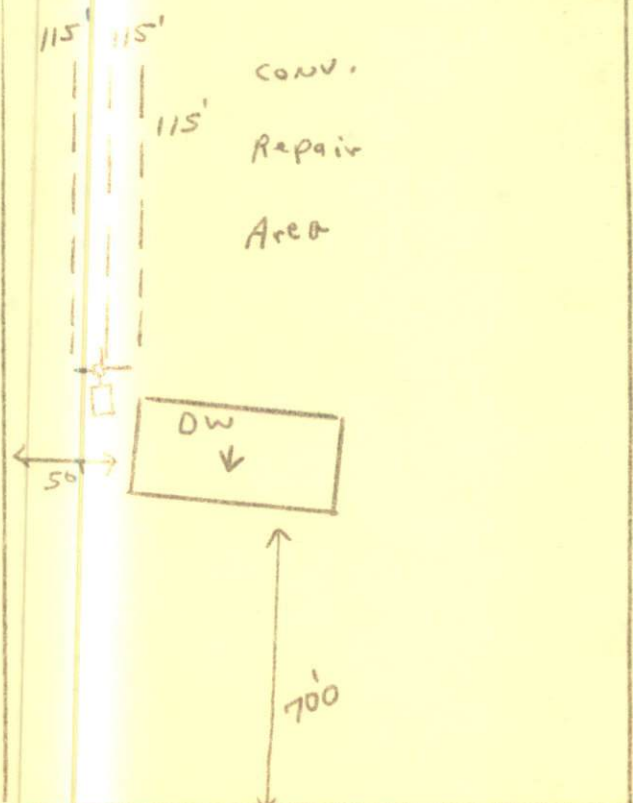

Place system
on high ground
along property
line.

AUTHORIZATION TO CONSTRUCT

Authorization is hereby given to construct a wastewater system to the specifications described by Harnett County Health Department Improvement Permit # 10094. This authorization shall be valid for a period not to exceed five (5) years from the date of issuance. This authorization will be invalid if ownership, site plans, or intended use change.

Owner or Authorized Agent Lena Firson's

Name: _____ Telephone # 499-9693

Address: At. 1 Box 546 c Broadway NC.

Property Location: SR# 1213 Road Name Buie Dr.

New Installation ☒ Repair _____ Septic Tank ☒ Nitrification Lines ☒

Subdivision Curtis Haire Est. Lot # 3

Number of Bedrooms Proposed: 3 Lot Size: 20.85 AC.

Basement _____ With Plumbing _____ Without Plumbing _____

Water Supply: Well ☒ Public _____

Minimum Well Setback: 7100 ft.

Type of System: Conventional ☒ Other _____

Tank Volume: Septic Tank 900 gallons, Pump Chamber _____ gallons

Nitrification Field Specifications

Number of fields 1 Number of Lines Per Field 3 Length of Lines 3 x 115'

Width of Ditches 3 ft. Depth of ditches 30 inches

French Drain: Linear feet required _____ Depth of gravel _____

No wastewater system shall be covered or placed into use by any person until an inspection by the Harnett County Health Department has determined that the system has been installed according to the conditions of the improvement permit and that a valid operations permit has been issued.

Authorized Agent of Harnett County Health Department

Name: Jeff Eudy Date: 6-9-96