

HARNETT COUNTY HEALTH DEPARTMENT
ENVIRONMENTAL HEALTH SECTION
APPLICATION FOR IMPROVEMENT PERMIT

DATE Nov 6, 1991

NAME Leon Anderson Const. TELEPHONE NO. 552-4158

ADDRESS (current) Route 2 Box 300-A, Fuquay-Varina

PROPERTY OWNER Leon Anderson

SUBDIVISION NAME Woodland Ridge LOT NO. 20

PROPERTY ADDRESS Woodland Drive STATE ROAD NO. 1415

Fuquay-Varina, NC
DO YOU HAVE A LEGAL DEED TO THIS PROPERTY? YES ☒ NO ☐

IF NO EXPLAIN _____

DIRECTIONS Take 401 N approx 10 miles.

Left on SR 1415 Go approx 1 1/2 - 2 miles.

Right into subdivision. Lot on right

SIZE OF LOT OR TRACT _____

1. Type of dwelling SFD Basement with plumbing _____
2. Number of Bedrooms 3 Garage _____
3. Dishwasher yes
4. Garbage Disposal no

WATER SUPPLY - PRIVATE WELL _____ COMMUNITY SYSTEM _____ PUBLIC ☒

A plot plan must be attached to this application showing: 1) Setting of dwelling, 2) Desired placement of septic tank system and 3) well placement.

Place stakes at the exact location of dwelling and at each corner of lot.

An on site inspection must be made, which consists of a soil evaluation.

A zoning permit must be obtained from the Planning Department before an improvement permit can be issued by this department.

This certifies that all the above information is correct to the best of my knowledge and any false information will result in the denial of permit. Once the permit is issued, the permit is good for a period of 5 years. The permit is subject to revocation if site plans or the intended use change.

Signature Leresa Anderson

County of Harnett

DEPARTMENT OF PLANNING ZONING PERMIT

Date 11-5-91

Owner Leon Anderson

Address: Woodland Ridge Lot 20 Fuquay-Varina, NC S.R. 1415

Zoning District: RA-30

Use Classification: Single Family Residence 3BR

Permit Number: No 1640

Provided the person accepting this permit shall in every respect conform to the terms of the application on file in the Zoning Administrator's office and to the provisions of the Statutes and Ordinances regulating development in Harnett County. Any VIOLATION of the terms above stated immediately REVOKES this PERMIT.

NOTICE: This structure is not to be occupied until a CERTIFICATE OF OCCUPANCY is issued by the Building Official.

PERMIT EXPIRES SIX MONTHS FROM DATE OF ISSUANCE.

PLANNING DEPARTMENT
893-7525

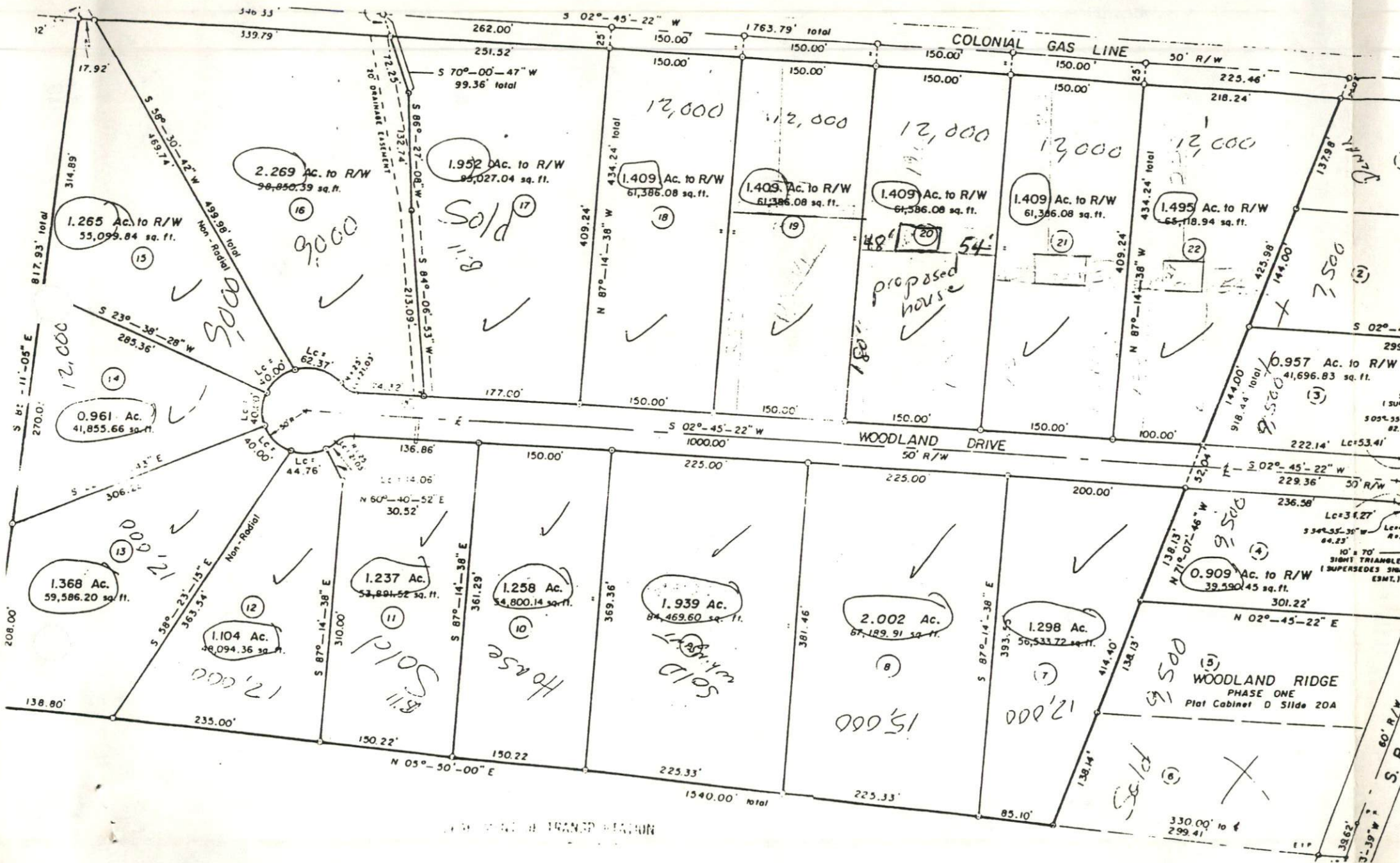

WOODLAND RIDGE PHASE ONE