

Need Plot Plan

Called no answer

6-14-01

HARNETT COUNTY HEALTH DEPARTMENT
ENVIRONMENTAL HEALTH SECTION, PO BOX 09, LILLINGTON, NC 27546
APPLICATION FOR REPAIR

DATE 6-5-01

NAME DENNIS R. Thurlow TELEPHONE NO. 910-496-1813

911 ADDRESS (current) 353 Ivey ST

PROPERTY OWNER DENNIS R. Thurlow

SUBDIVISION NAME Andersson Creek LOT NO. _____

STATE ROAD NAME ARCHE ST STATE ROAD NO. _____

LOCATION OF PROPERTY:

SIZE OF LOT OR TRACT 1/2 Acre

DIRECTIONS 210 S - Left on overhills rd

Right on Arche ST Left on Ivey

Type of dwelling mobile Home Basement with plumbing no
Number of bedrooms 2 Garage yes
Dishwasher no Garbage disposal no

WATER SUPPLY: PRIVATE WELL _____ COMMUNITY SYSTEM _____ COUNTY X

1) A surveyed and recorded map must be attached to this application along with a site plan showing: 1) Location of dwelling, 2) Location of driveway, 3) Location of any wells and other existing structures. A copy of the deed must also be attached.

2) The outlet end of the tank and distribution box will need to be uncovered and property lines marked. After the tank is uncovered and property lines are marked, you will need to call us at 893-7547 or 893-7548 and let us know that it is ready.

3) The system must be repaired in the set time of violation letter or if there is no violation letter, then it needs to be repaired within 30 days.

This certifies that all of the above information is correct to the best of my knowledge. False information will result in the denial of the permit. The permit is subject to revocation if the site is not used for the intended use, or ownership change.

Signature of Owner or
Authorized Agent ONLY _____

864
1200
Work
Tue-Fri

$$4 \sqrt[6]{240}$$

0-246
24-3000
3000-5000

$$17PR = .4$$

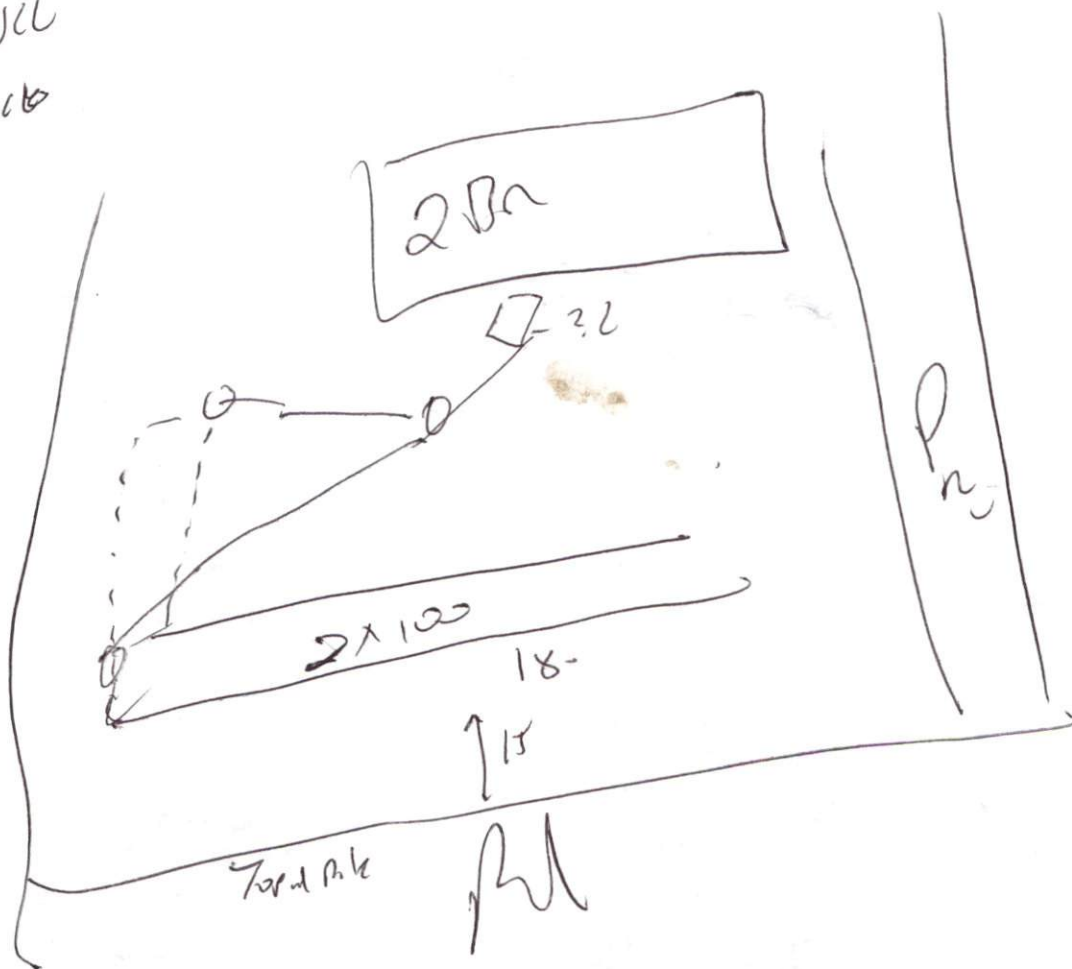

Tru for
2x120

Homeowner Interview Form

Name: DENNIS R. Thulow Date: 6-05-01

Address: 353 Ivey St

Phone: (H) 910-496-1813
 (W) 910-864-1200

Installer of System: _____

Septic Tank Pumper: _____

Designer of System: _____

1. Number of people who live in the house: 2

How many adults: 2 How many children:

2. What is your average daily water usage? 3980/mo.

3. Do you have a garbage disposal? no

How often do you use it? no

4. When was the septic tank last pumped? 3 months Ago

How often do you have it pumped? 5 years

5. Do you have a dishwashing machine? no

How often do you use it? no

6. Do you have a clothes washing machine? yes

How often do you use it? 2 - A week

7. Do you have a water softener or water treatment system? NO

Where does it drain? _____

8. Do you use an "in the tank" toilet bowl sanitizer? Yes

9. Is any family member using a (long term) prescription drug, antibiotics or chemotherapy? NO

What kinds? _____

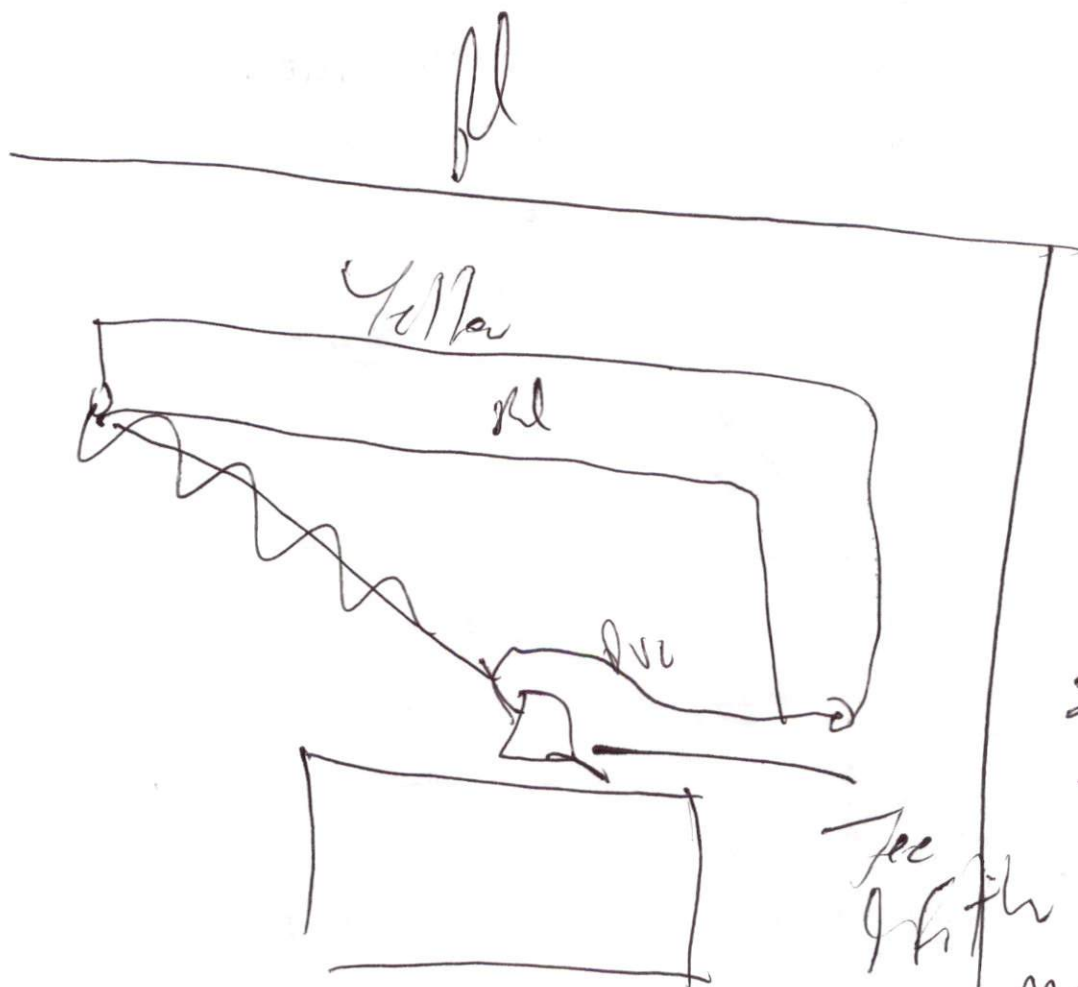

2x115
~~2x110~~
2Br
Free
Hr
Mud
on st
18-24

10. Are any household cleaning chemicals put down the drain? no

What kinds? _____

11. Are any chemicals (paints, thinners, etc.) disposed down the drain? no

What kinds? _____

12. Have any new water using fixtures been added since the system was installed? no

What kinds? _____

List plumbing fixtures (like spas, whirlpools) other than sinks, lavatories,

bath/showers and toilets: _____

13. Do you have an underground lawn-watering system? no

14. Has any site work been done to the house since you moved in, such as underground roof gutter drains, basement/foundation drains, landscaping, etc.? no

What kinds? _____

15. Are there any underground utilities on your lot? _____

Check which types:

Power _____ Phone _____ Cable _____ Gas _____ Water X

16. Describe what happens when you have a problem with your septic tank system.

water in front yard.

When did you first notice the problem? 3 months ago

Does the problem seem to be linked to a specific event (washing clothes, heavy rains, company coming over, etc.)?

yes

Could
not
Find

Need

Plot AM

4 Batter
Quarries

I Need
copy map & deed
UNION Tank
2" D" BOT
Mark P/L

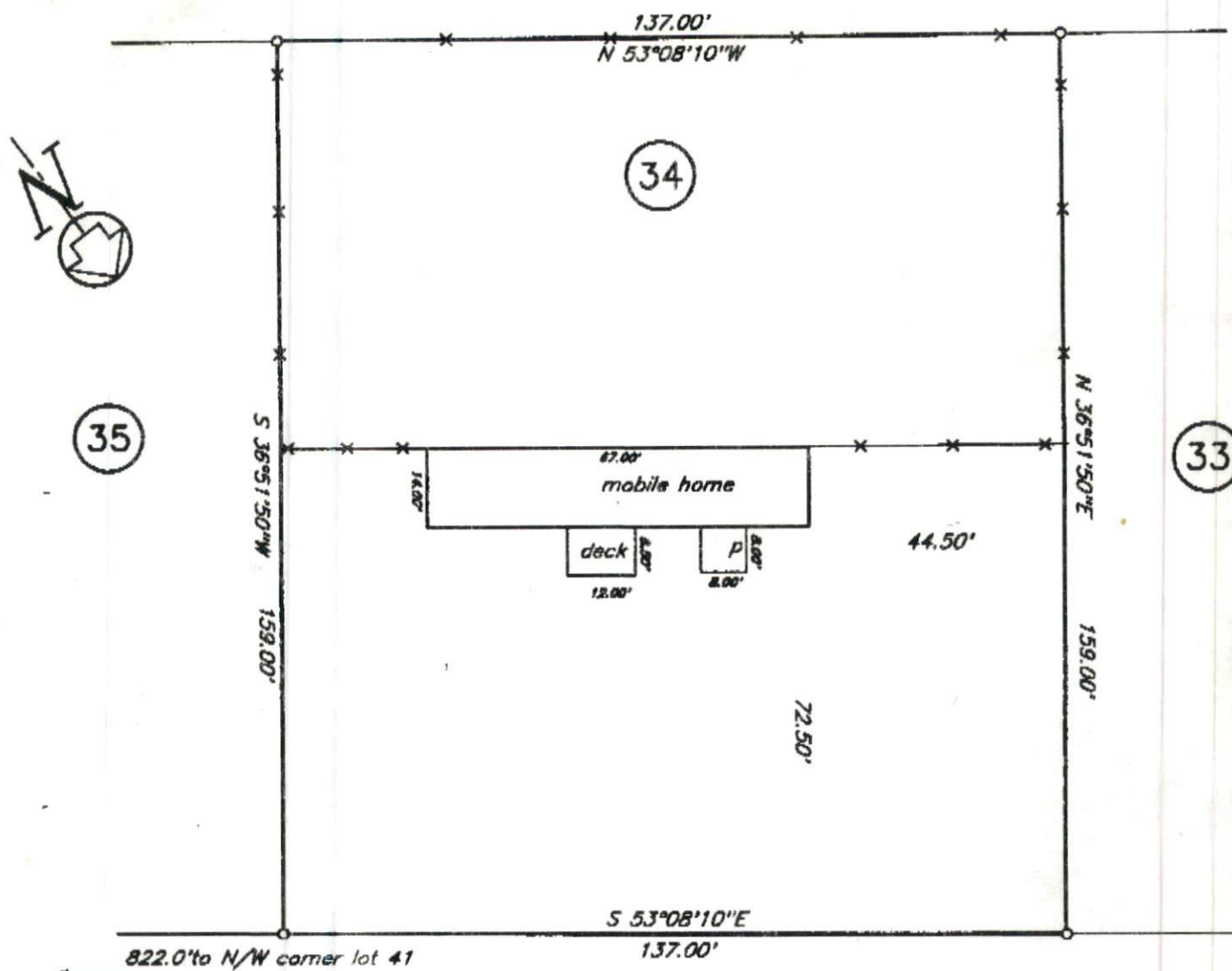

Ivey Street 60'R/W

Owner: Dennis Ray Thurlow

Wife: _____

Subdivision Anderson Creek Homes Section: _____ Part: _____

Plat Book 1 page 270 Deed ref: book _____ page: _____

near Spring Lake

Harnett County North Carolina

Scale 1" = 20'

1-10-96

0017