

## IMPROVEMENT PERMIT

Be it ordained by the Harnett County Board of Health as follows: Section III, Item B. "No person shall begin construction of any building at which a septic tank system is to be used for disposal of sewage without first obtaining a written permit from the Harnett County Health Department".

Name: (owner) Samuel + Vicky Fields ☒ New Installation ☒ Septic Tank  
 Property Location: SR# 1538 ☐ Repairs ☒ Nitrification Line

Subdivision — Lot # —

Tax ID# — Quadrant # —

Number of Bedrooms Proposed: 3 Lot Size: 1.44 acres

Basement with Plumbing: ☐ Garage: ☐

Water Supply: ☐ Well ☒ Public ☐ Community

Distance From Well: 50' ft.

Following is the minimum specifications for sewage disposal system on above captioned property. Subject to final approval.

Type of system: ☒ Conventional ☐ Other —

Size of tank: Septic Tank: 1000 gallons Pump Tank: — gallons

Subsurface No. of 1 exact length 350 width of 3 depth of 18-24 in.  
 Drainage Field ditches 2 of each ditch 175 ft. ditches 3 ft. ditches 18-24 in.

French Drain required: — Linear feet

This permit is subject to revocation if site plans or intended use change.

Date: 6-6-96

Signed: James E. Mantel

Environmental Health Specialist

\* Maintain all setbacks

\* RUN LINES AS CLOSE TO  
 contour as possible

Replaces  
 Permit  
 #  
10568

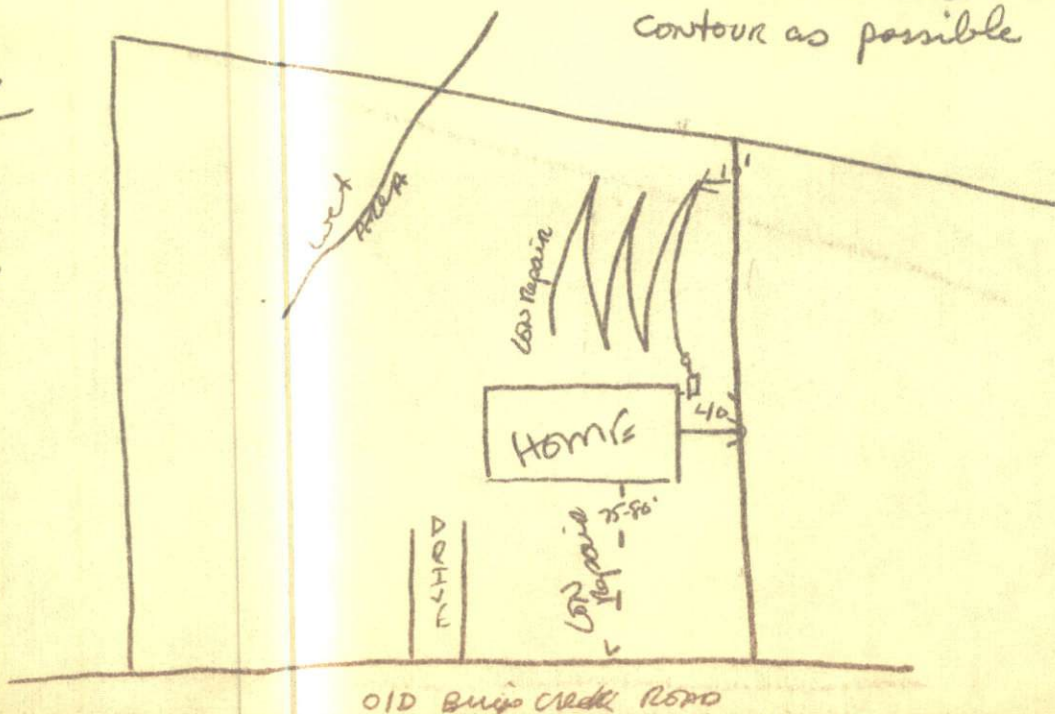

OLD BUNO CREEK ROAD

HARNETT COUNTY HEALTH DEPARTMENT  
**AUTHORIZATION TO CONSTRUCT**

Authorization is hereby given to construct a wastewater system to the specifications described by Harnett County Health Department Improvement Permit # 10459. This authorization shall be valid for a period not to exceed five (5) years from the date of issuance. This authorization will be invalid if ownership, site plans, or intended use change.

Owner or Authorized Agent Samuel + Vicki Fields

Name: Samuel + Vicki Fields Telephone # \_\_\_\_\_

Address: \_\_\_\_\_

Property Location: SR # \_\_\_\_\_ Road Name \_\_\_\_\_

New Installation ☒ Repair ☐ Septic Tank ☒ Nitrification Lines ☒

Subdivision \_\_\_\_\_ Lot # \_\_\_\_\_

Number of Bedrooms Proposed: 3 Lot size: 1.44

Basement ☐ With Plumbing ☐ Without Plumbing ☐

Water Supply: Well ☒ Public ☒ Minimum Well Setback: 50' ft.

Type of System: Conventional ☒ Other ☐

Tank Volume: Septic Tank 1000 gallons Pump Chamber \_\_\_\_\_ gallons

**Nitrification Field Specifications**

Number of fields 2 Number of Lines per Field 1 or 2 Length of lines 175'-350'

Width of ditches 3 ft. Depth of ditches 18-24 inches

French Drain: Linear feet required \_\_\_\_\_ Depth of gravel \_\_\_\_\_

No wastewater system shall be covered or placed into use by any person until an inspection by the Harnett County Health Department has determined that the system has been installed according to the conditions of the improvement permit and that a valid operations permit has been issued.

Authorized Agent for Harnett County Health Department

Name: James C. Markham Date: 6-6-96