

Please assign BM

called to confirm  
I would like to be  
called when  
permit is ready

MENT  
ON

Tank installed 1983  
New D Box installed  
last year - & pumped.

## APPLICATION FOR REPAIR

HUEY L. FAIRCLOTH

NAME

910-436-1428

PHONE # (HOME) PHONE # (WORK/CELL)

12156 Hwy 2105 SPRING LAKE, N.C. 28390

ADDRESS

MAILING ADDRESS IF DIFFERS

IF RENTING, LEASING, ETC., LIST PROPERTY OWNER NAME

SUBDIVISION NAME

LOT #

STATE RD NAME & #

5 acres  
SIZE OF LOT OR TRACT

Type of dwelling ☐ Modular ☒ Mobile Home ☐ Stick built ☐ Other

Number of bedrooms 1 ☐ 2 ☐ 3 ☒ 4 ☐ or more ☐ Basement Other

Garage ☐ Yes ☒ No

Dishwasher ☐ Yes ☒ No

Garbage Disposal ☐ Yes ☒ No

Water Supply: ☐ Private Well

☐ Community System

☒ County

Directions from Lillington to your site: Straight down 210 toward Spring Lake - Mr Barefoot's Hardware my land is across from his store on the right

In order for Environmental Health to help you with your repair you will need to comply by completing the following:

1. A "surveyed and recorded map" and "deed to your property" (not your house) must be attached to this application along with a site plan showing (a) location of dwelling (b) location of driveway (c) location of any wells and other existing structures.
2. The outlet end of the tank and distribution box will need to be uncovered and property lines marked. After the tank is uncovered, property lines are marked and orange sign has been placed, you will need to call us at 910-893-7547 to let Environmental Health know that your site is ready for evaluation.
3. The system must be repaired within 30 days or the time set within receipt of a violation letter.

By signing below, I certify that all of the above information is correct to the best of my knowledge. False information will result in the denial of the permit. The permit is subject to revocation if the site plan, intended use, or ownership change.

Huey Faircloth

Signature

6-8-09

Date

6/11/09 S

## HOMEOWNER INTERVIEW FORM

It is important that you answer the following questions for our inspectors. Please do not leave any blanks if possible and answer all questions to the best of your ability. Thank you.

Have you received a letter for a failing septic system from our office? [ ] YES ☒ NO

Also, within the last 5 years have you completed an application for repair for this site? [ ] YES ☒ NO

Installer of system \_\_\_\_\_

Septic Tank Pumper \_\_\_\_\_

Designer of System \_\_\_\_\_

1. Number of people who live in house? 2 # adults \_\_\_\_\_ # children 2 # total
2. What is your average estimated daily water usage? \_\_\_\_\_ gallons/month or day \_\_\_\_\_ county water  
If HCPU please give the name that the water bill is listed in? Shuey Faircloth
3. If you have a garbage disposal, how often is used? [ ] daily [ ] weekly [ ] monthly
4. When was the septic tank last pumped? 2008 How often do you have it pumped? 1st time
5. If you have a dishwasher, how often do you use it? [ ] daily [ ] every other day [ ] weekly
6. If you have a washing machine, how often do you use it? [ ] daily [ ] every other day ☒ weekly [ ] monthly
7. Do you have a water softener or treatment system? [ ] YES ☒ NO Where does it drain? \_\_\_\_\_
8. Do you use an "in tank" toilet bowl sanitizer? [ ] YES ☒ NO
9. Are you or any member in your family using long term prescription drug(s), antibiotics or chemotherapy?  
☒ YES ☒ NO If yes, please list \_\_\_\_\_
10. Do you put household cleaning chemicals down the drain? ☒ YES [ ] NO If so, what kind? MR Clean
11. Have you put any chemicals (paints, thinners, etc.) down the drain? [ ] YES ☒ NO  
If yes, what kind? \_\_\_\_\_
12. Have you installed any water fixtures since your system has been installed? [ ] YES ☒ NO If yes, please list  
any additions including any spas, whirlpools, sinks, lavatories, bath/showers, toilets. \_\_\_\_\_
13. Do you have an underground lawn watering system? [ ] YES ☒ NO
14. Has any work been done to your structure since your initial move, such a roof, gutter drains, basement  
foundation drains, landscaping, etc? ☒ YES [ ] NO If yes, please list Roof
15. Are there any underground utilities on your lot? [ ] YES ☒ NO  
Please check all that apply [ ] Power [ ] Phone [ ] Cable [ ] Gas [ ] Water
16. Describe what is happening when you have problems with your septic system and when was it first  
noticed. water comes up on the ground
17. Do you notice the problem as being patterned or linked to a specific event (i.e., wash clothes, heavy rains,  
household guests)? ☒ YES [ ] NO If yes, please list Wash clothes



ND CO.

BOYKIN

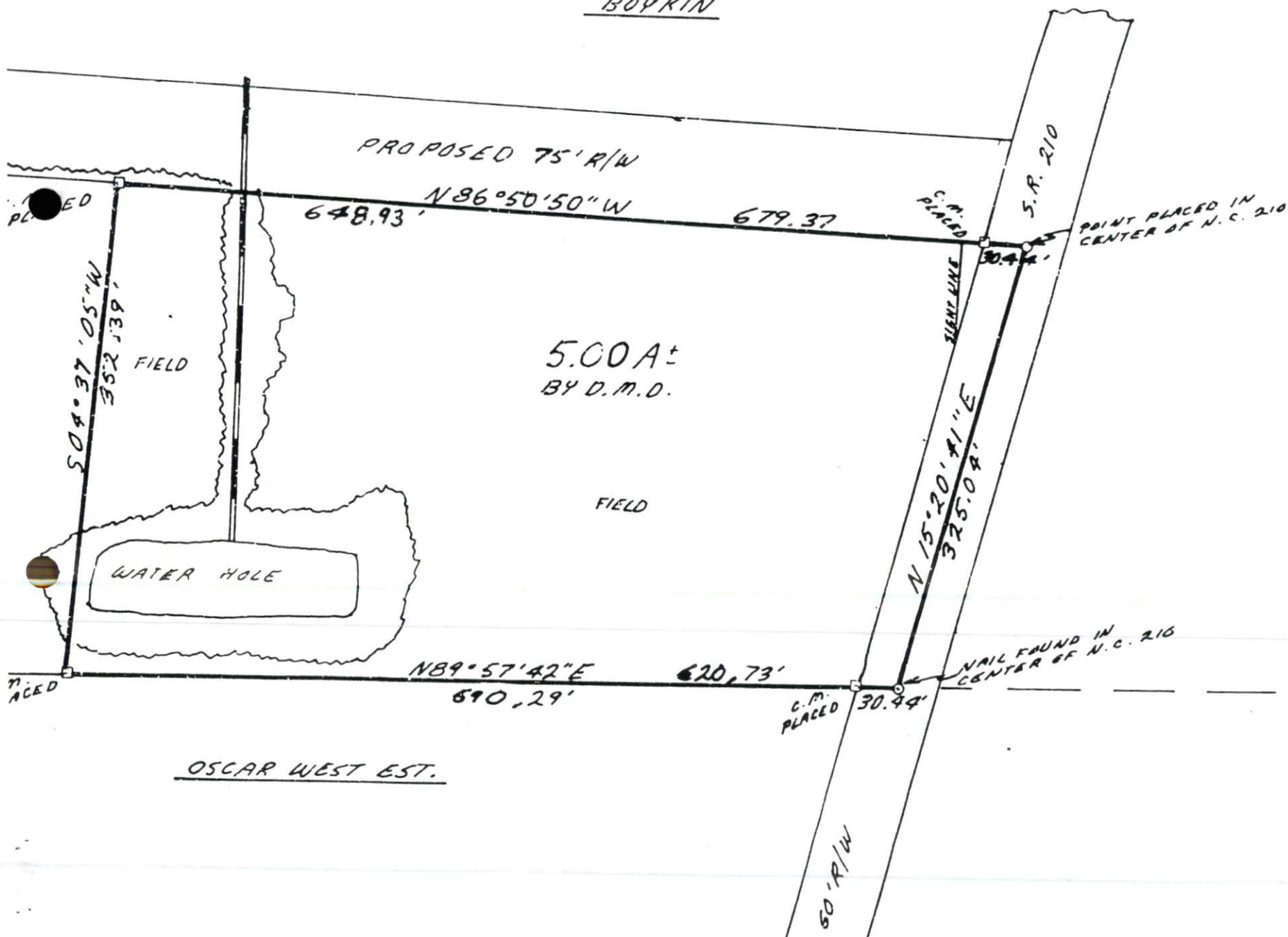

OSCAR WEST EST.

2x90  
24"

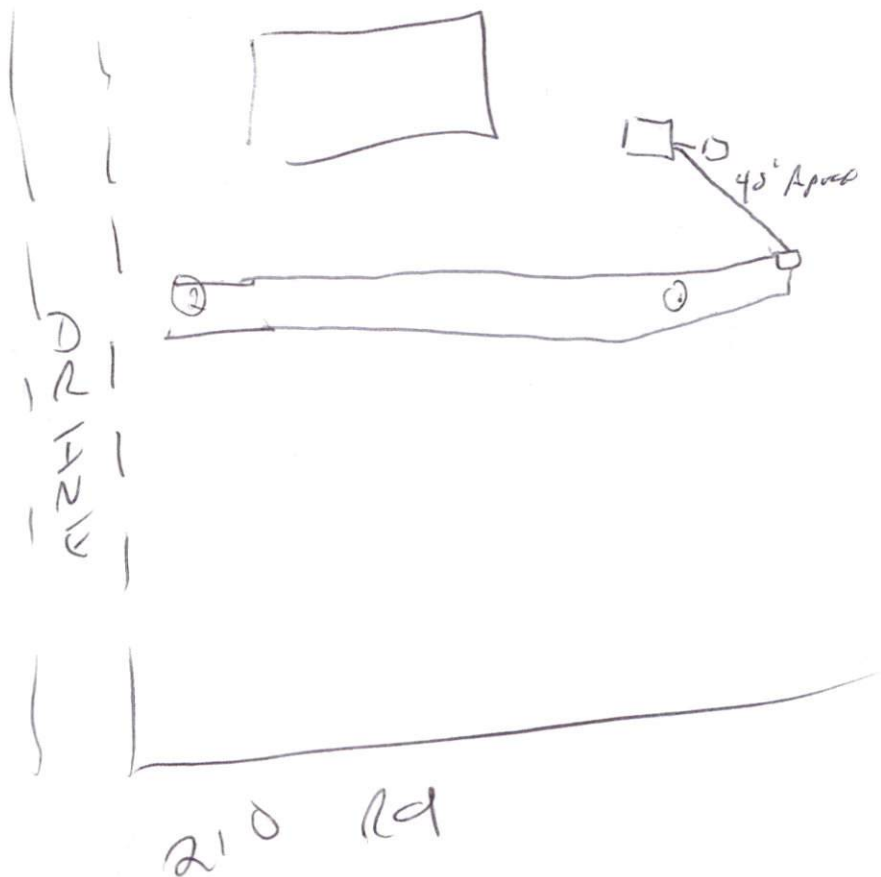

1. LET THE SHIP  
IFICATE BE RECORDED

F DEEDS

12 PAGE

anda

rtified to be  
or registration

CANAL LAND CO.

BOYKIN

p. 29  
78 at

John L. B.  
t. Deputy

CANAL LAND CO.

FIELD

2"E  
78'

