

HARNETT COUNTY HEALTH DEPARTMENT  
ENVIRONMENTAL HEALTH SECTION  
307 W. CORNELIUS HARNETT BLVD.  
LILLINGTON, NC 27546  
910-893-7547 PHONE  
910-893-9371 FAX

## Application for Repair

EMAIL ADDRESS: \_\_\_\_\_

NAME Roderick Bruce Ennis PHONE NUMBER 910 591-8506

PHYSICAL ADDRESS 3567 Case Mill Rd COATS N.C. 27521

MAILING ADDRESS (IF DIFFERENT THAN PHYSICAL) \_\_\_\_\_

IF RENTING, LEASING, ETC., LIST PROPERTY OWNER NAME \_\_\_\_\_

SUBDIVISION NAME \_\_\_\_\_ LOT #/TRACT # \_\_\_\_\_ STATE RD/HWY \_\_\_\_\_ SIZE OF LOT/TRACT \_\_\_\_\_

Type of Dwelling: ☐ Modular ☐ Mobile Home ☐ Stick built ☐ Other Double with w/ addition

Number of bedrooms 3 1/2 ☐ Basement

Garage: Yes ☐ No ☐

Dishwasher: Yes ☐ No ☒

Garbage Disposal: Yes ☐ No ☒

Water Supply: ☒ Private Well

☐ Community System

☐ County

Directions from Lillington to your site: Hwy 421 to Hwy 27 towards COATS Turn on Hwy 55

towards Erwin go to main street in COATS turn LEFT on

main street turns into Case Mill rd go About ~~the~~ to the END

(3 miles) stay on left behind Brick House

**In order for Environmental Health to help you with your repair, you will need to comply by completing the following:**

1. A "surveyed and recorded map" and "deed to your property" must be attached to this application. Please inform us of any wells on the property by showing on your survey map.
2. The outlet end of the tank and the distribution box will need to be uncovered and property lines flagged. After the tank is uncovered, property lines flagged, underground utilities marked, and the orange sign has been placed, you will need to call us at 910-893-7547 to confirm that your site is ready for evaluation.

Your system must be repaired within 30 days of issuance of the Improvement Permit or the time set within receipt of a violation letter. (Whichever is applicable.)

By signing below, I certify that all of the above information is correct to the best of my knowledge. False information will result in the denial of the permit. The permit is subject to revocation if the site plan, intended use, or ownership changes.

Roderick B Ennis

Signature

4-6-15

Date

## HOMEOWNER INTERVIEW FORM

It is important that you answer the following questions for our inspectors. Please do not leave any blanks if possible, and answer all questions to the best of your ability. Thank You.

Have you received a violation letter for a failing system from our office? ☐ YES ☒ NO

Also, within the last 5 years have you completed an application for repair for this site? ☐ YES ☒ NO

Year home was built (or year of septic tank installation) 1989

Installer of system \_\_\_\_\_

Septic Tank Pumper \_\_\_\_\_

Designer of System \_\_\_\_\_

1. Number of people who live in house? 2 # adults 1 # children \_\_\_\_\_ # total
2. What is your average estimated daily water usage? \_\_\_\_\_ gallons/month or day \_\_\_\_\_ county water. If HCPU please give the name the bill is listed in \_\_\_\_\_
3. If you have a garbage disposal, how often is it used? ☐ daily ☐ weekly ☐ monthly
4. When was the septic tank last pumped? 4 Months Ago How often do you have it pumped? \_\_\_\_\_
5. If you have a dishwasher, how often do you use it? ☐ daily ☐ every other day ☐ weekly
6. If you have a washing machine, how often do you use it? ☐ daily ☐ every other day ☐ weekly ☐ monthly
7. Do you have a water softener or treatment system? ☐ YES ☒ NO Where does it drain? \_\_\_\_\_
8. Do you use an "in tank" toilet bowl sanitizer? ☐ YES ☒ NO
9. Are you or any member in your household using long term prescription drugs, antibiotics or chemotherapy? ☐ YES ☒ NO If yes please list \_\_\_\_\_
10. Do you put household cleaning chemicals down the drain? ☐ YES ☒ NO If so, what kind? \_\_\_\_\_
11. Have you put any chemicals (paints, thinners, etc.) down the drain? ☐ YES ☒ NO
12. Have you installed any water fixtures since your system has been installed? ☐ YES ☒ NO If yes, please list any additions including any spas, whirlpool, sinks, lavatories, bath/showers, toilets \_\_\_\_\_
13. Do you have an underground lawn watering system? ☐ YES ☒ NO
14. Has any work been done to your structure since the initial move into your home such as, a roof, gutter drains, basement foundation drains, landscaping, etc? If yes, please list \_\_\_\_\_
15. Are there any underground utilities on your lot? Please check all that apply:  
☒ Power ☒ Phone ☐ Cable ☐ Gas ☐ Water
16. Describe what is happening when you are having problems with your septic system, and when was this first noticed?  
Had septic tank pumped out + Just started notice water around one of lids + in the yard
17. Do you notice the problem as being patterned or linked to a specific event (i.e., wash clothes, heavy rains, and household guests?) ☐ YES ☒ NO If Yes, please list \_\_\_\_\_



Slide 62-D

PC # Slide 62-D

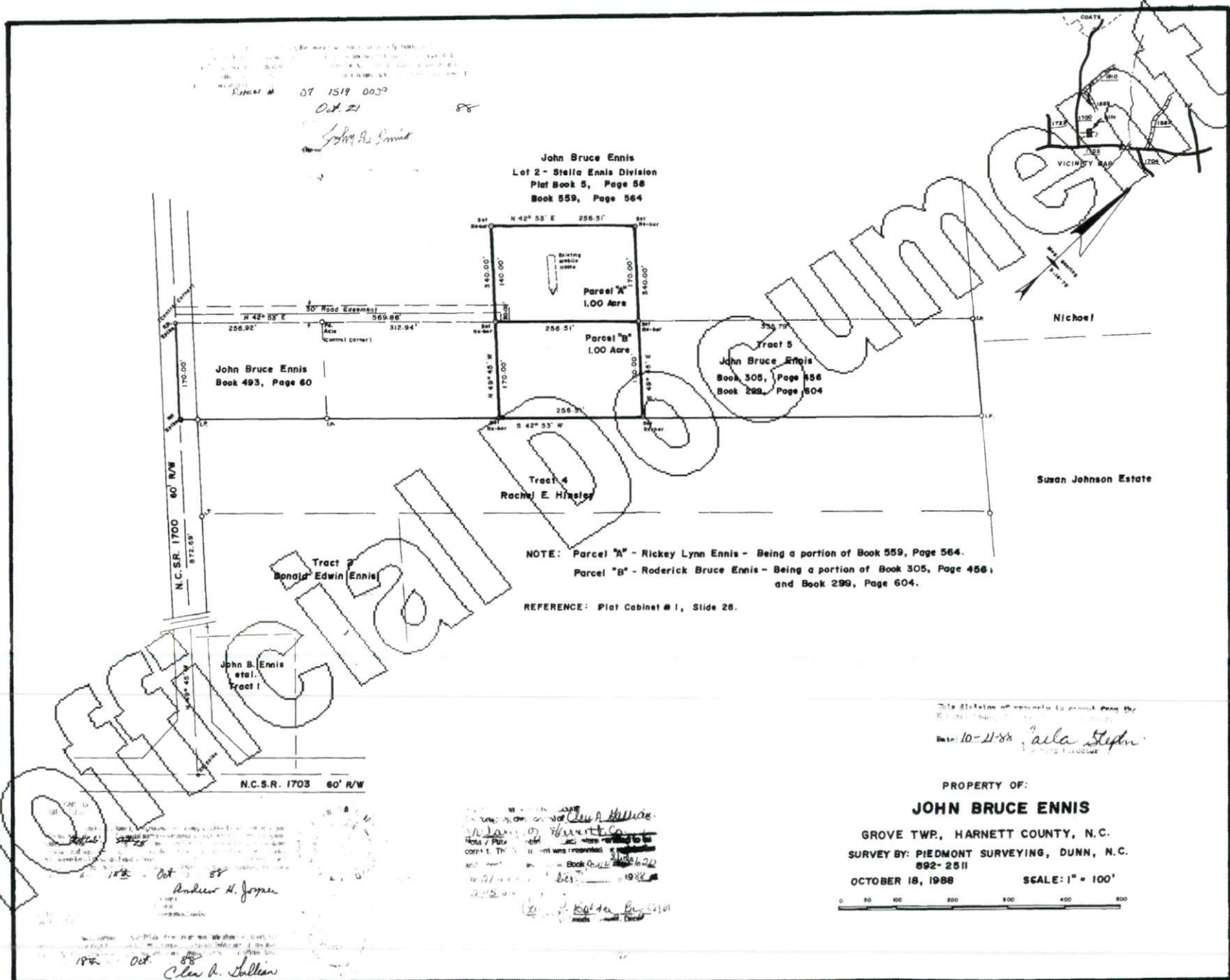

# HARNETT COUNTY, NORTH CAROLINA

## GIS/LAND RECORDS



AddressPoints

Road Centerlines

MajorRoads

Rivers

Parcels

County\_Boundary

CityLimits

Harnett\_2013.sid

Red: Band\_1

Green: Band\_2

Blue: Band\_3

Harnett County GIS  
305 W Cornelius Harnett Blvd, Suite 100  
Lillington NC 27546  
Phone: 910-893-7523    [www.harnett.org](http://www.harnett.org)

Any use of this map shall be at the sole risk of the user of this map. Although, all effort has been taken to insure accuracy in the data presented, Harnett County makes no warranty, expressed or implied, as to the accuracy of this information represented herein. Any user of this product shall hold harmless Harnett County, its elected officials, employees and agents from and against any claim, damage, loss, action, cause of action, or liability arising from the use of this GIS product.





## Selected Parcels Feature

## Parcel Identification

PIN	1519-13-4043.000
[ParcelNumber]	071519 0004 01
[REID]	0010240

## Owner Information

[AccountNumber]	1500009924
[Name1]	ENNIS RODERICK BRUCE
[Name2]	ENNIS PETRA WIFE
[Address1]	3567 CANE MILL RD
[Address2]	
[Address3]	
[City]	COATS
[State]	NC
[ZipCode]	27521

## Assessment Data

[ParcelBuildingValue]	36430
[ParcelObxfValue]	1500
[ParcelLandValue]	15000
[TotalAssessedValue]	52930

## Property Information

[StreetDirection]	
[UnitNumber]	
[HouseNumber]	003567
[StreetName]	CANE MILL
[StreetType]	RD
[StreetSuffix]	

## Legal Description

[LegalDescription]	1.00 AC JOHN B ENNIS PC D/62-D
[LegalLandUnits]	1
[LegalLandType]	AC
GIS Calc Acres	0.97374872
[PlatBook]	
[PlatPage]	

## Structure Data

[ActualYearBuilt]	1989
[TotalActualAreaHeated]	2002

## Sales Information

[DeedBook]	03158
[DeedPage]	0169
[DeedDate]	2013-09-17 20:00:00
[SaleYear]	2013
[SalePrice]	

## Parcel Links

Zoning Overlay	071519 0004 01
Soils Overlay	071519 0004 01
PRC	071519 0004 01