

IMPROVEMENT PERMIT

Be it ordained by the Harnett County Board of Health as follows: Section III, Item B. "No person shall begin construction of any building at which a septic tank system is to be used for disposal of sewage without first obtaining a written permit from the Harnett County Health Department".

Name: (owner) Jean Davenport ☒ New Installation ☒ Septic Tank
Property Location: SR# 1320 Milton Welch Rd ☐ Repairs ☒ Nitrification Line
M'Leod Crashing Rd

Subdivision Knoll Brook Est. Lot # 16

Tax ID# _____ Quadrant # _____

Number of Bedrooms Proposed: 3 Lot Size: 1.04 ac.

Basement with Plumbing: ☐ Garage: ☒

Water Supply: ☒ Well ☐ Public ☐ Community

Distance From Well: 100' ft.

Following is the minimum specifications for sewage disposal system on above captioned property. Subject to final approval.

Type of system: ☒ Conventional ☐ Other _____

Size of tank: Septic Tank: 1000 gallons Pump Tank: _____ gallons

Subsurface No. of exact length width of depth of
Drainage Field ditches 1 of each ditch 150 ft. ditches 3 ft. ditches 24 in.

French Drain required: _____ Linear feet

This permit is subject to revocation if site plans or intended use change.

Date: 3-27-96

Signed: Jon Waters

Environmental Health Specialist

VOID AFTER 5 YEARS

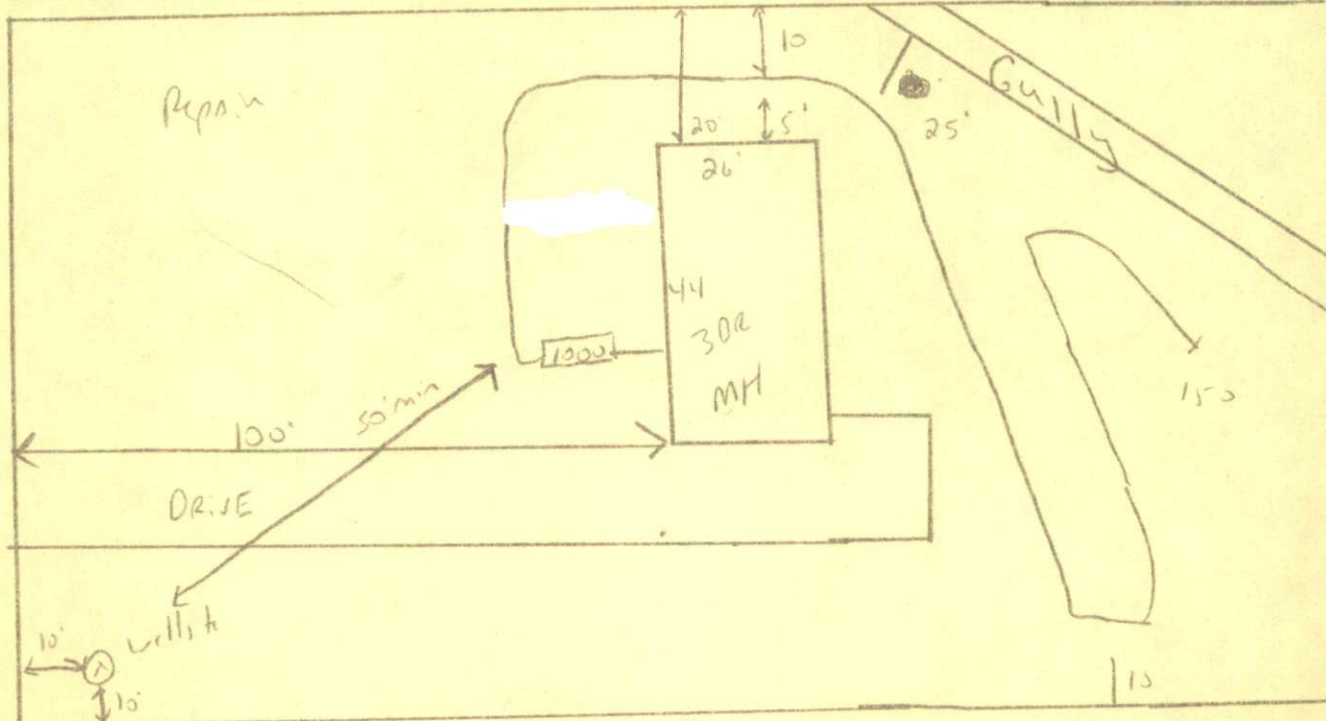

HARNETT COUNTY HEALTH DEPARTMENT

AUTHORIZATION TO CONSTRUCT

Authorization is hereby given to construct a wastewater system to the specifications described by Harnett County Health Department Improvement Permit # 09643. This authorization shall be valid for a period not to exceed five (5) years from the date of issuance. This authorization will be invalid if ownership, site plans, or intended use change.

Owner or Authorized Agent Jean Davenport

Name: Same Telephone # 498-1211

Address: Rt. 14 Box 541 Sanford NC 27220

Property Location: SR# 1770 Road Name Milton Welch

New Installation ☒ Repair ☐ Septic Tank ☒ Nitrification Lines ☒

Subdivision Knoll Brook Est Lot # 16

Number of Bedrooms Proposed: 3 Lot Size: 1.04 ac

Basement ☐ With Plumbing ☐ Without Plumbing ☐

Water Supply: Well ☒ Public ☐

Minimum Well Setback: 50'min ft.

Type of System: Conventional ☒ Other ☐

Tank Volume: Septic Tank 1000 gallons, Pump Chamber ☐ gallons

Nitrification Field Specifications

Number of fields 1 Number of Lines Per Field 1 Length of Lines 150

Width of Ditches 3 ft. Depth of ditches 15.24 inches

French Drain: Linear feet required ☐ Depth of gravel ☐

No wastewater system shall be covered or placed into use by any person until an inspection by the Harnett County Health Department has determined that the system has been installed according to the conditions of the improvement permit and that a valid operations permit has been issued.

Authorized Agent of Harnett County Health Department

Name: Joe W. A. R. Date: 3-27-94