

HARNETT COUNTY HEALTH DEPARTMENT  
ENVIRONMENTAL HEALTH SECTION  
307 W. CORNELIUS HARNETT BLVD.  
LILLINGTON, NC 27546  
910-893-7547 PHONE  
910-893-9371 FAX

## Application for Repair

EMAIL ADDRESS: \_\_\_\_\_  
NAME Rachel Miller PHONE NUMBER 910-985-1210  
PHYSICAL ADDRESS 395 Antioch Church Rd. Dunn N.C. 28334  
MAILING ADDRESS (IF DIFFERENT THAN PHYSICAL) \_\_\_\_\_  
IF RENTING, LEASING, ETC., LIST PROPERTY OWNER NAME 0596-97-5387  
no layout

SUBDIVISION NAME \_\_\_\_\_ LOT #/TRACT # \_\_\_\_\_ STATE RD/HWY \_\_\_\_\_ SIZE OF LOT/TRACT \_\_\_\_\_

Type of Dwelling: ☐ Modular ☐ Mobile Home ☒ Stick built ☐ Other \_\_\_\_\_

Number of bedrooms 4 ☐ Basement

Garage: Yes ☐ No ☒ Dishwasher: Yes ☐ No ☒ Garbage Disposal: Yes ☐ No ☒

Water Supply: ☒ Private Well ☐ Community System ☐ County

Directions from Lillington to your site: Hwy 421 to Erwin - Right onto Hwy 55  
Go thru 2nd stoplight TAKE LEFT onto Antioch Church Rd  
House ON LEFT Est. 3 miles

**In order for Environmental Health to help you with your repair, you will need to comply by completing the following:**

1. A "surveyed and recorded map" and "deed to your property" must be attached to this application. Please inform us of any wells on the property by showing on your survey map.
2. The outlet end of the tank and the distribution box will need to be uncovered and property lines flagged. After the tank is uncovered, property lines flagged, underground utilities marked, and the orange sign has been placed, you will need to call us at 910-893-7547 to confirm that your site is ready for evaluation.

Your system must be repaired within 30 days of issuance of the Improvement Permit or the time set within receipt of a violation letter. (Whichever is applicable.)

By signing below, I certify that all of the above information is correct to the best of my knowledge. False information will result in the denial of the permit. The permit is subject to revocation if the site plan, intended use, or ownership changes.

Rachel Miller  
Signature

9-30-15  
Date

# HOMEOWNER INTERVIEW FORM

It is important that you answer the following questions for our inspectors. Please do not leave any blanks if possible, and answer all questions to the best of your ability. Thank You.

Have you received a violation letter for a failing system from our office? ☐ YES ☒ NO

Also, within the last 5 years have you completed an application for repair for this site? ☐ YES ☒ NO

Year home was built (or year of septic tank installation) 1964

Installer of system N/A Do Not Know

Septic Tank Pumper Do Not Know

Designer of System Do Not Know

- Number of people who live in house? 1 # adults        # children        # total
- What is your average estimated daily water usage?        gallons/month or day        county water. If HCPU please give the name the bill is listed in
- If you have a garbage disposal, how often is it used? ☐ daily ☐ weekly ☐ monthly
- When was the septic tank last pumped? Feb. 2015 How often do you have it pumped?
- If you have a dishwasher, how often do you use it? ☐ daily ☐ every other day ☐ weekly
- If you have a washing machine, how often do you use it? ☐ daily ☐ every other day ☐ weekly ☐ monthly
- Do you have a water softener or treatment system? ☐ YES ☒ NO Where does it drain?
- Do you use an "in tank" toilet bowl sanitizer? ☐ YES ☒ NO
- Are you or any member in your household using long term prescription drugs, antibiotics or chemotherapy? ☐ YES ☒ NO If yes please list
- Do you put household cleaning chemicals down the drain? ☐ YES ☒ NO If so, what kind?
- Have you put any chemicals (paints, thinners, etc.) down the drain? ☐ YES ☒ NO
- Have you installed any water fixtures since your system has been installed? ☐ YES ☒ NO If yes, please list any additions including any spas, whirlpool, sinks, lavatories, bath/showers, toilets
- Do you have an underground lawn watering system? ☐ YES ☒ NO
- Has any work been done to your structure since the initial move into your home such as, a roof, gutter drains, basement foundation drains, landscaping, etc? If yes, please list N/A
- Are there any underground utilities on your lot? Please check all that apply:  
☐ Power ☐ Phone ☐ Cable ☐ Gas ☐ Water
- Describe what is happening when you are having problems with your septic system, and when was this first noticed?  
Noise when toilet is flushed, Tub Draining slowly.
- Do you notice the problem as being patterned or linked to a specific event (i.e., wash clothes, heavy rains, and household guests?) ☒ YES ☐ NO If Yes, please list Heavy Rains maybe



**HARNETT COUNTY, NORTH CAROLINA**  
**GIS/LAND RECORDS**

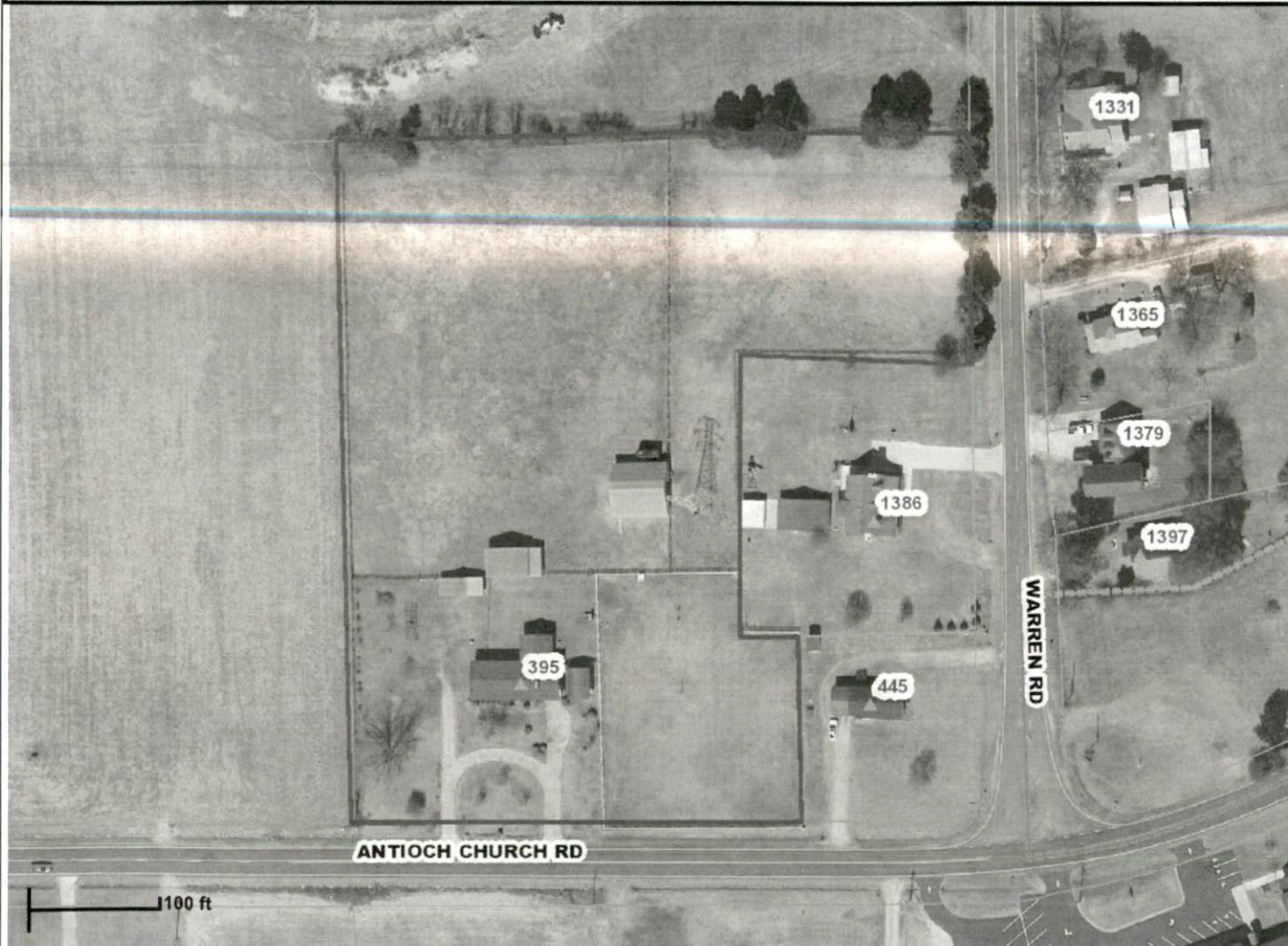

**AddressPoints**

Road Centerlines

MajorRoads

Rivers

Parcels

County\_Boundary

CityLimits

Harnett\_2013.sid

Red: Band\_1

Green: Band\_2

Blue: Band\_3

Harnett County GIS  
 305 W Cornelius Harnett Blvd, Suite 100  
 Lillington NC 27546  
 Phone: 910-893-7523    [www.harnett.org](http://www.harnett.org)

Any use of this map shall be at the sole risk of the user of this map. Although, all effort has been taken to insure accuracy in the data presented, Harnett County makes no warranty, expressed or implied, as to the accuracy of this information represented herein. Any user of this product shall hold harmless Harnett County, its elected officials, employees and agents from and against any claim, damage, loss, action, cause of action, or liability arising from the use of this GIS product.



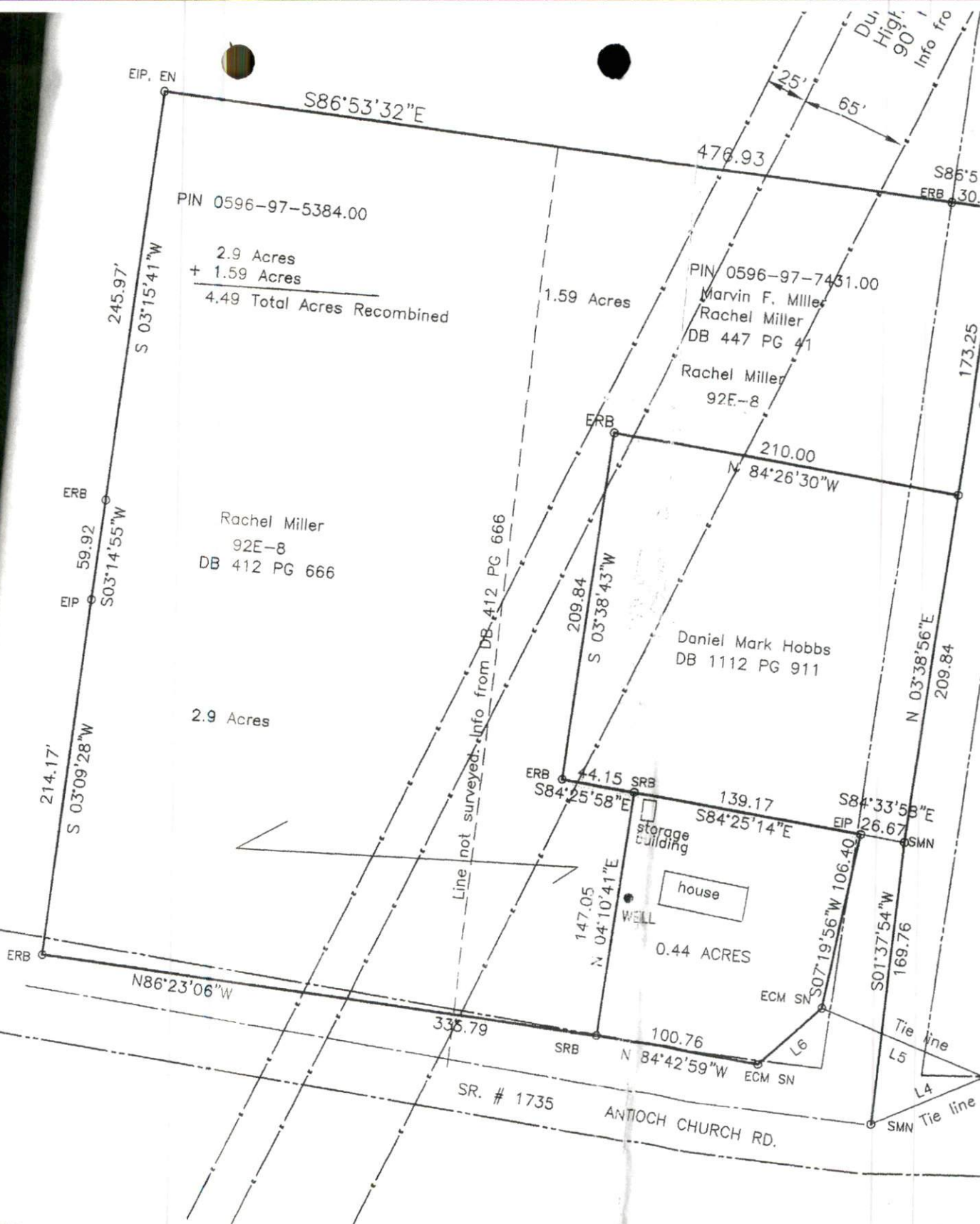

Harnett COUNTY  
 NEW OFFICER OF  
 AT THE MAP OR  
 IS AFFIXED MEETS  
 RECORDING.

STATE OF NORTH CAROLINA, Harnett COUNTY  
 FILED FOR REGISTRATION AT 4:25 p.m.  
July 9, 2015 IN THE REGISTER  
 OF DEEDS OFFICE, map # 2015-211  
 RECORDED IN BOOK Kimberly S. Hargrove PAGE  
 REGISTER OF DEEDS  
 BY: Med. Lib. L...

LEGEND  
 ESR EXISTING STEEL ROD  
 SSR SET STEEL ROD  
 ECPS EXISTING COTTON SPINDLE  
 SCPS EXISTING NAIL  
 EN EXISTING NAIL  
 EIP EXISTING IRON PIPE  
 SIP SET IRON PIPE  
 EIS EXISTING IRON PIPE  
 SIS SET IRON PIPE  
 EPKN EXISTING P-K NAIL  
 SPKN SET P-K NAIL  
 ERB EXISTING REE  
 ELS EXISTING  
 R LIGHTWOOD S  
 PP PROPERTY LI  
 LP POWER POLE  
 LIGHT POLE