

HARNETT COUNTY HEALTH DEPARTMENT  
ENVIRONMENTAL HEALTH SECTION  
307 CORNELIUS HARNETT BLVD.  
LILLINGTON, N.C. 27546  
910-893-7547 phone  
910-893-9371 fax

APPLICATION FOR REPAIR

Lisa J. Arrington 639-6857 897-8006  
NAME PHONE # (home) PHONE # (work)

24 Holly Ridge Dr. Ayler NC 27501  
ADDRESS MAILING ADDRESS IF DIFFERS

IF RENTING, LEASING ETC., LIST PROPERTY OWNER NAME

Scille Creek Farms 145  
SUBDIVISION NAME LOT # STATE ROAD NAME AND # SIZE OF LOT OR TRACT

Type of dwelling ☐ Modular ☐ Mobile Home ☒ Stick Built ☐ Other \_\_\_\_\_

Number of bedrooms ☐ 1 ☐ 2 ☒ 3 ☐ 4 ☐ or more - Basement with plumbing ☐ Yes ☒ No

Garage ☒ Yes ☐ No - Dishwasher ☒ Yes ☐ No - Garbage Disposal ☐ Yes ☒ No

Water Supply: ☐ Private Well ☐ Community System ☒ County

Directions from Lillington to your site:

210 towards Ayler turn left onto James Morris Rd. turn 1st Rd.  
on left Wed - Dennis Rd.; 3 or 4th St. on left, corner lot  
of Wheeler & Holly Ridge Dr. 24 Holly Ridge Dr.

In order for Environment Health to help you with your repair you will need to comply by doing the following:

1. A surveyed and recorded map and deed to your property must be attached to this application along with a site plan showing (a) location of dwelling (b) location of driveway (c) location of any wells and other existing structures.
2. The outlet end of the tank and distribution box will need to be uncovered and property lines marked. After the tank is uncovered, property lines are marked and orange sign has been placed, you will need to call us at 893-7547 or 893-7548 to let us know that it is ready.
3. The system must be repaired within 30 days or the set time within receipt of a violation letter.

This certifies that all of the above information is correct to the best of my knowledge. False information will result in the denial of the permit. The permit is subject to revocation if the site plan, intended use, or ownership change.

[Signature] 3-24-04  
Signature Date

3/24 A

## HOMEOWNER INTERVIEW FORM

It is important that you answer the following questions for our inspectors. Please do not leave any blanks if possible and answer all questions to the best of your ability. Thank you.

Have you received a letter for a failing septic system from our office? [ ] YES [ ☒ ] NO

Also, within the last 5 years have you completed an application for repair for this site? [ ☒ ] YES [ ] NO

Installer of system \_\_\_\_\_

Septic Tank Pumper \_\_\_\_\_

Designer of System \_\_\_\_\_

1. Number of people who live in house? 3 # adults \_\_\_\_\_ # children \_\_\_\_\_ # total \_\_\_\_\_
2. What is your average estimated daily water usage? \_\_\_\_\_ gallons/month or day \_\_\_\_\_ county water  
If HCPU please give the name that the water bill is listed in? \_\_\_\_\_
3. If you have a garbage disposal, how often is used? [ ] daily [ ] weekly [ ] monthly
4. When was the septic tank last pumped? hasn't been How often do you have it pumped? \_\_\_\_\_
5. If you have a dishwasher, how often do you use it? [ ] daily [ ☒ ] every other day [ ] weekly
6. If you have a washing machine, how often do you use it? [ ] daily [ ☒ ] every other day [ ] weekly [ ] monthly
7. Do you have a water softener or treatment system? [ ] YES [ ☒ ] NO Where does it drain? \_\_\_\_\_
8. Do you use an "in tank" toilet bowl sanitizer? [ ] YES [ ☒ ] NO
9. Are you or any member in your family using long term prescription drug(s), antibiotics or chemotherapy?  
[ ] YES [ ☒ ] NO If yes, please list \_\_\_\_\_
10. Do you put household cleaning chemicals down the drain? [ ] YES [ ☒ ] NO If so, what kind? \_\_\_\_\_
11. Have you put any chemicals (paints, thinners, etc.) down the drain? [ ] YES [ ☒ ] NO  
If yes, what kind? \_\_\_\_\_
12. Have you installed any water fixtures since your system has been installed? [ ] YES [ ☒ ] NO If yes, please list  
any additions including any spas, whirlpools, sinks, lavatories, bath/showers, toilets. \_\_\_\_\_
13. Do you have an underground lawn watering system? [ ] YES [ ☒ ] NO
14. Has any work been done to your structure since your initial move, such a roof, gutter drains, basement  
foundation drains, landscaping, etc? [ ] YES [ ☒ ] NO If yes, please list \_\_\_\_\_
15. Are there any underground utilities on your lot? [ ☒ ] YES [ ] NO  
Please check all that apply [ ] Power [ ] Phone [ ☒ ] Cable [ ] Gas [ ] Water
16. Describe what is happening when you have problems with your septic system and when was it first  
noticed. puddling in backyard
17. Do you notice the problem as being patterned or linked to a specific event (i.e., wash clothes, heavy rains,  
household guests)? [ ] YES [ ☒ ] NO If yes, please list \_\_\_\_\_



HARNETT COUNTY HEALTH DEPARTMENT  
ENVIRONMENTAL HEALTH SECTION  
307 CORNELIUS HARNETT BLVD.  
LILLINGTON, N.C. 27546  
910-893-7547 phone  
910-893-9371 fax

APPLICATION FOR REPAIR

Timothy L. Arrington 919-639-6857  
NAME PHONE # (home) PHONE # (work)  
24 Holly Ridge Dr. Angier, NC 27501 10 Angier, NC  
ADDRESS MAILING ADDRESS IF DIFFERS 27501

IF RENTING, LEASING ETC., LIST PROPERTY OWNER NAME

Neill Creek Farms 145, Sec. 4, Ph 2  
SUBDIVISION NAME LOT # STATE ROAD NAME AND # SIZE OF LOT OR TRACT

Type of dwelling ☐ Modular ☐ Mobile Home ☒ Stick Built ☐ Other \_\_\_\_\_

Number of bedrooms ☐ 1 ☐ 2 ☒ 3 ☐ 4 ☐ or more - Basement with plumbing ☐ Yes ☐ No

Garage ☒ Yes ☐ No - Dishwasher ☐ Yes ☐ No - Garbage Disposal ☐ Yes ☐ No

Water Supply: ☐ Private Well ☐ Community System ☒ County

Directions from Lillington to your site:

210 towards Angier turn onto James Norris Rd., turn  
then onto 1st Rd. to left you will shortly enter S/D  
corner of Wheeler & Holly Ridge house on left

In order for Environment Health to help you with your repair you will need to comply by doing the following:

1. A surveyed and recorded map and deed to your property must be attached to this application along with a site plan showing (a) location of dwelling (b) location of driveway (c) location of any wells and other existing structures.
2. The outlet end of the tank and distribution box will need to be uncovered and property lines marked. After the tank is uncovered, property lines are marked and orange sign has been placed, you will need to call us at 893-7547 or 893-7548 to let us know that it is ready.
3. The system must be repaired within 30 days or the set time within receipt of a violation letter.

This certifies that all of the above information is correct to the best of my knowledge. False information will result in the denial of the permit. The permit is subject to revocation if the site plan, intended use, or ownership change.

[Signature] 3-20-02  
Signature Date

# HOMEOWNER INTERVIEW FORM

It is important that you answer the following questions for our inspectors. Please do not leave any blanks if possible and answer all questions to the best of your ability. Thank you.

Installer of system \_\_\_\_\_  
 Septic Tank Pumper \_\_\_\_\_  
 Designer of System \_\_\_\_\_

1. Number of people who live in house? 3 How many adults 2 How many children 1
2. What is your average estimated daily water usage? county gallons
3. If you have a garbage disposal, how often do you use it? no
4. When was the septic tank last pumped? has not How often do you have it pumped? \_\_\_\_\_
5. If you have a dishwasher, how often do you use it? 1 daily
6. Do you have a washing machine? yes How often do you use it? daily
7. Do you have a water softener or treatment system? ☐ Yes ☒ No Where does it drain? \_\_\_\_\_
8. Do you use an "in tank" toilet bowl sanitizer? ☐ Yes ☒ No
9. Are you or any family member using long term prescription drug(s), antibiotics or chemotherapy? ☐ Yes ☒ No  
 If yes, please list \_\_\_\_\_
10. Do you put household cleaning chemical down the drain? ☒ Yes ☐ No If so, what kind? yo?
11. Have you put any chemicals (paints, thinners, etc.) down the drain? ☐ Yes ☒ No If yes, what kind? \_\_\_\_\_
12. Have you installed any water fixtures since your system has been installed? ☐ Yes ☒ No  
 If yes, please list any additions including any spas, whirlpools, sinks, lavatories, bath/showers, toilets. \_\_\_\_\_
13. Do you have an underground lawn watering system? ☐ Yes ☒ No
14. Has any work been done to your structure since your initial move, such as roof, gutter drains, basement foundation drains, landscaping, etc.? ☐ Yes ☐ No If yes, please list added a screen porch
15. Are there any underground utilities on your lot? ☒ Yes ☐ No  
 Please check which type: ☐ Power ☐ Phone ☐ Cable ☒ Gas ☐ Water
16. Describe what is happening when you have problems with your septic system and when it was first noticed. wet areas (large)
17. Do you notice the problem as being patterned or linked to a specific event (i.e., wash clothes, heavy rains, household guest)? ☐ Yes ☒ No If yes, please list \_\_\_\_\_



**NOTES:**

AREA BY COORDINATES

EIP - EXISTING IRON PIPE

P.C. - PLAT CABINET

THIS LOT IS NOT LOCATED IN A FLOOD

HAZARD AREA PRE F.E.M.A. MAP H

37085C0050 D

EFFECTIVE DATE: APRIL 16, 1990

**SITE**

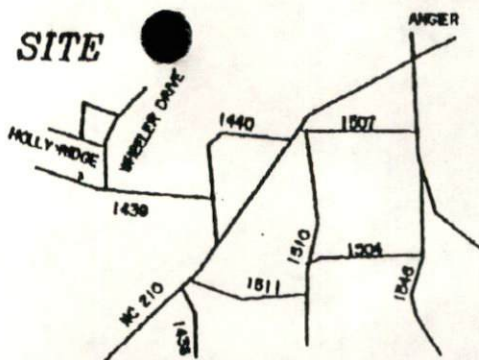

**VICINITY MAP (N.T.S.)**

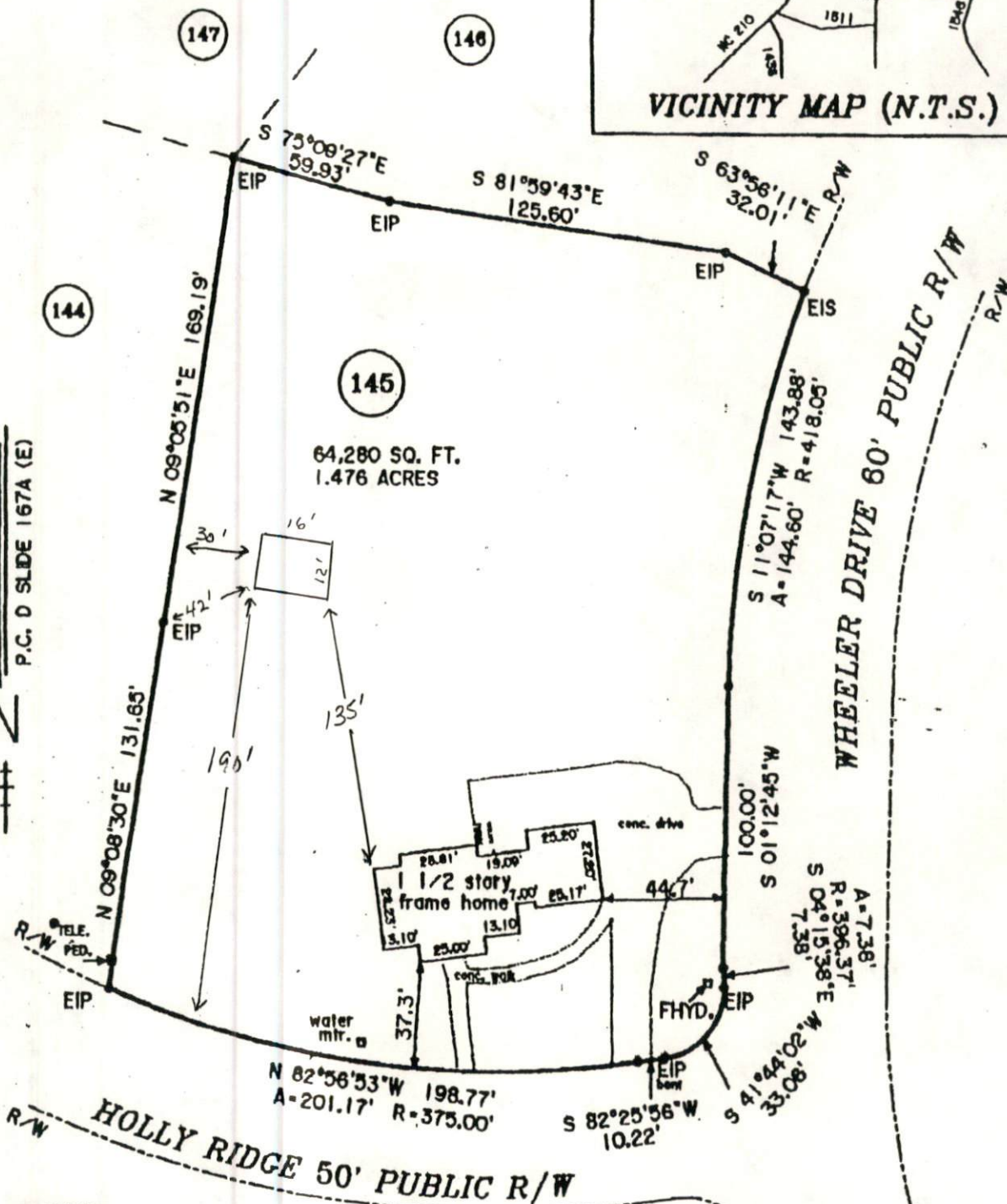

PHYSICAL SURVEY FOR

**JIMMY L. ARRINGTON**

**TINA J. ARRINGTON**

LOT 145 NEIL'S CREEK FARMS  
SECTION FOUR OF PHASE TWO  
BLACK RIVER TOWNSHIP  
HARNET COUNTY - NORTH CAROLINA  
PLAT CABINET D, SLIDE 167A (E)

SCALE: 1" = 60'

I, BENTON W. DEWAR CERTIFY THAT THIS PLAT WAS DRAWN UNDER  
BY SUPERVISION FROM AN ACTUAL SURVEY MADE UNDER MY  
SUPERVISION; THAT THE RATIO OF PRECISION IS 1:10,000;  
THAT THE BOUNDARIES NOT SURVEYED ARE SHOWN AS DOTTED LINES  
PLOTTED FROM INFORMATION FOUND IN BOOK PLAT 145 D  
PAGE 1074 (E) THAT THIS PLAT WAS PREPARED IN ACCORDANCE  
WITH G.S. 47-60 AS AMENDED, WITNESS MY ORIGINAL SIGNATURE

