

JETT COUNTY HEALTH DEPARTMENT
ENVIRONMENTAL HEALTH SECTION
307 CORNELIUS HARNETT BLVD.
LILLINGTON, N.C. 27546
910-893-7547 phone
910-893-9371 fax

APPLICATION FOR REPAIR

Lula ATKINS 910-892-5724
NAME PHONE # (home) PHONE # (work)
25 LAMM AVE
ADDRESS MAILING ADDRESS IF DIFFERS
ERWIN NC 28339
IF RENTING, LEASING ETC., LIST PROPERTY OWNER NAME
Churchland Estates (410) Lamm Ave
SUBDIVISION NAME LOT# STATE ROAD NAME AND # SIZE OF LOT OR TRACT

Type of dwelling ☐ Modular ☐ Mobile Home ☐ Stick Built ☒ Other _____

Number of bedrooms ☐ 1 ☒ 2 ☐ 3 ☐ 4 ☐ or more - Basement with plumbing ☐ Yes ☒ No

Garage ☐ Yes ☒ No - Dishwasher ☐ Yes ☒ No - Garbage Disposal ☐ Yes ☒ No

Water Supply: ☐ Private Well ☐ Community System ☒ County

Directions from Lillington to your site: 421 South to Russ St and left on Lamm #25
2nd brick house from corner on left

In order for Environment Health to help you with your repair you will need to comply by doing the following:

1. A surveyed and recorded map and deed to your property must be attached to this application along with a site plan showing (a) location of dwelling (b) location of driveway (c) location of any wells and other existing structures.
2. The outlet end of the tank and distribution box will need to be uncovered and property lines marked. After the tank is uncovered, property lines are marked and orange sign has been placed, you will need to call us at 893-7547 or 893-7548 to let us know that it is ready.
3. The system must be repaired within 30 days or the set time within receipt of a violation letter.

This certifies that all of the above information is correct to the best of my knowledge. False information will result in the denial of the permit. The permit is subject to revocation if the site plan, intended use, or ownership change.

Lula Atkins 1-31-05
Signature Date

HOMEOWNER INTERVIEW FORM

It is important that you answer the following questions for our inspectors. Please do not leave any blanks if possible and answer all questions to the best of your ability. Thank you.

Have you received a letter for a failing septic system from our office? [] YES ☒ NO

Also, within the last 5 years have you completed an application for repair for this site? [] YES ☒ NO

Installer of system _____

Septic Tank Pumper _____

Designer of System _____

1. Number of people who live in house? 1 # adults _____ # children 2 # total
2. What is your average estimated daily water usage? _____ gallons/month or day _____ county water
If HCPU please give the name that the water bill is listed in? Lula Atkins
3. If you have a garbage disposal, how often is used? [] daily [] weekly [] monthly none
4. When was the septic tank last pumped? 10-04 How often do you have it pumped? 01-28-05
5. If you have a dishwasher, how often do you use it? [] daily [] every other day [] weekly none
6. If you have a washing machine, how often do you use it? [] daily [] every other day [] weekly ☒ monthly
7. Do you have a water softener or treatment system? [] YES ☒ NO Where does it drain? _____
8. Do you use an "in tank" toilet bowl sanitizer? [] YES ☒ NO
9. Are you or any member in your family using long term prescription drug(s), antibiotics or chemotherapy?
☒ YES [] NO If yes, please list BS + BP
10. Do you put household cleaning chemicals down the drain? [] YES ☒ NO If so, what kind? _____
11. Have you put any chemicals (paints, thinners, etc.) down the drain? [] YES ☒ NO
If yes, what kind? _____
12. Have you installed any water fixtures since your system has been installed? [] YES ☒ NO If yes, please list
any additions including any spas, whirlpools, sinks, lavatories, bath/showers, toilets. _____
13. Do you have an underground lawn watering system? [] YES ☒ NO
14. Has any work been done to your structure since your initial move, such a roof, gutter drains, basement foundation drains, landscaping, etc? [] YES ☒ NO If yes, please list _____
15. Are there any underground utilities on your lot? [] YES [] NO
Please check all that apply [] Power ☒ Phone ☒ Cable [] Gas ☒ Water
16. Describe what is happening when you have problems with your septic system and when was it first noticed. The toilet backup
17. Do you notice the problem as being patterned or linked to a specific event (i.e., wash clothes, heavy rains, household guests)? ☒ YES [] NO If yes, please list heavy rains



Spatial Data Explorer

Home

Contact

Help

Click on the Map to:

☒ ZoomIn ☐ ZoomOut ☐ Recenter Map ☐ Identify: Tax Parcels

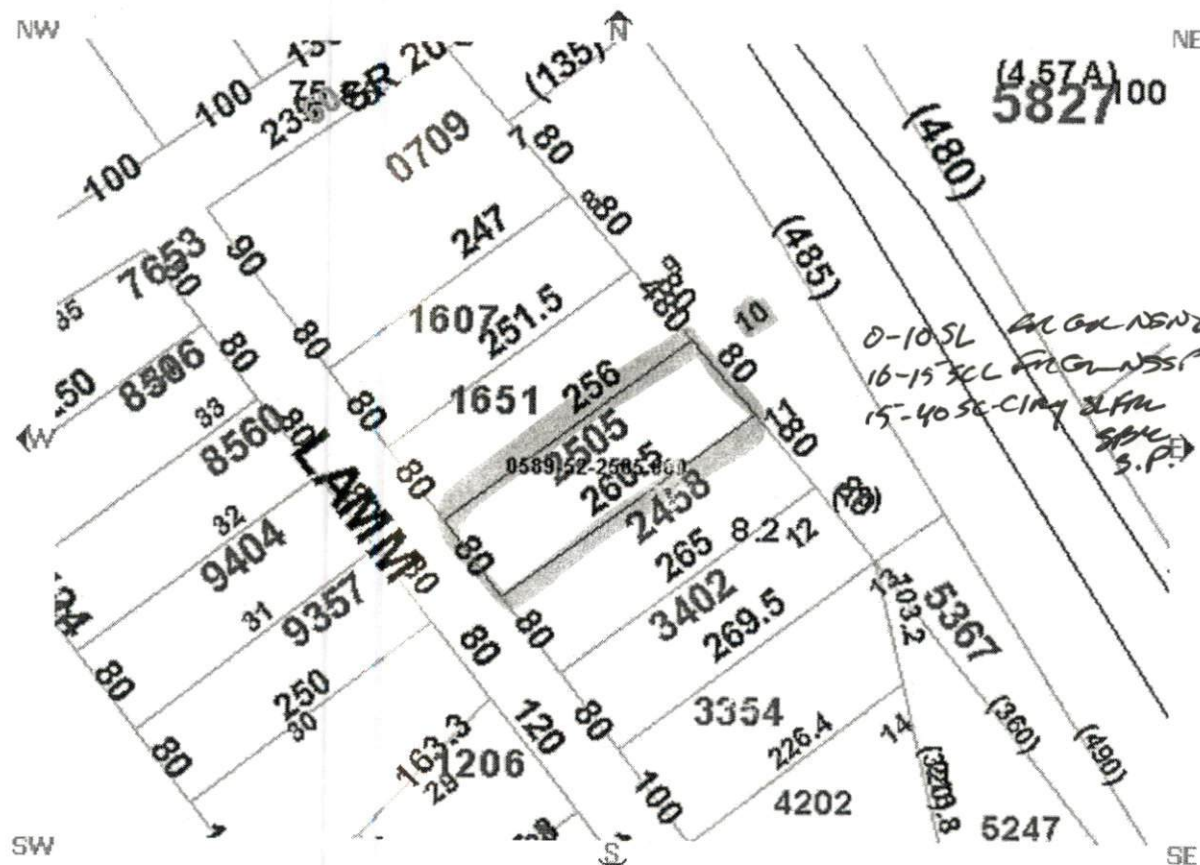
 Zoom Factor: 2X ☐ Radius Search (feet) 0

Parcel Data

Find Adjoining Parcels

- Account Number: 000700287000
- Owner Name: ATKINS LULA HARRIS
- Owner/Address 1:
- Owner/Address 2:
- Owner/Address 3: 75 LAMM AVE
- City, State Zip: ERWIN, NC 283390000
- Commissioners District: 1
- Voting Precinct: 702
- Census Tract: 702
- Determine Flood Zone(s)
- In Town:
- Fire Ins. District: Buies Creek
- School District: 1

- PIN: 0589-52-2505.000
- REID: 0006460
- Parcel ID: 070589 0118
- Legal 1: .34 AC # 10 CHURCHLAND
- Legal 2: ESTS
- Property Address: CHURCHLAND DR 000110 X
- Assessed Acres: .34AC
- Calculated Acres: .48
- Deed Book/Page: 01454/0789
- Deed Date: 2000/12/08
- Sale Price: \$65,000.00
- Revenue Stamps: \$ 130.00
- Year Built: 1970

Map L

Draw L

Draw select

Boundary

- ☐ Townships
- ☒ Tax Parcels
- ☐ Aerial Phot 2002
- ☐ Aerial Phot
- ☐ Fire Tax Dis
- ☐ Fire Insurance Districts
- ☐ Rescue Dis
- ☐ Zoning

Government

- ☐ Commission Districts
- ☐ Voting Prec
- ☐ Census Tra
- ☐ School Dist

Infrastructure

- ☒ Major Road
- ☐ Roads

Physical

- ☐ Soils
- ☐ Multi Sy

- ☐ Rivers
- ☐ Watershed
- ☐ Flood Zone

Multi Sy

Draw L

MAP C

This map is prepared as an inventory of real property within this jurisdiction compiled from replats, and other public records and data. Users are hereby notified that the information source consulted for verification of information contained on this map. The Harnett County mapping, and soil data companies assume responsibility for the information contained on this website. Data Effective Date: