

M per MB

ARNETT COUNTY HEALTH DEPARTMENT
ENVIRONMENTAL HEALTH SECTION
307 CORNELIUS HARNETT BLVD.
LILLINGTON, N.C. 27546
910-893-7547 phone
910-893-9371 fax

Call prior to visit

APPLICATION FOR REPAIR

Ronnie Betts (Betts Farms) 919-552-5466 919 427-3260
NAME PHONE # (home) PHONE # (work)

30 Betts Rd (Migrant House)
ADDRESS MAILING ADDRESS IF DIFFERS

Holly Springs NC. 27540
IF RENTING, LEASING ETC., LIST PROPERTY OWNER NAME

Betts Rd 1411
SUBDIVISION NAME LOT # STATE ROAD NAME AND # SIZE OF LOT OR TRACT

Type of dwelling Modular Mobile Home Stick Built Other Block Migrant Camp

Number of bedrooms 1 2 3 4 or more - Basement with plumbing Yes No

Garage Yes No - Dishwasher Yes No - Garbage Disposal Yes No

Water Supply: Private Well Community System County

Directions from Lillington to your site:
Hwy 401 North Right on Christian Light Rd go 10 miles left on Betts Rd go to Intersection Betts Rd + HWY 42 Behind Traffic isle

In order for Environment Health to help you with your repair you will need to comply by doing the following:

1. A surveyed and recorded map and deed to your property must be attached to this application along with a site plan showing (a) location of dwelling (b) location of driveway (c) location of any wells and other existing structures.
2. The outlet end of the tank and distribution box will need to be uncovered and property lines marked. After the tank is uncovered, property lines are marked and orange sign has been placed, you will need to call us at 893-7547 or 893-7548 to let us know that it is ready.
3. The system must be repaired within 30 days or the set time within receipt of a violation letter.

This certifies that all of the above information is correct to the best of my knowledge. False information will result in the denial of the permit. The permit is subject to revocation if the site plan, intended use, or ownership change.

Ronnie Betts
Signature Date 8-15-07

8/15 N

HOMEOWNER INTERVIEW FORM

It is important that you answer the following questions for our inspectors. Please do not leave any blanks if possible and answer all questions to the best of your ability. Thank you.

Have you received a letter for a failing septic system from our office? [] YES [X] NO

Also, within the last 5 years have you completed an application for repair for this site? [] YES [X] NO

Installer of system _____

Septic Tank Pumper _____

Designer of System _____

1. Number of people who live in house? 10 # adults _____ # children _____ # total _____
2. What is your average estimated daily water usage? _____ gallons/month or day _____ county water
If HCPU please give the name that the water bill is listed in? FRAN
3. If you have a garbage disposal, how often is used? [] daily [] weekly [] monthly N/A
4. When was the septic tank last pumped? _____ How often do you have it pumped? 1 time
5. If you have a dishwasher, how often do you use it? [] daily [] every other day [] weekly N/A
6. If you have a washing machine, how often do you use it? [] daily [] every other day [] weekly [] monthly N/A
7. Do you have a water softener or treatment system? [] YES [X] NO Where does it drain? _____
8. Do you use an "in tank" toilet bowl sanitizer? [] YES [X] NO
9. Are you or any member in your family using long term prescription drug(s), antibiotics or chemotherapy?
[] YES [X] NO If yes, please list _____
10. Do you put household cleaning chemicals down the drain? [] YES [X] NO If so, what kind? _____
11. Have you put any chemicals (paints, thinners, etc.) down the drain? [] YES [X] NO
If yes, what kind? _____
12. Have you installed any water fixtures since your system has been installed? [] YES [X] NO If yes, please list
any additions including any spas, whirlpools, sinks, lavatories, bath/showers, toilets. _____
13. Do you have an underground lawn watering system? [] YES [X] NO
14. Has any work been done to your structure since your initial move, such a roof, gutter drains, basement
foundation drains, landscaping, etc? [] YES [X] NO If yes, please list _____
15. Are there any underground utilities on your lot? [X] YES [] NO
Please check all that apply [] Power [X] Phone [] Cable [] Gas [X] Water
16. Describe what is happening when you have problems with your septic system and when was it first
noticed. septic tank full (smell) last week
17. Do you notice the problem as being patterned or linked to a specific event (i.e., wash clothes, heavy rains,
household guests)? [] YES [X] NO If yes, please list _____

ONSITE WASTEWATER REPAIR DATA CHECKLIST

1. Physical location of system. (911 address)

INTERSECTION OF 421 ST BELTS RD

2. Type of landuse being served by system. Single Home

3. Age of system. (approximate is cannot confirm) 10 years

4. Type of system. concrete

5. Type of replacement system. 15% RCP 5/8"

6. Contributing factors to failure. AGE, USE, GROUSE - etc

7. Onsite or offsite solution. onsite

8. Type of soil in initial system area. GRP III + IV

9. Type of soil in replacement system area. GRP III similar

HARNETT COUNTY, NORTH CAROLINA GIS/LAND RECORDS



- bnd_in
- ~ cfriv
- ~ Centerline
- ~ Parcels
- ~ Major Roads
- Color orthos

Lined out
 Farms are
 the ones
 that
 were moved
 26 total
 53 ft
 from
 side
 60 ft from
 greenhouse

Bexys Re. ur



Harnett County GIS
 305 W Cornelius Harnett Blvd, Suite 100
 Lillington, NC 27546
 Phone: 910-893-7523 WWW.HARNETT.ORG

Any use of this map shall be at the sole risk of the user of this map. Although, all effort has been taken to insure accuracy in the data presented, Harnett County makes no warranty, expressed or implied, as to the accuracy of this information represented herein. Any user of this product shall hold harmless Harnett County, its elected officials, employees and agents from and against any claim, damage, loss, action, cause of action, or liability arising from the use of this GIS product.



SITE PLAN APPROVAL Buck
 DISTRICT BA30 USE RES
 #BEDROOMS 8/1107



Click on the Map to:

ZoomIn
 ZoomOut
 Recenter Map
 Identify: Tax Parcels

Zoom Factor: 2X
 Radius Search (feet) 0

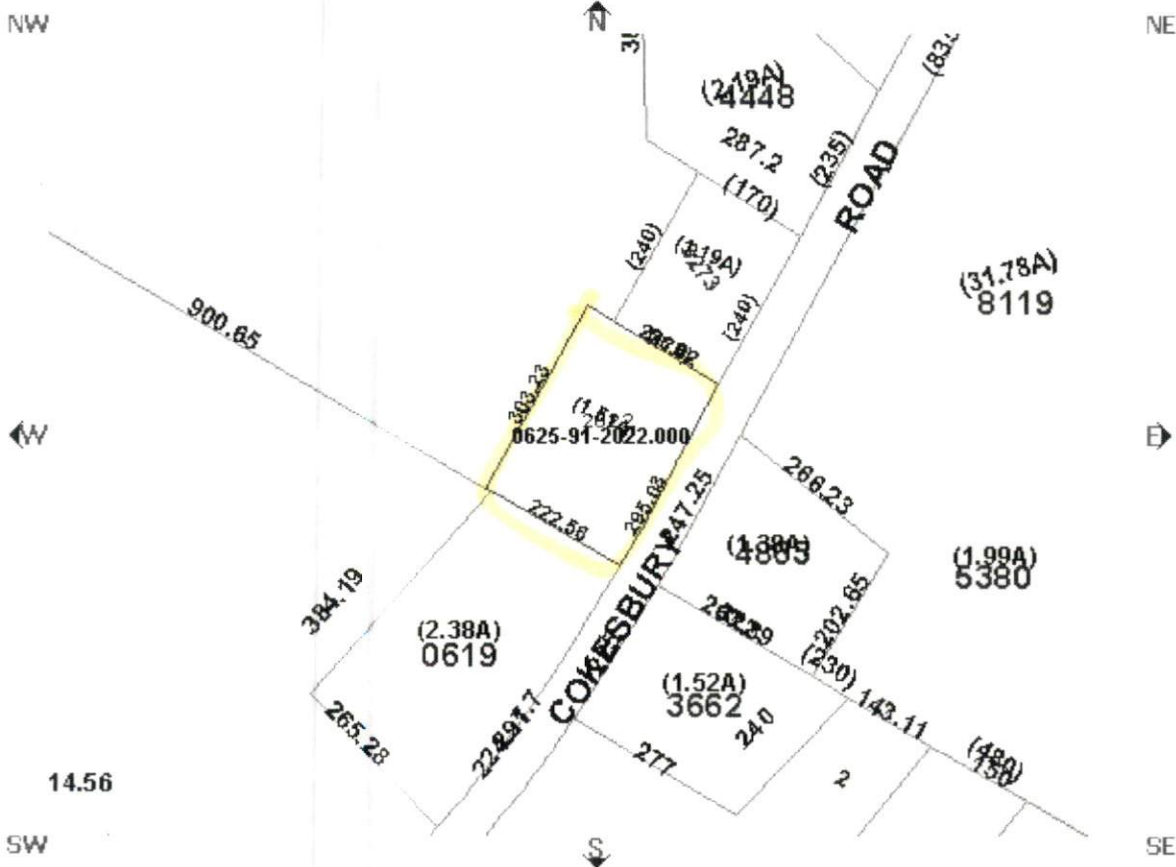

Map L:

Draw select

Boundary

- Townships
- Tax Parcels
- Aerial Phot 2005
- Aerial Phot 2002
- Fire Tax Di
- Fire Insura Districts
- Rescue Dis
- Zoning

Government

- Commissio Districts
- Voting Prec
- Census Tra
- School Dis

Infrastructu

- Major Road
- Roads

Physical

- Soils
- Multi Sy
- Rivers
- Watershed
- Flood Zone
- Multi Sy

MAP C:

Parcel Data
Find Adjoining Parcels

<ul style="list-style-type: none"> ● Account Number:001400008052 ● Owner Name: BETTS RONNIE L & WIFE ● Owner/Address 1: BETTS JENNIFER J & ● Owner/Address 2: ● Owner/Address 3: 4215 COKESBURY ROAD ● City,State Zip: FUQUAY VARINA ,NC 275260000 ● Commissioners District: 4 ● Voting Precinct: 501 ● Census Tract: 501 ● <u>Determine Flood Zone(s)</u> ● In Town: ● Fire Ins. District: North_Harnett ● School District: 4 	<ul style="list-style-type: none"> ● PIN: 0625-91-2022.000 ● REID: 41650 ● Parcel ID: 050625 0004 04 ● Legal 1:1.53 ACS R LINWOOD JONES ● Legal 2:PC#F/430-B ● Property Address: COKESBURY RD 004205 X ● Assessed Acres: 1.53AC ● Calculated Acres: 1.51 ● Deed Book/Page: 01655/0070 ● Deed Date: 2002/08/22 ● Sale Price: \$0.00 ● Revenue Stamps: \$. 0 ● Year Built: 1000
---	---

This map is prepared as an inventory of real property within this jurisdiction compiled from replats, and other public records and data. Users are hereby notified that the information contained herein is for informational purposes only and is not intended to be used for any other purpose. Harnett County is not responsible for any errors or omissions in this information. The Harnett County GIS Department assumes no responsibility for any errors or omissions in this information. Data Effective Date: 08/22/2002



Click on the Map to:

ZoomIn ZoomOut Recenter Map Identify: Tax Parcels

Zoom Factor: 2X Radius Search (feet) 0

NW

NE

W

E

SW

SE

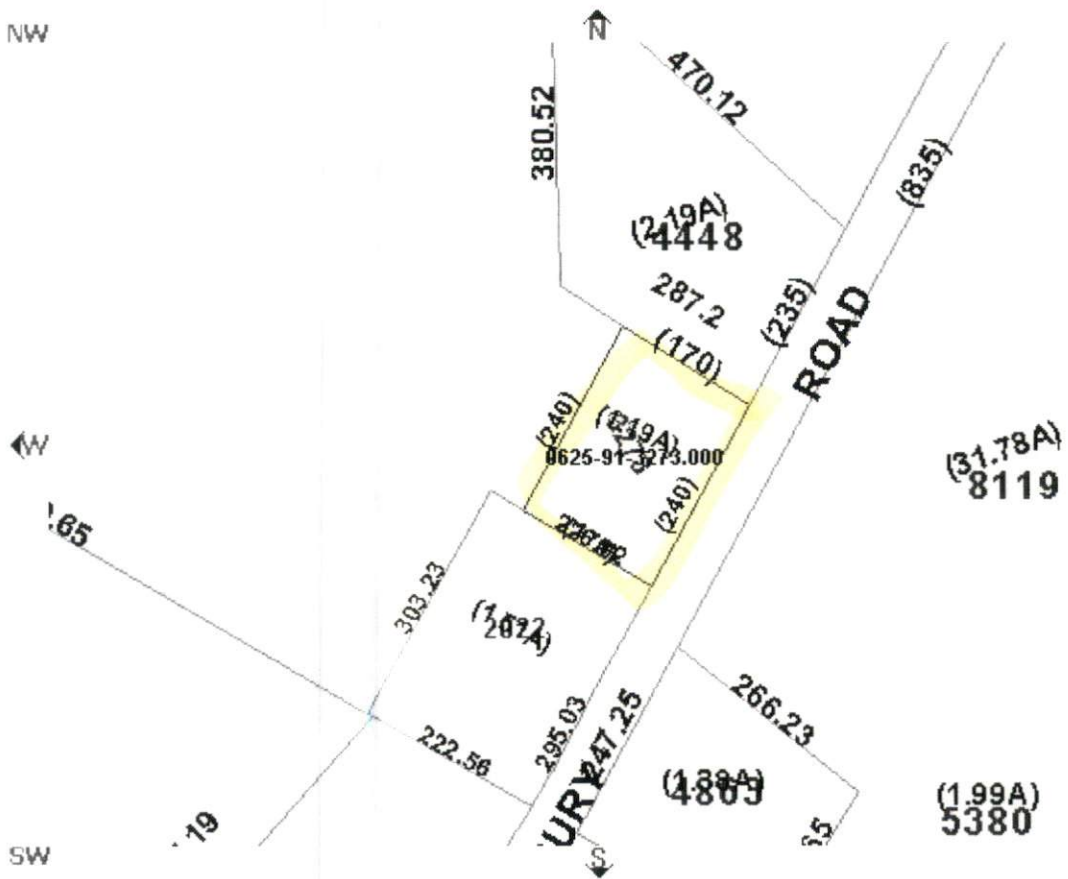

Map L:

Draw L

Draw select

Boundary

- Townships
- Tax Parcels
- Aerial Phot 2005
- Aerial Phot 2002
- Fire Tax Di
- Fire Insura
- Districts
- Rescue Dis
- Zoning

Government

- Commissio
- Districts
- Voting Prec
- Census Tra
- School Dis

Infrastructu

- Major Road
- Roads

Physical

- Soils
- Multi Sy
- Rivers
- Watershed
- Flood Zone

Multi Sy

Draw L

MAP Ct

Parcel Data

Find Adjoining Parcels

- Account Number:001400008052
- Owner Name: BETTS RONNIE L & WIFE
- Owner/Address 1: BETTS JENNIFER J &
- Owner/Address 2:
- Owner/Address 3: 4215 COKEBURY ROAD
- City,State Zip: FUQUAY VARINA ,NC 275260000
- Commissioners District: 4
- Voting Precinct: 501
- Census Tract: 501
- Determine Flood Zone(s)
- In Town:
- Fire Ins. District: North_Harnett
- School District: 4

- PIN: 0625-91-3273.000
- REID: 17655
- Parcel ID: 050625 0005
- Legal 1:1.19 ACS J R JONES
- Legal 2:PC#F-430B
- Property Address: COKEBURY RD 004215 X
- Assessed Acres: 1.19AC
- Calculated Acres: .97
- Deed Book/Page: 01655/0074
- Deed Date: 2002/08/22
- Sale Price: \$107,000.00
- Revenue Stamps: \$ 214.00
- Year Built: 1969

This map is prepared as an inventory of real property within this jurisdiction compiled from replats, and other public records and data. Users are hereby notified that the information source consulted for verification of information contained on this map. The Harnett County mapping, and software companies assume no responsibility for the accuracy of information contained on this website. Data Effective Date: