

HARNETT COUNTY HEALTH DEPARTMENT
 ENVIRONMENTAL HEALTH SECTION
 307 CORNELIUS HARNETT BLVD.
 LILLINGTON, N.C. 27546
 910-893-7547 phone
 910-893-8371 fax

APPLICATION FOR REPAIR

Ricky Clayton Betts 919-552-4020 919-427-3314
 NAME PHONE # (home) PHONE # (work)
74 Betts Road Holly Springs NC 27540
 ADDRESS MAILING ADDRESS IF DIFFERS

IF RENTING, LEASING ETC., LIST PROPERTY OWNER NAME

SUBDIVISION NAME LOT# STATE ROAD NAME AND# SIZE OF LOT OR TRACT

Type of dwelling Modular Mobile Home Stick Built Other _____

Number of bedrooms 1 2 3 4 or more - Basement with plumbing Yes No

Garage Yes No - Dishwasher Yes No - Garbage Disposal Yes No

Water Supply: Private Well Community System County

Directions from Lillington to your site:

Take 401 north to Christian Light Rd.
Take a left on Christian Light Rd - go 11 miles to
Betts Rd. Take a left on Betts Rd. go .4 miles to house
on the left.

In order for Environment Health to help you with your repair you will need to comply by doing the following:

1. A surveyed and recorded map and deed to your property must be attached to this application along with a site plan showing (a) location of dwelling (b) location of driveway (c) location of any wells and other existing structures.
2. The outlet end of the tank and distribution box will need to be uncovered and property lines marked. After the tank is uncovered, property lines are marked and orange sign has been placed, you will need to call us at 893-7547 or 893-7548 to let us know that it is ready.
3. The system must be repaired within 30 days or the set time within receipt of a violation letter.

This certifies that all of the above information is correct to the best of my knowledge. False information will result in the denial of the permit. The permit is subject to revocation if the site plan, intended use, or ownership change.

Ricky C. Betts
 Signature

5-12-2010
 Date

5/18/10 N

HOMEOWNER INTERVIEW FORM

It is important that you answer the following questions for our inspectors. Please do not leave any blanks if possible and answer all questions to the best of your ability. Thank you.

Have you received a letter for a failing septic system from our office? YES NO

Also, within the last 5 years have you completed an application for repair for this site? YES NO

Installer of system Rexford Blanchard
Septic Tank Pumper Stallings
Designer of System ?

1. Number of people who live in house? 4 # adults 0 # children 4 # total
2. What is your average estimated daily water usage? 160 gallons/month or day NO county water
If HCPU please give the name that the water bill is listed in? Betts Farms
3. If you have a garbage disposal, how often is used? daily weekly monthly NO
4. When was the septic tank last pumped? November 2010 How often do you have it pumped? as needed
5. If you have a dishwasher, how often do you use it? daily every other day weekly
6. If you have a washing machine, how often do you use it? daily every other day weekly monthly
7. Do you have a water softener or treatment system? YES NO Where does it drain? _____
8. Do you use an "in tank" toilet bowl sanitizer? YES NO
9. Are you or any member in your family using long term prescription drug(s), antibiotics or chemotherapy?
 YES NO If yes, please list _____
10. Do you put household cleaning chemicals down the drain? YES NO If so, what kind? _____
11. Have you put any chemicals (paints, thinners, etc.) down the drain? YES NO
If yes, what kind? _____
12. Have you installed any water fixtures since your system has been installed? YES NO If yes, please list
any additions including any spas, whirlpools, sinks, lavatories, bath/showers, toilets. 1 sink 1 shower
13. Do you have an underground lawn watering system? YES NO
14. Has any work been done to your structure since your initial move, such a roof, gutter drains, basement
foundation drains, landscaping, etc? YES NO If yes, please list roof - gutter drains, landscaping
15. Are there any underground utilities on your lot? YES NO
Please check all that apply Power Phone Cable Gas Water
16. Describe what is happening when you have problems with your septic system and when was it first
noticed. Water coming to the top of ground in septic field
November 2010
17. Do you notice the problem as being patterned or linked to a specific event (i.e., wash clothes, heavy rains,
household guests)? YES NO If yes, please list _____

01565



8801565

FILED
BOOK 851 PAGE 341-342

FEB 29 11 23 AM '88

GAYLE P. HOLDER
REGISTER OF DEEDS
HARNETT COUNTY, NC

Excise Tax - 0 -

Recording Time, Book and Page

Tax Lot No. Parcel Identifier No. out of 05-000095,0000
Verified by County on the day of, 19.....
by

Mail after recording to Senter & Stephenson

This instrument was prepared by Larry A. Stephenson

Brief description for the Index 0.990 acres SR 1411

NORTH CAROLINA GENERAL WARRANTY DEED

THIS DEED made this 29th day of February, 1988, by and between

GRANTOR

GRANTEE

LONNIE C. BETTS and wife,
BETTY G. BETTS

RICKY CLAYTON BETTS and wife,
BONNIE LYNN BETTS
Route 1, Box 216 A
Holly Springs, N. C. 27540

Enter in appropriate block for each party: name, address, and, if appropriate, character of entity, e.g. corporation or partnership.

The designation Grantor and Grantee as used herein shall include said parties, their heirs, successors, and assigns, and shall include singular, plural, masculine, feminine or neuter as required by context.

WITNESSETH, that the Grantor, for a valuable consideration paid by the Grantee, the receipt of which is hereby acknowledged, has and by these presents does grant, bargain, sell and convey unto the Grantee in fee simple, all that certain lot or parcel of land situated in the City of Buckhorn Township, Harnett County, North Carolina and more particularly described as follows:

Being all of that parcel of land of Ricky Clayton Betts, containing 0.990 acres, 0.095 acres of which is within the right of way of SR 1411, leaving a net acreage of 0.895 acres, as shown in Plat Cabinet D, Slide 2D, Harnett County Registry.

But this conveyance is made subject to the right of way of SR 1411.

See Book 567, page 214 and Book 266, page 546

The property hereinabove described was acquired by Grantor by instrument recorded in

A map showing the above described property is recorded in Plat Book page.....

TO HAVE AND TO HOLD the aforesaid lot or parcel of land and all privileges and appurtenances thereto belonging to the Grantee in fee simple.

And the Grantor covenants with the Grantee, that Grantor is seized of the premises in fee simple, has the right to convey the same in fee simple, that title is marketable and free and clear of all encumbrances, and that Grantor will warrant and defend the title against the lawful claims of all persons whomsoever except for the exceptions hereinafter stated. Title to the property hereinabove described is subject to the following exceptions:

Subject to 1988 ad valorem taxes and utility easements of record

HARNETT COUNTY, N. C.
FILED DATE 2-29-88 TIME 11:23am
BOOK 851 PAGE 341-342
REGISTER OF DEEDS
GAYLE P. HOLDER

IN WITNESS WHEREOF, the Grantor has hereunto set his hand and seal, or if corporate, has caused this instrument to be signed in its corporate name by its duly authorized officers and its seal to be hereunto affixed by authority of its Board of Directors, the day and year first above written.

.....
(Corporate Name)
.....
.....
President
ATTEST:
.....
Secretary (Corporate Seal)

USE BLACK INK ONLY

.....
Lonnie C. Betts (SEAL)
.....
Betty G. Betts (SEAL)
.....
..... (SEAL)
..... (SEAL)

SEAL-STAMP

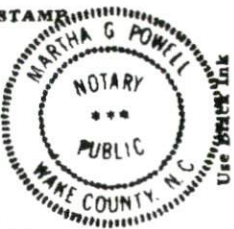

NORTH CAROLINA, Wake County.

I, a Notary Public of the County and State aforesaid, certify that Lonnie C. Betts and wife, Betty G. Betts Grantor, personally appeared before me this day and acknowledged the execution of the foregoing instrument. Witness my hand and official stamp or seal, this 29th day of February, 1988. My commission expires: 2-22-89 Martha G. Powell Notary Public

SEAL-STAMP

NORTH CAROLINA, County.

I, a Notary Public of the County and State aforesaid, certify that personally came before me this day and acknowledged that he is Secretary of a North Carolina corporation, and that by authority duly given and as the act of the corporation, the foregoing instrument was signed in its name by its President, sealed with its corporate seal and attested by as its Secretary. Witness my hand and official stamp or seal, this day of, 19..... My commission expires: Notary Public

The foregoing Certificate(s) of Martha G. Powell

411 (60'R/W)

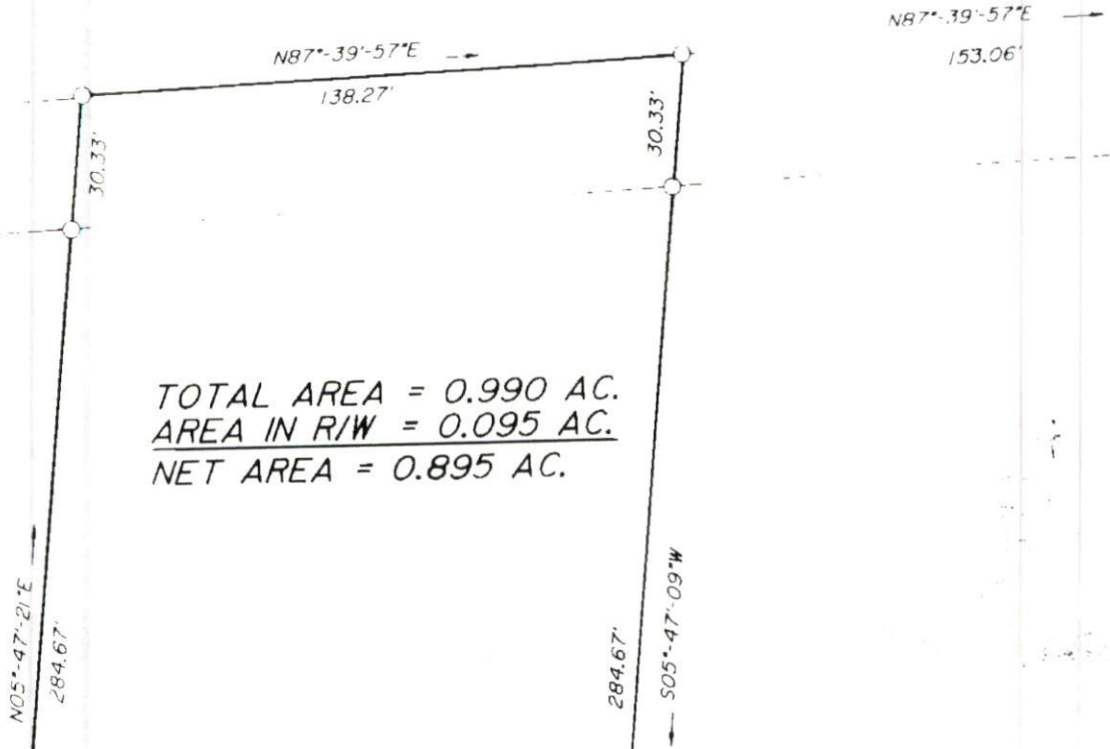

TOTAL AREA = 0.990 AC.
AREA IN R/W = 0.095 AC.
NET AREA = 0.895 AC.

LONNIE C. BETTS

TTS