

HARNETT COUNTY HEALTH DEPARTMENT
ENVIRONMENTAL HEALTH SECTION
APPLICATION FOR IMPROVEMENT PERMIT

5/20/94

DATE 19 MAY 94

NAME Billenstein, Manfred TELEPHONE NO. (919) 499-5307

ADDRESS (current) Rt 3 171-F CAMERON, N.C. 28326

PROPERTY OWNER S.a.

SUBDIVISION NAME none LOT NO. _____

PROPERTY ADDRESS same as above STATE ROAD NO. _____

DO YOU HAVE A LEGAL DEED TO THIS PROPERTY? YES NO _____

IF No EXPLAIN _____

DIRECTIONS from Lillington HWY 27 W to Johnsonville, until + with 24, take 24 south until MARKS Road, right on MARKS for 3 miles until Mc Duffie Road (dirt), right on Mc Duffie for 1/2 mile. Property on ^{left} right

SIZE OF LOT OR TRACT 5.26 acres

- 1. Type of dwelling Brick Basement with plumbing _____
- 2. Number of Bedrooms 3 Garage _____
- 3. Dishwasher _____
- 4. Garbage Disposal

WATER SUPPLY - PRIVATE WELL _____ COMMUNITY SYSTEM _____ COUNTY

A plot plan must be attached to this application showing: 1) Setting of dwelling, 2) Desired placement of septic tank system and 3) well placement.

Place stakes at the exact location of dwelling and at each corner of lot.

An on site inspection must be made, which consists of a soil evaluation.

A zoning permit must be obtained from the Planning Department before an improvement permit can be issued by this department.

This certifies that all the above information is correct to the best of my knowledge and any false information will result in the denial of permit. Once the permit is issued, the permit is good for a period of 5 years. The permit is subject to revocation if site plans or the intended use change.

Signature Manfred Billen

LAKE STREET

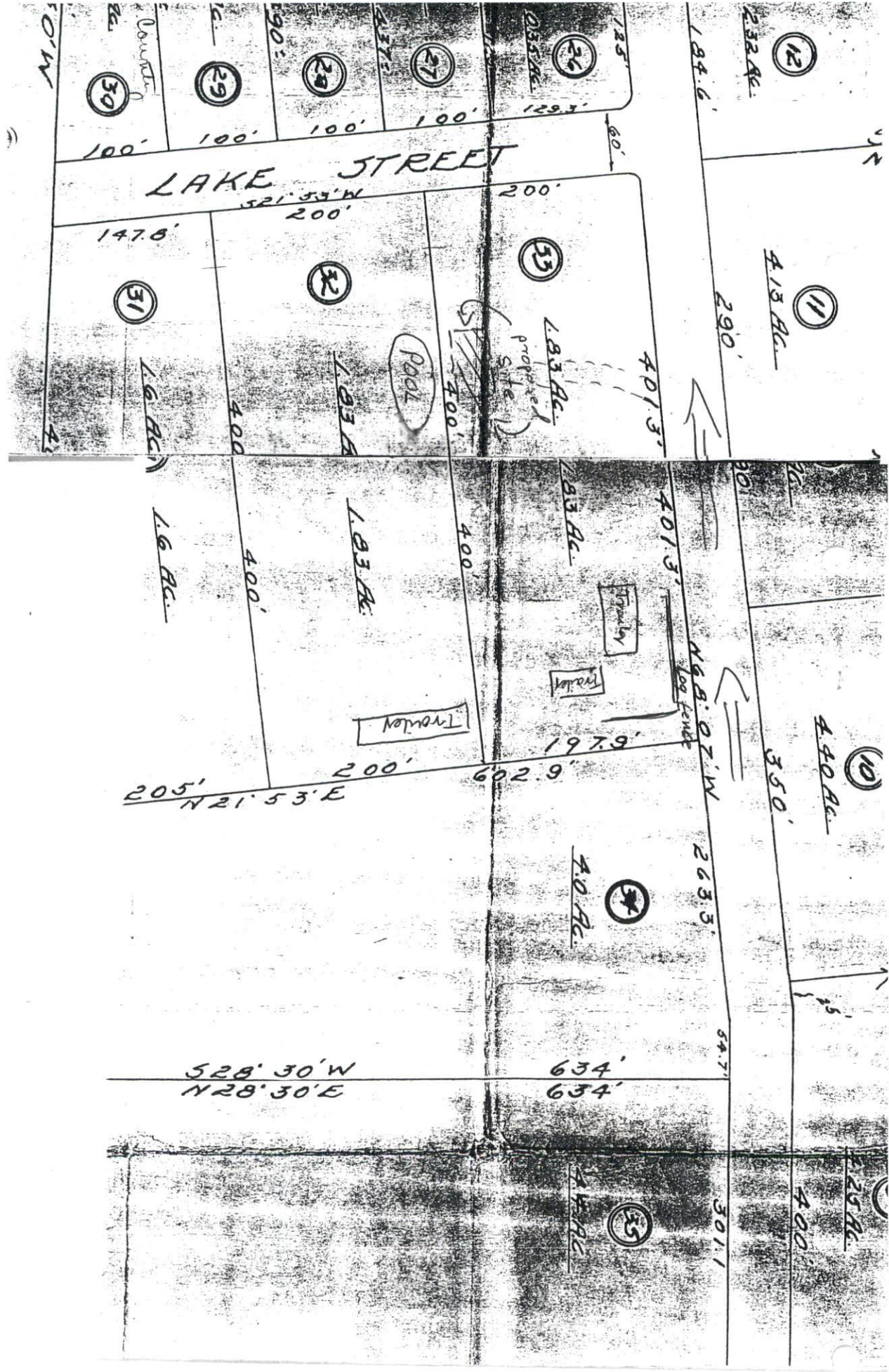

147.8'

521.33' W
200'

200'

31

32

33

Pool

Proposed Site

1.83 AC

1.6 AC

1.83 AC

1.83 AC

1.6 AC

1.83 AC

Trailer

Trailer

Trailer

205' N 21.53' E

602.9'

197.9'

498.07' W
100' fence

4.0 AC

34

528.30' W
N 28.30' E

634'
634'

35

4.4 AC

301.1'

4.00'

4.25 AC

12

2.32 AC

11

4.13 AC

290'

184.6'

10

4.40 AC

350'

301'

26

2.35 AC

27

2.35 AC

28

2.90'

29

2.90'

30

2.90'

Count

10' W