

Comp. # 2001

HARNETT COUNTY HEALTH DEPARTMENT
ENVIRONMENTAL HEALTH SECTION
307 W. CORNELIUS HARNETT BLVD.
LILLINGTON, NC 27546
910-893-7547 PHONE
910-893-9371 FAX

Nuria interpreted
application in
office

Application for Repair

EMAIL ADDRESS: NO

NAME Ezequiel Antonio Balleza Benitez PHONE NUMBER 336 583-8561

PHYSICAL ADDRESS 1816 Virgilia Rd Roxboro N.C 27574

MAILING ADDRESS (IF DIFFERENT THAN PHYSICAL) 3393 abattoir Rd Angier N.C 27501

IF RENTING, LEASING, ETC., LIST PROPERTY OWNER NAME 1-919-614-7127

SUBDIVISION NAME Tract # 10
LOT #/TRACT # STATE RD/HWY SIZE OF LOT/TRACT

Type of Dwelling: Modular Mobile Home Stick built Other CASA

Number of bedrooms 3 Basement

Garage: Yes No Dishwasher: Yes No Garbage Disposal: Yes No

Water Supply: Private Well Community System County ?

Directions from Lillington to your site: _____

In order for Environmental Health to help you with your repair, you will need to comply by completing the following:
1. A "surveyed and recorded map" and "deed to your property" must be attached to this application. Please inform us of any wells on the property by showing on your survey map.
2. The outlet end of the tank and the distribution box will need to be uncovered and property lines flagged. After the tank is uncovered, property lines flagged, underground utilities marked, and the orange sign has been placed, you will need to call us at 910-893-7547 to confirm that your site is ready for evaluation.
Your system must be repaired within 30 days of issuance of the Improvement Permit or the time set within receipt of a violation letter. (Whichever is applicable.)

By signing below, I certify that all of the above information is correct to the best of my knowledge. False information will result in the denial of the permit. The permit is subject to revocation if the site plan, intended use, or ownership changes.

Ezequiel A. Balleza Benitez
Signature

6-12-14
Date

6/16/14 N

HOMEOWNER INTERVIEW FORM

It is important that you answer the following questions for our inspectors. Please do not leave any blanks if possible, and answer all questions to the best of your ability. Thank You.

Have you received a violation letter for a failing system from our office? YES NO

Also, within the last 5 years have you completed an application for repair for this site? YES NO

Year home was built (or year of septic tank installation) _____

Installer of system _____

Septic Tank Pumper _____

Designer of System _____

1. Number of people who live in house? _____ # adults _____ # children _____ # total
2. What is your average estimated daily water usage? _____ gallons/month or day _____ county water. If HCPU please give the name the bill is listed in Sergio A. Baltazar Benito
3. If you have a garbage disposal, how often is it used? daily weekly monthly
4. When was the septic tank last pumped? _____ How often do you have it pumped? _____
5. If you have a dishwasher, how often do you use it? daily every other day weekly
6. If you have a washing machine, how often do you use it? daily every other day weekly monthly
7. Do you have a water softener or treatment system? YES NO Where does it drain?

8. Do you use an "in tank" toilet bowl sanitizer? YES NO
9. Are you or any member in your household using long term prescription drugs, antibiotics or chemotherapy? YES NO If yes please list _____
10. Do you put household cleaning chemicals down the drain? YES NO If so, what kind?

11. Have you put any chemicals (paints, thinners, etc.) down the drain? YES NO
12. Have you installed any water fixtures since your system has been installed? YES NO If yes, please list any additions including any spas, whirlpool, sinks, lavatories, bath/showers, toilets _____
13. Do you have an underground lawn watering system? YES NO
14. Has any work been done to your structure since the initial move into your home such as, a roof, gutter drains, basement foundation drains, landscaping, etc? If yes, please list _____
15. Are there any underground utilities on your lot? Please check all that apply:
 Power Phone Cable Gas Water
16. Describe what is happening when you are having problems with your septic system, and when was this first noticed?

17. Do you notice the problem as being patterned or linked to a specific event (i.e., wash clothes, heavy rains, and household guests?) YES NO If Yes, please list _____

PC#C
Slide 112-D

PC-C Slide 112-D

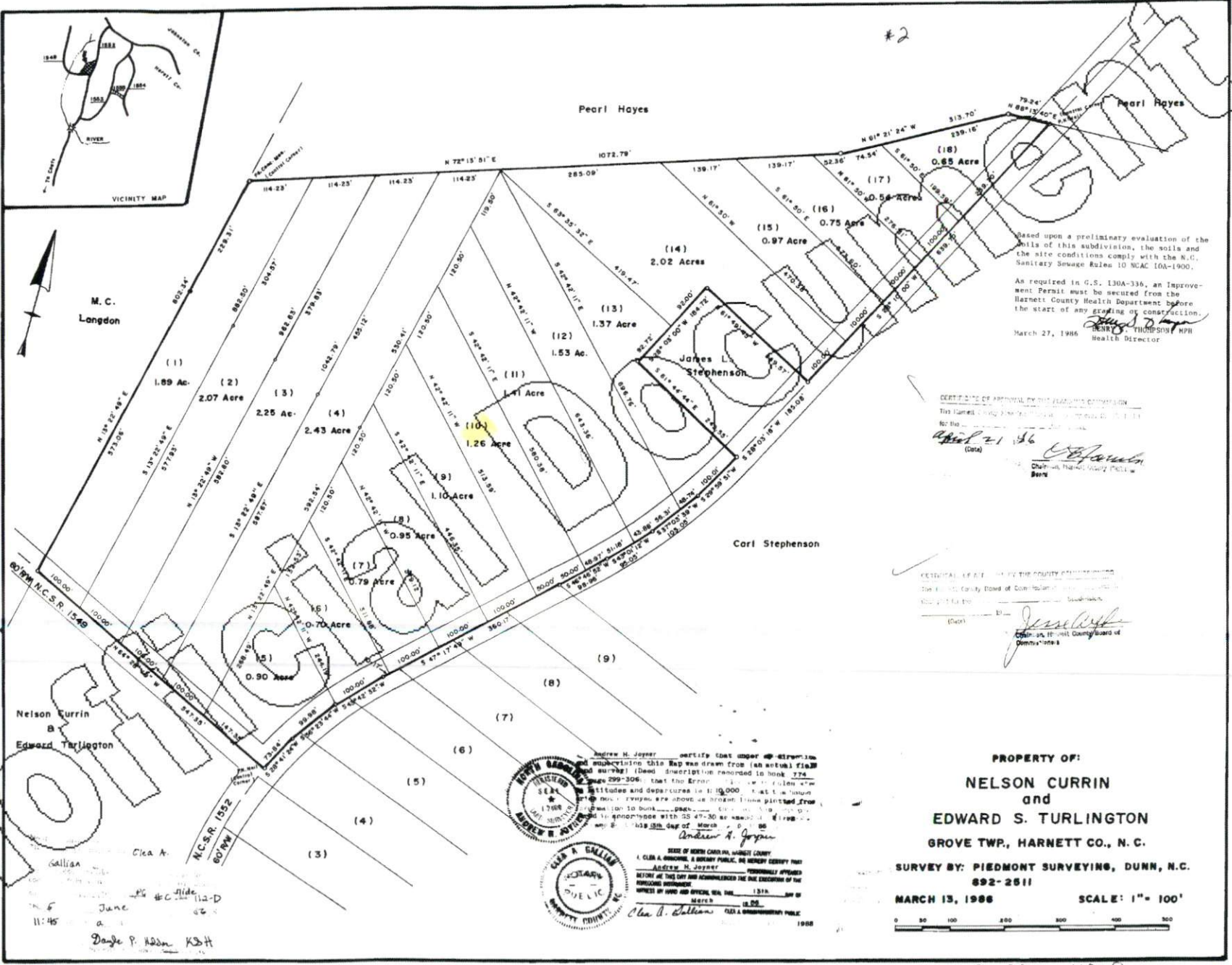

Based upon a preliminary evaluation of the soils of this subdivision, the soils and the site conditions comply with the N.C. Sanitary Sewage Rules 10 NCAC 10A-1900.

As required in G.S. 130A-336, an Improvement Permit must be secured from the Harnett County Health Department before the start of any grading or construction.

March 27, 1986
Henry C. Thompson
 HARNETT COUNTY HEALTH DIRECTOR

CERTIFICATE OF APPROVAL BY THE PLANNING COMMISSION
 This Plan is hereby approved for the subdivision of the land shown on the map for the purpose of the subdivision of the land shown on the map.

April 21 1986
 (Date)
Charles Thomas
 Chairman, Planning Commission

CERTIFICATE OF ACCEPTANCE BY THE COUNTY ENGINEER
 The Plans and Specifications for the subdivision of the land shown on the map are hereby approved for the purpose of the subdivision of the land shown on the map.

(Date)
James W. Smith
 County Engineer

Andrew H. Jager, Surveyor, certifies that upon the subdivision of the land shown on this map was drawn from an actual field and survey (said description recorded in book 274 page 299-306); that the error in the bearings and distances and departures is 1:10,000; that the survey was made in accordance with the provisions of the laws of North Carolina; that the survey was made in accordance with the provisions of the laws of North Carolina; that the survey was made in accordance with the provisions of the laws of North Carolina.

Andrew H. Jager
 Surveyor

STATE OF NORTH CAROLINA, HARNETT COUNTY
 I, CLERK A. GALLIAN, a SOLELY PUBLIC, do HEREBY CERTIFY THAT ANDREW H. JAGER, PERSONALLY APPEARED BEFORE ME THIS DAY AND ACKNOWLEDGED THE TRUE EXECUTION OF THE FOREGOING INSTRUMENT.

CLERK A. GALLIAN
 SOLELY PUBLIC
 HARNETT COUNTY

PROPERTY OF:
NELSON CURRIN and EDWARD S. TURLINGTON
 GROVE TWP., HARNETT CO., N. C.

SURVEY BY: **PIEDMONT SURVEYING, DUNN, N.C.**
 892-2511

MARCH 13, 1986 SCALE: 1" = 100'

0 50 100 200 300 400 500

June 11:45
 Doyle P. Adair KSH

PC#C Slide 112-D

HARNETT COUNTY, NORTH CAROLINA
GIS/LAND RECORDS



- AddressPoints
- Road Centerlines
- MajorRoads
- Rivers
- Parcels
- County_Boundary
- CityLimits
- Harnett_2013.sid
 - Red: Band_1
 - Green: Band_2
 - Blue: Band_3

*0-18
 5/15
 WJW
 5/8*

Harnett County GIS
 305 W Cornelius Harnett Blvd, Suite 100
 Lillington NC 27546
 Phone: 910-893-7523 www.harnett.org

Any use of this map shall be at the sole risk of the user of this map. Although, all effort has been taken to insure accuracy in the data presented, Harnett County makes no warranty, expressed or implied, as to the accuracy of this information represented herein. Any user of this product shall hold harmless Harnett County, its elected officials, employees and agents from and against any claim, damage, loss, action, cause of action, or liability arising from the use of this GIS product.

