

Date: 3-5-98

000537

70

COUNTY OF HARNETT



APPLICATION FOR ENVIRONMENTAL HEALTH IMPROVEMENT PERMIT

PROPERTY DESCRIPTION/LAND USE PERMIT

APPLICANT INFORMATION:

NAME _____
 ADDRESS _____
 PHONE _____

LANDOWNER INFORMATION:

NAME Beth B. Kunk
 ADDRESS R.O. Box 5125
27331 Sanford
 PHONE _____

PROPERTY LOCATION:

Street Address Assigned 09 526 0262
 SR # NC 24/77 RD. NAME MC 24/77 TOWNSHIP 29
 FIRE RESCUE _____
 TAX MAP NO. 526 93 PARCEL NO. 338 FLOOD PLAIN 2 PANEL 150
 SUBDIVISION Claremont LOT # 13 LOT/TRACT SIZE 2
 ZONING DISTRICT MH DEED BOOK 162 PAGE 39
 WATERED DIST. _____ WATER DIST. _____
 PLAT BOOK 98 PAGE 129

Give Directions to the Property from U.S. Highway: across from Dove road "south" 600' on right side of
Payton Road, Path

PROPOSED USE

- Single Family Dwelling (Size _____ # of Bedrooms _____) # of Bedrooms _____ Basement _____
- Multi-Family Dwelling No. Units _____ (Size _____) # of Bedrooms _____
- Manufactured Home (Size 17' x 29') # of Bedrooms/Unit: _____ Deck _____
- Deck (Size _____) # of Bedrooms _____
- Number of persons per household _____
- Business Soft Retail Source _____
- Industry Soft _____
- Home Occupation No. Rooms/Size _____ Type _____
- Accessory Bldg. Size _____ Use _____
- Addition to Existing Bldg. Size _____ Use _____
- Sign Size _____ Use _____
- Other _____ Location _____

Water Supply: () County () Well (No. Dwellings _____) () Other _____
 Sewer: () Sewer Tank (Existing?) _____ () County _____ () Other _____
 Are there any wells not on this lot but within 40 ft of the property line (show on site plan)? _____

NOTE: A site plan must be attached to this Application, drawn to scale on an 8.5 by 11 sheet, showing: existing and proposed buildings, garages, driveways, decks, accessory buildings, well, and any wells within 40 feet of your property line.

ORIGINAL

139
4/1/98
Completed

ORIGINAL

				100.00	
CHECK NUMBER		\$ CHECKS		\$ CASH	

COUNTY OF HARNETT
LILLINGTON, N.C. 27546

- IP - Improvement Permit
- ET - Existing Tank
- WS - Water Sample
- SPP - Swimming Pool Permit
- O - Other

5532

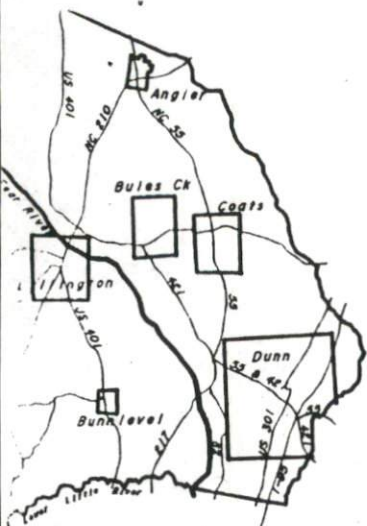

Vicinity Map N. T. S.

supervision
 option
 boundaries not
 and in
 ted is
 47-30
 r and



the following
 on of land within the
 that regulates parcels
 portion of a county or
 that regulates parcels of
 parcels of land
 such as the recombination
 ception to the definition
 ch that I am unable
 ability as

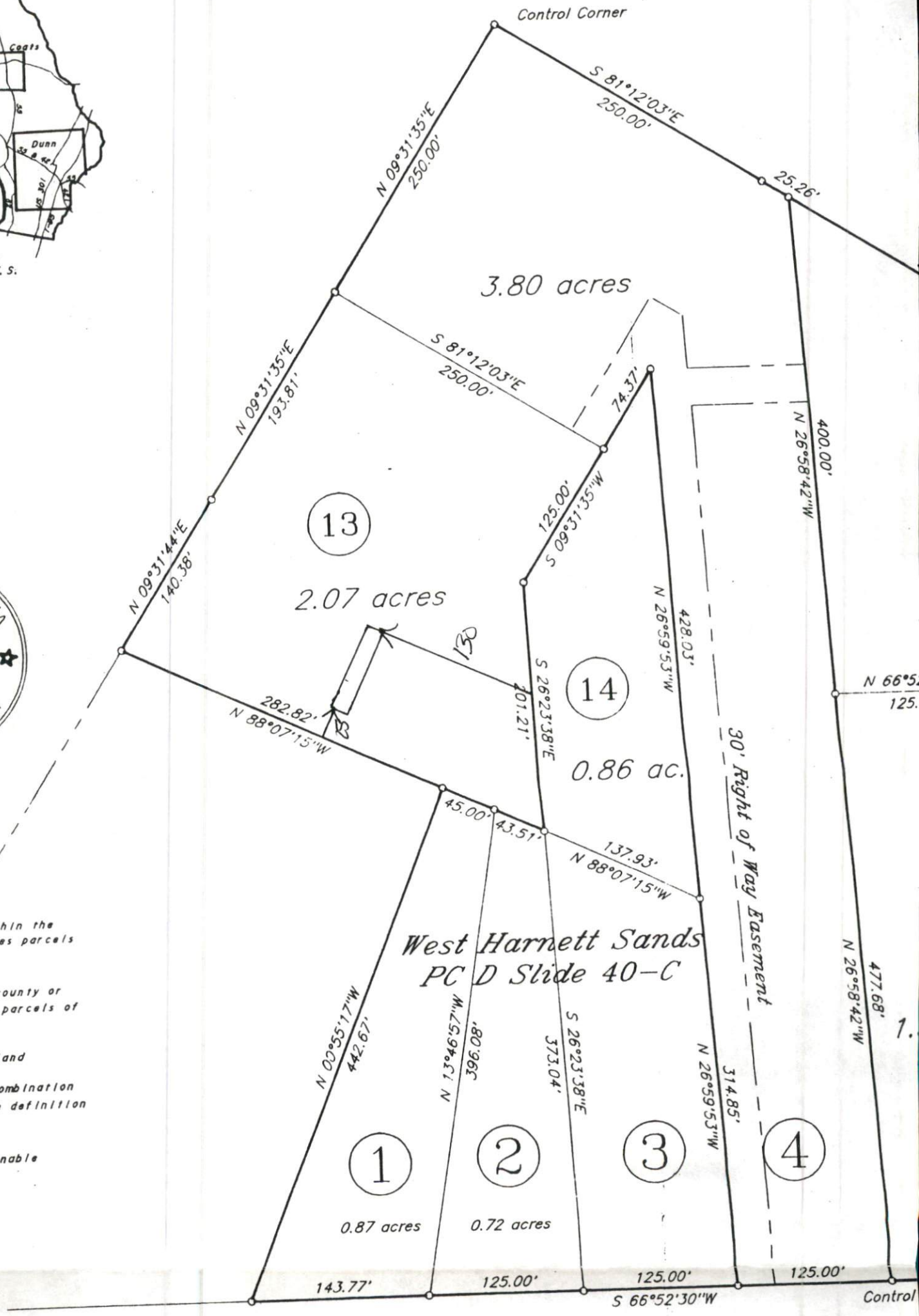

N 66°5'
125'

1.

Control

Date: 4-16-98

Mail Permit

Applicant: Kenneth Batts

Address: PO Box 5125 Samburg NC 27331

RE: Status of Improvement Permit Application

Dear Kenneth Batts,

On 4-15-98, an Environmental Health Specialist from the Harnett County Health Department attempted to evaluate your property for the purpose of issuing an Improvement Permit. This individual was unable to evaluate your property for one or more of the following reasons. **You will need to call our office and confirm that these items have been corrected.** Once this is done we will reschedule your property evaluation.

- 1. Property lines / corners not marked or labeled
- 2. House corners not marked or labeled
- 3. Directions not clear to the property
- 4. Property needs brush or vegetation removed
- 5. Backhoe pits required
- 6. Other I stopped where I saw the sign on the path (Lizzie Jeter) but saw no house site nor property lines

Sincerely,

Joe W. ...

Environmental Health Specialist
Harnett County Health Department

Date Called: _____

Date Mailed: 4-17-98

Date Reconfirmed: 5-8-98 - put more

signs up & house corners

5-8-98

4 more signs given

need to pay \$2500

HARNETT COUNTY
DEPARTMENT OF PUBLIC HEALTH

HENRY S. THOMPSON, M.P.H.
HEALTH DIRECTOR

701 MAIN STREET
P.O. BOX 09
LILLINGTON, N.C. 27546-0009
TELEPHONE: 910-893-7550
FAX: 910-893-9429

BRANCH OFFICE ALSO AT:
904 WEST EDGERTON ST
DUNN, N.C. 28335-0491
TEL: 910-892-2424
FAX: 910-891-4171

Date: 5-11-98

Applicant: Kenneth Batts
PO Box 5125
SANFORD NC 27370

Re: Status of Improvement Permit Application

Dear Kenneth Batts,

On 5-11-98, an Environmental Health Specialist from the Harnett County Health Dept. evaluated your property for the purpose of issuing an Improvement Permit. This individual was unable to issue a permit for this property due to concerns about one or more of the following:

1. Topography and/or landscape position. (.1940)
2. Soil characteristics- texture, structure, mineralogy. (.1941)
3. Soil wetness condition. (.1942)
4. Soil depth. (.1943)
5. Restrictive horizons. (.1944)
6. Available space. (.1945)
7. Other.

This is not a denial notification. This is simply to inform you that the Environmental Health Specialist who evaluated your property was not able to issue a permit and that your application has been referred to Thomas Boyce, this department's designated Soil Scientist, for further review and evaluation. If you need to determine the status of your application, Thomas can be reached at 893-7547 between 8:00 and 9:00 a.m. Monday through Friday.

Sincerely,

Jo W. Arri

Environmental Health Specialist
Harnett County Health Dept.