

OPERATIONS PERMIT

Name: (owner) Ronald Harry Blair New Installation Septic Tank
Property Location: SR# 1709 Hodges Chapel Repairs Nitrification Line
Subdivision - Lot #
TAX ID# Quadrant #
Contractor: Ray Moore Registration #

Basement with Plumbing: Garage:
Water Supply: Well Public Community
Distance From Well: 50' ft.

Following are the specifications for the sewage disposal system on above captioned property.

Type of system: Conventional Other
Size of tank: Septic Tank: 1000 gallons Pump Tank: gallons
Subsurface Drainage Field: No. of ditches 4 exact length of each ditch 75 ft. width of ditches 3 ft. depth of ditches 18-20 in.
French Drain: - Linear feet

Date: 4-2-97

PERMIT NO. 11761

Inspected by: James E. Marshall
Environmental Health Specialist

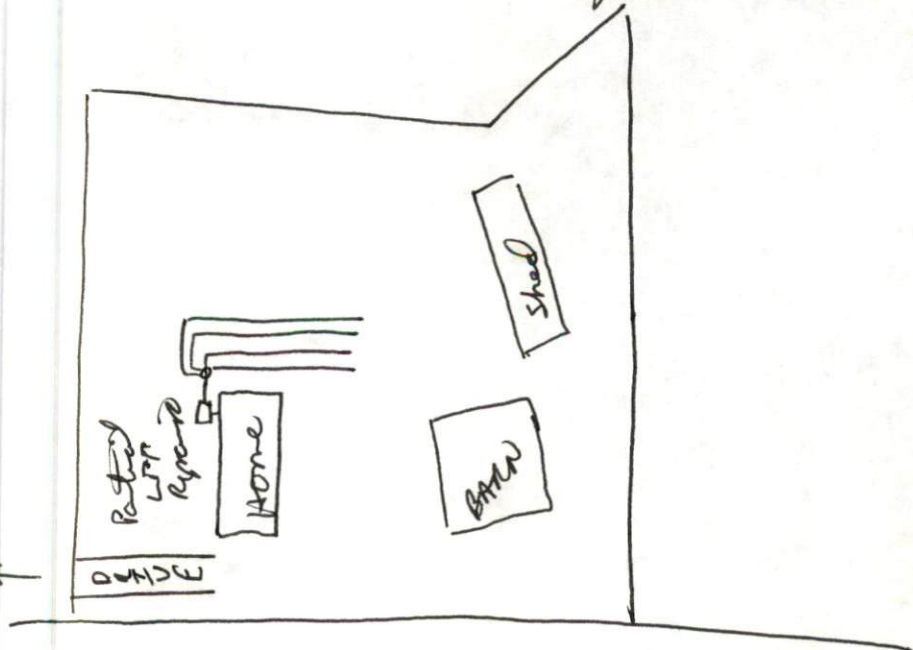

SR 1709 to ←