

HARNETT COUNTY HEALTH DEPARTMENT
ENVIRONMENTAL HEALTH SECTION
307 W. CORNELIUS HARNETT BLVD.
LILLINGTON, NC 27546

910-893-7547 PHONE *Call PRIOR to!*
910-893-9371 FAX

Application for Repair *910. 891. 6836*

NAME Roy H. Byrd, Sr. EMAIL ADDRESS: _____
PHONE NUMBER 910-897-5376
PHYSICAL ADDRESS 19 Byrds Mill Rd. Bunnlevel NC, 28323
MAILING ADDRESS (IF DIFFERENT THAN PHYSICAL) _____ *Map - 2009-108*
IF RENTING, LEASING, ETC., LIST PROPERTY OWNER NAME BR-1999E pg -149 - estate deed can't locate
Lt. 1 6.1 acres US 401 + Byrds Mill Rd. 7 Acres
SUBDIVISION NAME LOT #/TRACT # STATE RD/HWY SIZE OF LOT/TRACT

Type of Dwelling: Modular Mobile Home Stick built Other _____
Number of bedrooms 4 Basement *(Orig Built 1922)*
Garage: Yes No Dishwasher: Yes No Garbage Disposal: Yes No
Water Supply: Private Well Community System County

Directions from Lillington to your site: Hwy 401 South 8 miles, The house is on left @ intersection of 401 + Byrds Mill Rd.

In order for Environmental Health to help you with your repair, you will need to comply by completing the following:

1. A "surveyed and recorded map" and "deed to your property" must be attached to this application. Please inform us of any wells on the property by showing on your survey map.
2. The outlet end of the tank and the distribution box will need to be uncovered and property lines flagged. After the tank is uncovered, property lines flagged, underground utilities marked, and the orange sign has been placed, you will need to call us at 910-893-7547 to confirm that your site is ready for evaluation.

Your system must be repaired within 30 days of issuance of the Improvement Permit or the time set within receipt of a violation letter. (Whichever is applicable.)

By signing below, I certify that all of the above information is correct to the best of my knowledge. False information will result in the denial of the permit. The permit is subject to revocation if the site plan, intended use, or ownership changes.

Roy H. Byrd Sr.
Signature

2/10/14
Date

2/17/14 S

HOMEOWNER INTERVIEW FORM

It is important that you answer the following questions for our inspectors. Please do not leave any blanks if possible, and answer all questions to the best of your ability. Thank You.

Have you received a violation letter for a failing system from our office? [] YES [X] NO

Also, within the last 5 years have you completed an application for repair for this site? [] YES [] NO

Year home was built (or year of septic tank installation) 1923

Installer of system _____

Septic Tank Pumper _____

Designer of System _____

1. Number of people who live in house? 2 # adults 0 # children 2 # total

2. What is your average estimated daily water usage? _____ gallons/month or day _____ county water. If HCPU please give the name the bill is listed in Roy H. Byrd Sr.

3. If you have a garbage disposal, how often is it used? [] daily [] weekly [] monthly

4. When was the septic tank last pumped? _____ How often do you have it pumped? _____

5. If you have a dishwasher, how often do you use it? [] daily [] every other day [] weekly

6. If you have a washing machine, how often do you use it? [] daily [X] every other day [] weekly [] monthly

7. Do you have a water softener or treatment system? [] YES [X] NO Where does it drain? _____

8. Do you use an "in tank" toilet bowl sanitizer? [] YES [X] NO

9. Are you or any member in your household using long term prescription drugs, antibiotics or chemotherapy? [] YES [X] NO If yes please list _____

10. Do you put household cleaning chemicals down the drain? [] YES [X] NO If so, what kind? _____

11. Have you put any chemicals (paints, thinners, etc.) down the drain? [] YES [X] NO

12. Have you installed any water fixtures since your system has been installed? [] YES [] NO If yes, please list any additions including any spas, whirlpool, sinks, lavatories, bath/showers, toilets _____

13. Do you have an underground lawn watering system? [] YES [X] NO

14. Has any work been done to your structure since the initial move into your home such as, a roof, gutter drains, basement foundation drains, landscaping, etc? If yes, please list _____

15. Are there any underground utilities on your lot? Please check all that apply:

[] Power [X] Phone [] Cable [] Gas [X] Water

16. Describe what is happening when you are having problems with your septic system, and when was this first noticed?

Old system failing wants a new tank + drainlines.

17. Do you notice the problem as being patterned or linked to a specific event (i.e., wash clothes, heavy rains, and household guests?) [] YES [] NO If Yes, please list _____

LEGEND:

- FIP.....Found Iron Pipe
- SIP.....Set Iron Pipe
- FCM.....Found Concrete Monument
- FPK.....Found P.K. Nail
- PKS.....Set P.K. Nail
- FRR.....Found Rebar
- SRB.....Set Rebar
- R/W.....Right of Way
- CL.....Centerline
- CP.....Computed Point
- FRRS.....Found Railroad Spike
- SRRS.....Set Railroad Spike
- AXF.....Found Axe
- FLK.....Found Lightwood Knot

State of North Carolina
County of Harnett

Kelli H. Darcy Review Officer of Harnett
County, certify that the map or plat to which this certification is affixed
meets all statutory requirements for recording.

2-11-09

Kelli H. Darcy
Date Review Officer

NORTH CAROLINA
HARNETT COUNTY

This Map/Plat was presented for registration and recorded
in this office at Map Number 2009-108
This 11 day of February 2009 at 2:25 o'clock P. M.

KIMBERLY S. HARGROVE
Register of Deeds

Kimberly S. Hargrove
Deputy Register of Deeds

NOTES:

This property does not appear to be located
within 2000 feet of N. C. Grid Monumentation.

All measurements shown are horizontal ground
measurements unless otherwise noted.

Area calculated by computer.

Set #4 rebar at all corners unless otherwise indicated.

Adjoining References are From the County GIS Office
and other sources and May Not Have Been Verified
by this Office.

*# Denotes Control Corner.



R. H. BYRD, JR.
Deed Book 1952, Page 304
Map # 2004-620



FOR REGISTRATION REGISTER OF DEEDS
KIMBERLY S. HARGROVE
HARNETT COUNTY REGISTER OF DEEDS
2009 FEB 16 02:28:49 PM
BK:2009 PG:108-109 FEE:\$21.00

INSTRUMENT # 2009002052

ROY BYRD FAMILY LIMITED PARTNERSHIP
Deed Book 1220, Page 657, Tract 3
NCPIN: 0575-02-7809.000
Parcel ID: 120566 0092
NOT SURVEYED



SAN BYRD
Deed Book 291, Page 155
Map # 2004-618

ZONED: NONE
MINIMUM SETBACK REQUIREMENT
Front -----35'
Side -----10'
Rear -----25'

RECOMBINATION SURVEY FOR:

ROY H. BYRD, SR.
and
**ROY BYRD FAMILY
LIMITED PARTNERSHIP**

19 Byrds Mill Rd., Bunlevel NC 28323
STEWARTS CREEK TWP., HARNETT CO., N.C.
SURVEY BY: JOYNER PIEDMONT SURVEYING

P.O. Box 115 105 East Cumberland Street
Dunn, NC 28334 Phone (910) 892-2511

FEBRUARY 11, 2009

GRAPHIC SCALE

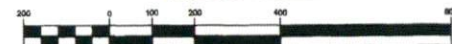

(IN FEET)
1 inch = 200 ft.

I hereby certify that I am the owner of the property shown and described
hereon, which is located in the subdivision jurisdiction of the County of
Harnett and that I hereby adopt this plan of recombination with my free
consent and establish minimum setback lines as noted.

Date Owner

This final plat is exempt from the Harnett County Subdivision
Ordinance. No approval is required.

2-13-09
Date Administrator

NORTH CAROLINA
HARNETT COUNTY

I, Andrew H. Joyner, a Professional Land Surveyor, certify that this plat was drawn
under my supervision from an actual survey made under my supervision (deed description
recorded in Book _____ Page _____, etc.) (or that the ratio of precision as
calculated by latitude and departure is 1/100000), that the boundaries not surveyed are shown
as broken lines plotted from information found in Book _____ Page _____ that this
plat was prepared in accordance with G.S. 17-30 as amended. Witness my original signature,
Registration number and that this is a true and correct copy, A.D., 2009.

Andrew H. Joyner
Surveyor
L-2469
Registration Number



I, ANDREW H. JOYNER, PROFESSIONAL LAND SURVEYOR HOLDERS, CERTIFY THAT THIS
PLAT IS OF A SURVEY THAT IS OF AN EXISTING PARCEL OR PARCELS OF LAND.

HARNETT COUNTY, NORTH CAROLINA
GIS/LAND RECORDS

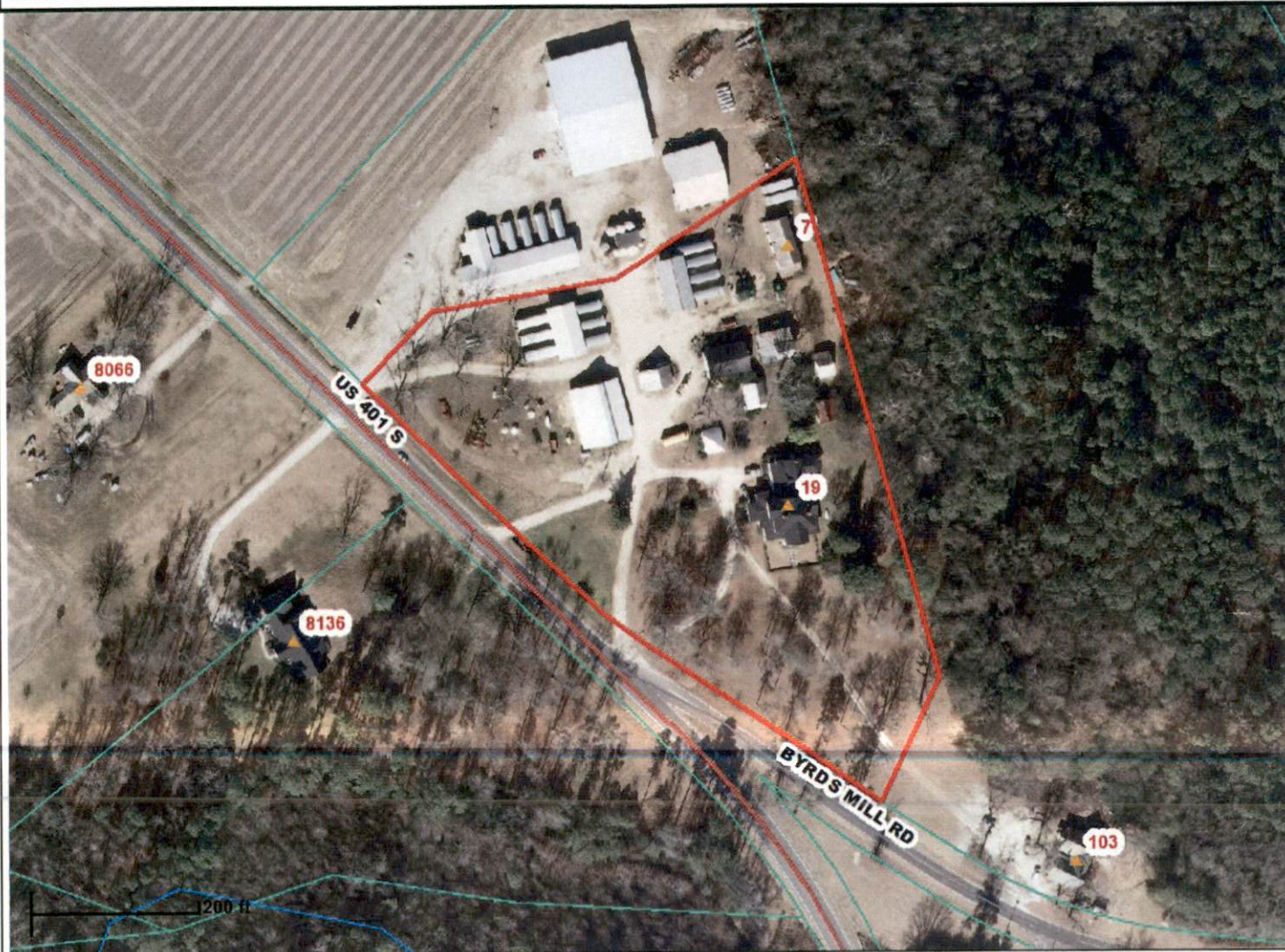

- AddressPoints
- Road Centerlines
- MajorRoads
- Rivers
- Parcels
- County_Boundary
- CityLimits
- Fort_Bragg_Camp_McCa
- Red: Band_1
- Green: Band_2
- Blue: Band_3
- Harnett.sid
- Red: Band_1
- Green: Band_2
- Blue: Band_3

Harnett County GIS
 305 W Cornelius Harnett Blvd, Suite 100
 Lillington NC 27546
 Phone: 910-893-7523 www.harnett.org

Any use of this map shall be at the sole risk of the user of this map. Although, all effort has been taken to insure accuracy in the data presented, Harnett County makes no warranty, expressed or implied, as to the accuracy of this information represented herein. Any user of this product shall hold harmless Harnett County, its elected officials, employees and agents from and against any claim, damage, loss, action, cause of action, or liability arising from the use of this GIS product.



Selected Parcel Feature	
PIN	0566-81-2293.000
PID	120566 0093
[REID]	0005227
OWNER INFORMATION	
[AccountNumber]	1400007222
[Name1]	BYRD ROY H SR
[Name2]	
[Address1]	
[Address2]	19 BYRDS MILL ROAD
[Address3]	
[City]	BUNNLEVEL
[State]	NC
[ZipCode]	28323-0000
ASSESSMENT INFORMATION	
[ParcelBuildingValue]	268010
[ParcelObxfValue]	59530
[ParcelLandValue]	38400
[TotalAssessedValue]	350820
PARCEL INFORMATION	
[HouseNumber]	000019
[UnitNumber]	
[StreetDirection]	
[StreetName]	BYRDS MILL
[StreetType]	RD
[StreetSuffix]	
[ParCity]	
[LegalDescription]	LT#1 ROY H BYRD SR 6.10ACMAP#2009-108
[LegalLandUnits]	6.1
[LegalLandType]	AC
[PlatBook]	2009
[PlatPage]	0108
STRUCTURE INFORMATION	
[ActualYearBuilt]	1922
[ActualAreaHeated]	4343
SALES INFORMATION	
[DeedBook]	1999E
[DeedPage]	0149
[DeedDate]	1999-03-29 19:00:00
[SalePrice]	
PARCEL LINKS	
PRC	Click here for 120566 0093
ZONING OVERLAY	Click here for 120566 0093
SOILS OVERLAY	Click here for 120566 0093