

IMPROVEMENT PERMIT

Be it ordained by the Harnett County Board of Health as follows: Section III, Item B. "No person shall begin construction of any building at which a septic tank system is to be used for disposal of sewage without first obtaining a written permit from the Harnett County Health Department".

Name: (owner) Charles R. Matthews New Installation Septic Tank
 Property Location: SR# 421 N Repairs Nitrification Line

Subdivision The Home Place Mobile Est Lot # 5

Tax ID# _____ Quadrant # _____

Number of Bedrooms Proposed: 3 Lot Size: 11,662 sq ft

Basement with Plumbing: Garage:

Water Supply: Well Public Community

Distance From Well: 50 min ft.

Following is the minimum specifications for sewage disposal system on above captioned property. Subject to final approval.

Type of system: Conventional Other _____

Size of tank: Septic Tank: 1000 gallons Pump Tank: _____ gallons

Subsurface Drainage Field No. of 3 exact length 80 width of 3 depth of 18.24 in.
 Ditches _____ ft. ditches _____ ft. ditches _____ in.

French Drain required: _____ Linear feet

This permit is subject to revocation if site plans or intended use change.

Date: 8-31-96

Signed: Joe Waters

Environmental Health Specialist

~~VOID AFTER 5 YEARS~~

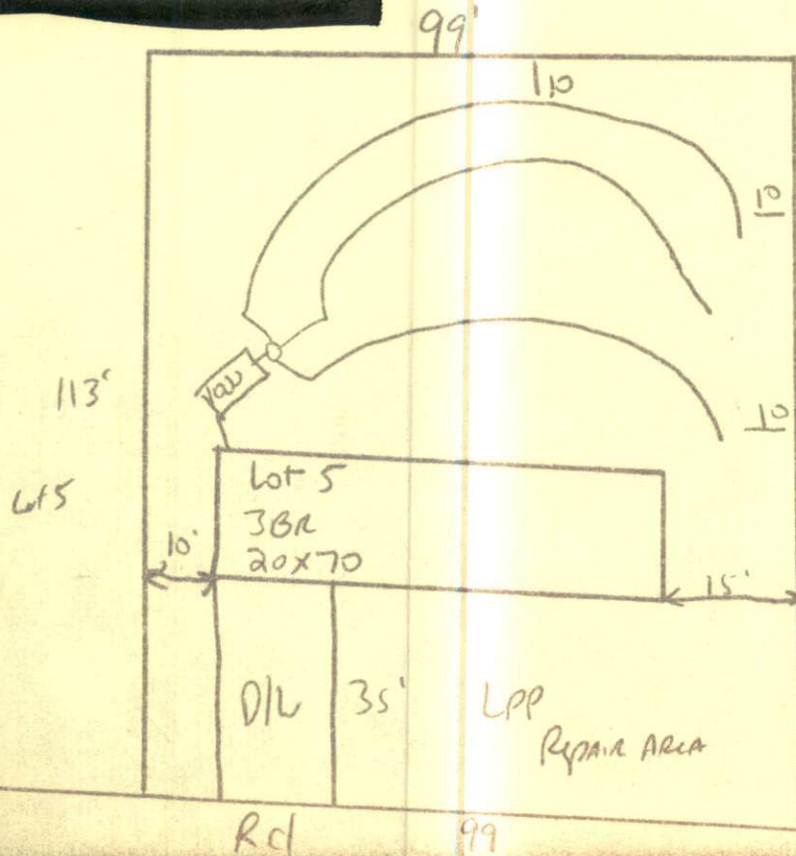

STUB out Plumbing
 Shallow
 18.24" Ditch Depth
 Follow contours
 MAINTAIN ALL Required
 Set Backs

HARNETT COUNTY HEALTH DEPARTMENT

AUTHORIZATION TO CONSTRUCT

Authorization is hereby given to construct a wastewater system to the specifications described by Harnett County Health Department Improvement Permit # 10653. This authorization shall be valid for a period not to exceed five (5) years from the date of issuance. This authorization will be invalid if ownership, site plans, or intended use change.

Owner or Authorized Agent Charles R. Matthews

Name: Telephone #

Address:

Property Location: SR# 421 N Road Name 421 N

New Installation X Repair Septic Tank X Nitrification Lines X

Subdivision The Home Place Mobile Estates Lot # 5

Number of Bedrooms Proposed: 3 Lot Size: 11,662 sq ft

Basement With Plumbing Without Plumbing

Water Supply: Well Public X

Minimum Well Setback: 50 min ft.

Type of System: Conventional X Other

Tank Volume: Septic Tank 1000 gallons, Pump Chamber gallons

Nitrification Field Specifications

Number of fields 1 Number of Lines Per Field 3 Length of Lines 80

Width of Ditches 3 ft. Depth of ditches 18 1/4 inches

French Drain: Linear feet required Depth of gravel

No wastewater system shall be covered or placed into use by any person until an inspection by the Harnett County Health Department has determined that the system has been installed according to the conditions of the improvement permit and that a valid operations permit has been issued.

Authorized Agent of Harnett County Health Department

Name: J. W. [Signature] Date: 8-31-96