

HARNETT COUNTY HEALTH DEPARTMENT
ENVIRONMENTAL HEALTH SECTION
307 CORNELIUS HARNETT BLVD.
LILLINGTON, N.C. 27546
910-893-7547 phone
910-893-9371 fax

DON'T Mail
Please call him
for pick up -
when IP written -

APPLICATION FOR REPAIR

Wiley G. Spindle
NAME *SANFORD, NC 27332*
175 Pine Wood Rd
ADDRESS

PHONE # (home) _____ PHONE # (work) _____
919-499-5519

MAILING ADDRESS IF DIFFERS _____

IF RENTING, LEASING ETC., LIST PROPERTY OWNER NAME _____

Buffalo Estates Lt. 48 Block 5-A *5 acres*
SUBDIVISION NAME LOT # STATE ROAD NAME AND # SIZE OF LOT OR TRACT

Type of dwelling Modular Mobile Home Stick Built Other *add-a-room with "A" roof*

Number of bedrooms 1 2 3 4 or more - Basement with plumbing Yes No

Garage Yes No - Dishwasher Yes No - Garbage Disposal Yes No

Water Supply: Private Well Community System County

Directions from Lillington to your site:

Hwy 27 west to BUFFALO LAKE ROAD, PASS
BUFFALO SUPPLY STORE TURN RIGHT ON PINE WOOD
RD - SECOND DRIVE WAY ON THE LEFT

In order for Environment Health to help you with your repair you will need to comply by doing the following:

1. A surveyed and recorded map and deed to your property must be attached to this application along with a site plan showing (a) location of dwelling (b) location of driveway (c) location of any wells and other existing structures.
2. The outlet end of the tank and distribution box will need to be uncovered and property lines marked. After the tank is uncovered, property lines are marked and orange sign has been placed, you will need to call us at 893-7547 or 893-7548 to let us know that it is ready.
3. The system must be repaired within 30 days or the set time within receipt of a violation letter.

This certifies that all of the above information is correct to the best of my knowledge. False information will result in the denial of the permit. The permit is subject to revocation if the site plan, intended use, or ownership change.

Wiley G. Spindle
Signature

6-14-2007
Date

6/14/07 (S)

HOMEOWNER INTERVIEW FORM

It is important that you answer the following questions for our inspectors. Please do not leave any blanks if possible and answer all questions to the best of your ability. Thank you.

Have you received a letter for a failing septic system from our office? [] YES NO

Also, within the last 5 years have you completed an application for repair for this site? [] YES NO

Installer of system _____
Septic Tank Pumper _____
Designer of System _____

1. Number of people who live in house? 2 # adults _____ # children _____ # total _____
2. What is your average estimated daily water usage? 2400 gallons/month or county water
If HCPU please give the name that the water bill is listed in? _____
3. If you have a garbage disposal, how often is used? daily [] weekly [] monthly
4. When was the septic tank last pumped? never How often do you have it pumped? _____
5. If you have a dishwasher, how often do you use it? [] daily [] every other day [] weekly
6. If you have a washing machine, how often do you use it? [] daily every other day [] weekly [] monthly
7. Do you have a water softener or treatment system? [] YES NO Where does it drain? _____
8. Do you use an "in tank" toilet bowl sanitizer? [] YES NO
9. Are you or any member in your family using long term prescription drug(s), antibiotics or chemotherapy?
[] YES [] NO If yes, please list _____
10. Do you put household cleaning chemicals down the drain? [] YES NO If so, what kind? _____
11. Have you put any chemicals (paints, thinners, etc.) down the drain? [] YES NO
If yes, what kind? _____
12. Have you installed any water fixtures since your system has been installed? [] YES NO If yes, please list
any additions including any spas, whirlpools, sinks, lavatories, bath/showers, toilets. _____
13. Do you have an underground lawn watering system? [] YES NO
14. Has any work been done to your structure since your initial move, such a roof, gutter drains, basement
foundation drains, landscaping, etc? [] YES [] NO If yes, please list _____
15. Are there any underground utilities on your lot? [] YES [] NO
Please check all that apply [] Power [] Phone [] Cable [] Gas [] Water
16. Describe what is happening when you have problems with your septic system and when was it first
noticed BUBBLING WATER IN COMMODE NEXT TO
WASHING & SOMETIMES AN odor coming from
WASHING MACHINE DRAIN
17. Do you notice the problem as being patterned or linked to a specific event (i.e., wash clothes, heavy rains,
household guests)? YES [] NO If yes, please list WASHING CLOTHES



Click on the Map to:

ZoomIn ZoomOut Recenter Map Identify: Tax Parcels

Zoom Factor: 2X Radius Search (feet) 0

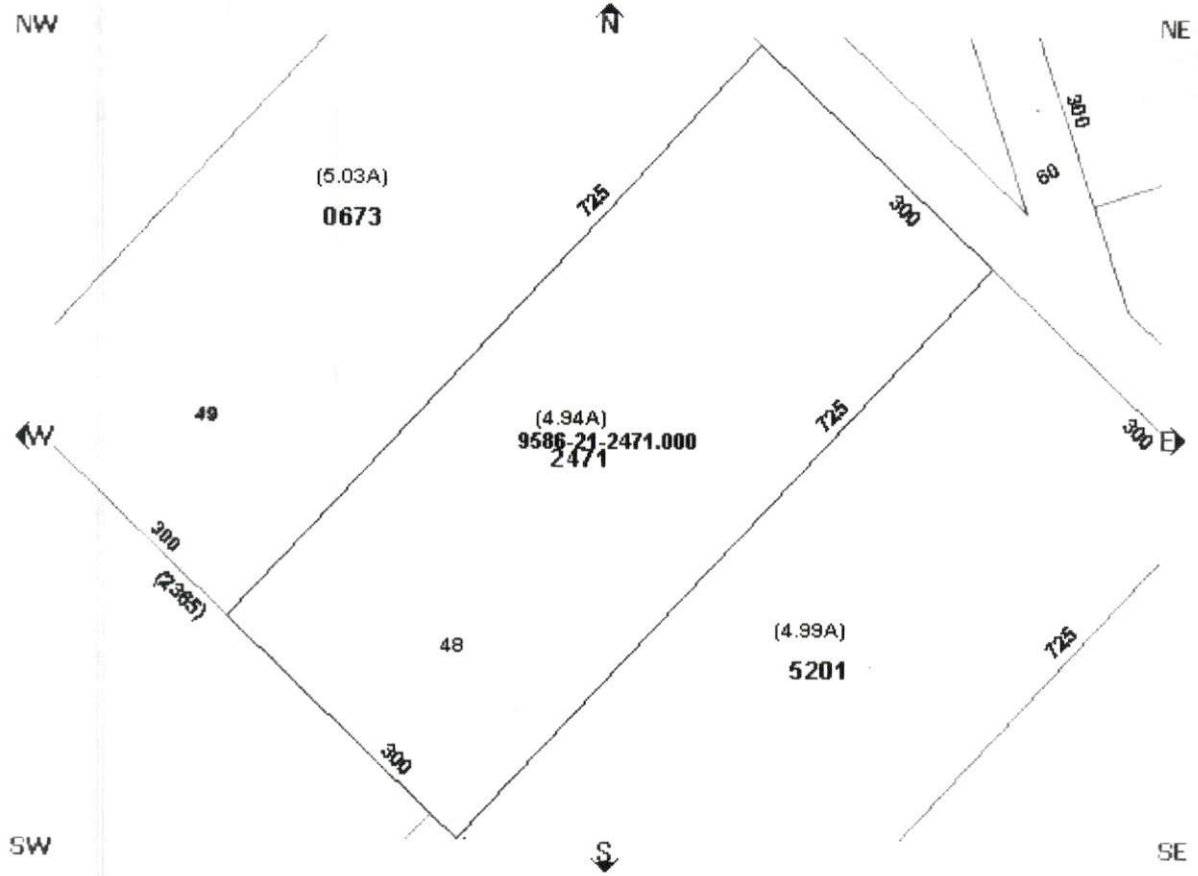

Map L
Draw L

Draw select

Boundary

- Townships
- Tax Parcels
- Aerial Phot 2005
- Aerial Phot 2002
- Fire Tax Di
- Fire Insurac Districts
- Rescue Dis
- Zoning

Government

- Commissio Districts
- Voting Prec
- Census Tra
- School Dis

Infrastructu

- Major Road
- Roads

Physical

- Soils
- Multi Sy
- Rivers
- Watershed
- Flood Zone
- Multi Sy

Draw L

MAP C

Parcel Data

Find Adjoining Parcels

<ul style="list-style-type: none"> Account Number:000301222000 Owner Name: SPINDLE WILEY O & J Owner/Address 1: 175 PINE WOOD RD Owner/Address 2: Owner/Address 3: City, State Zip: SANFORD ,NC 273300000 Commissioners District: 5 Voting Precinct: 301 Census Tract: 301 Determine Flood Zone(s) In Town: Fire Ins. District: Spout Springs School District: 5 	<ul style="list-style-type: none"> PIN: 9586-21-2471.000 REID: 31206 <i>Lt. 48 Buffalo Est</i> Parcel ID: 03958612 0013 Legal 1:5 AC #48 BLK 5A PROF MED Legal 2:REC Property Address: 1180 NC SR X Assessed Acres: 5.00AC Calculated Acres: 4.94 Deed Book/Page: 0720/0949 Deed Date: 1981/01/01 Sale Price: \$5,000.00 Revenue Stamps: \$ 5.00 Year Built: 1977
---	--

This map is prep inventory of real within this jurisdic compiled from re plats, and other p and data. Users c hereby notified th aforementioned p information sourc consulted for veri information conta map. The Harnet mapping, and sol companies assu responsibility for contained on this website. Data Effective De

RECORDED

949

Being all of Lot No. 48 of Block 5A, Section 196A on a plat entitled "SUPALO HSTARS", Harnett County, North Carolina as recorded in Plat Book 14, Page 30, Harnett County Registry.

County, North Carolina and more particularly described as follows: HARNETT certain lot or parcel of land situated in the City of _____ Township, _____ WITNESSETH, that the Grantor, for a valuable consideration paid by the Grantee, the receipt of which is hereby acknowledged, has and by these presents does grant, bargain, sell and convey unto the Grantee in fee simple, all that (shall include singular, plural, masculine, feminine or neuter as required by context. The designation Grantor and Grantee as used herein shall include said parties, their heirs, successors, and assigns, and Enter in appropriate block for each party: name, address, and, if appropriate, the nature of entity, or, corporation or partnership.

7200949

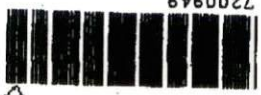

Wiley O. Spindle and wife,
Joan E. Spindle
Rt. 6, Box 8448
Buffalo, N.C.
Buffalo, N.C.

PROFESSIONAL MEDICAL RECEIPT SERVICE, INC.

GRANTEE

GRANTOR

THIS DEED made this 1 day of _____ 1981, by and between _____

NORTH CAROLINA GENERAL WARRANTY DEED

Best description for the index
This instrument was prepared by M. Rector Hogeschy
Mail after recording to Hogeschy and Hudson, Attorneys
P.O. Box 147, Fayetteville, N. C.
Verified by _____ day of _____ 1981
Tax Lot No. _____
Parcel Identifier No. _____
Recording Time, Book and Page

BOOK 211-949-950
JUN 3 9 41 AM '81
REGISTRY DEEDS
HARNETT COUNTY, N.C.

STATE OF NORTH CAROLINA
Real Estate
EXCISE TAX
5.00
6-3-81

