

# IN ROVEMENT PERM

Be it ordained by the Harnett County Board of Health as follows: Section III, Item B. "No Person shall begin construction of any building at which a septic tank system is to be used for disposal of sewage without first obtaining a written permit from the Harnett County Health Department."

Name: (owner) Jeff Swin

New Installation     Septic Tank

Property Location: SR# 42

Repairs     Nitrification Line

Subdivision East mill Lot # 1

Tax ID # \_\_\_\_\_ Quadrant # \_\_\_\_\_

Number of Bedrooms Proposed: 3 Lot Size: 4.707ac

Basement with Plumbing:  Garage:

Water Supply:  Well     Public     Community

Distance From Well: 50+ ft.

Following is the minimum specifications for sewage disposal system on above captioned property. Subject to final approval.

Type of system:  Conventional     Other \_\_\_\_\_

Size of tank: Septic Tank: 1000 gallons    Pump Tank: \_\_\_\_\_ gallons

Subsurface Drainage Field    No. of ditches 4    exact length of each ditch 100 ft.    width of ditches 3 ft.    depth of ditches 18 in.

French Drain Required: \_\_\_\_\_ Linear feet

Date: 12-3-97

**This permit is subject to revocation if site plans or intended use change.**

Signed: Thomas J. Boye R.S.

Environmental Health Specialist

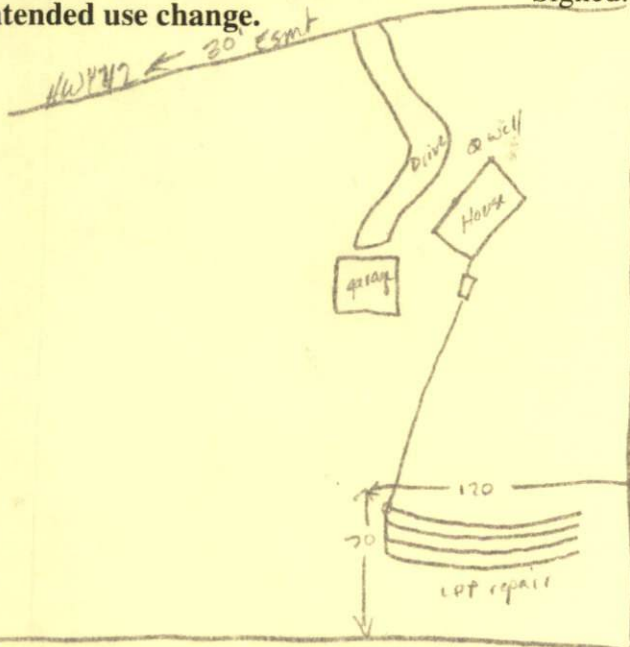

Maintain Setbacks  
 Construction Authorization  
 will be issued when system  
 area is cleared + Health Dept  
 notified

Final layout may change

Contractor to meet on site  
 prior to installing

**HARNETT COUNTY HEALTH DEPARTMENT  
AUTHORIZATION TO CONSTRUCT**

Authorization is hereby given to construct a wastewater system to the specifications described by Harnett County Health Department Improvement Permit # 12446. This authorization shall be valid for a period not to exceed five (5) years from the date of issuance. This authorization will be invalid if ownership, site plans, or intended use change.

Owner or Authorized Agent Leff Swire

Name: \_\_\_\_\_ Telephone # 992-5244

Address: Rt 7 Box 435 Dunn NC 28334

Property Location: SR # 42 Road Name \_\_\_\_\_

New Installation  Repair \_\_\_\_\_ Septic Tank  Nitrification Lines

Subdivision Eastmill Lot # 1

Number of Bedrooms Proposed: 3 Lot size: 4.707ac

Basement \_\_\_\_\_ With Plumbing \_\_\_\_\_ Without Plumbing \_\_\_\_\_

Water Supply: Well  Public \_\_\_\_\_ Minimum Well Setback: 50 ft.

Type of System: Conventional  Other \_\_\_\_\_

Tank Volume: Septic Tank 1000 gallons Pump Chamber \_\_\_\_\_ gallons

**Nitrification Field Specifications**

Number of fields 1 Number of Lines per Field 4 Length of lines 100

Width of ditches 3 ft. Depth of ditches 18 inches

French Drain: Linear feet required \_\_\_\_\_ Depth of gravel \_\_\_\_\_

No wastewater system shall be covered or placed into use by any person until an inspection by the Harnett County Health Department has determined that the system has been installed according to the conditions of the improvement permit and that a valid operations permit has been issued.

Authorized Agent for Harnett County Health Department

Name: Thomas J. Boyer R.S. Date: 4-13-99