

SKETCH

REFERENCE: DEED BOOK 752, PAGES 33 & 34  
 MOORE COUNTY REGISTRY  
 DATE OF REGISTRATION = 1/7, 500  
 ACREAGE DETERMINED BY COORDINATE METHOD.

- UNLESS OTHERWISE DENOTED,
- = EXISTING IRON STAKE
  - = EXISTING CONCRETE MONUMENT
  - = SET CONCRETE MONUMENT
  - = SET IRON STAKE
  - ⊠ = SQUARE FOOTAGE
  - ⊡ = UTILITY POLE

I, C. H. BLUE, REGISTERED LAND SURVEYOR,  
 DO HEREBY CERTIFY TO THE FOLLOWING:

THAT THE SURVEY CREATES A SUBDIVISION OF  
 LAND WITHIN AN AREA OF A COUNTY OR  
 MUNICIPALITY THAT HAS AN ORDINANCE THAT  
 REGULATES PARCELS OF LAND.

THIS DIVISION IS A FAMILY EXEMPTION.

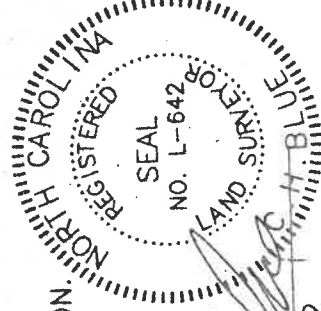

*C. H. Blue*  
 C. H. BLUE, RLS NO. 642

AT THIS PLAT WAS  
 VISION FROM AN ACTUAL  
 SUPERVISION; THAT  
 MEYED ARE CLEARLY  
 INFORMATION SHOWN;  
 SION AS CALCULATED  
 HIS PLAT WAS PREPARED  
 47-30 AS AMENDED.  
 NATURE, REGISTRATION

14 DAY OF  
 A.D., 1998

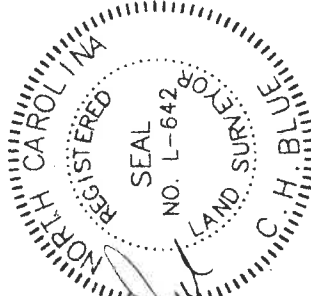

*C. H. Blue*

O. 642

AMERICAN  
 MAP BOOK 1, SECTION 1, PAGE 120  
 MOORE COUNTY REGISTRY

REMAINDER OF  
 LYNWOOD K. BERG'S  
 21.95 ACRE PARCEL  
 DB 752, PG 33 & 34

A NOTARY PUBLIC OF  
 AFORESAID DO HEREBY  
 A REGISTERED LAND  
 APPEARED BEFORE ME  
 DGED THE EXECUTION OF  
 ENT. WITNESS MY HAND  
 SEAL THIS 14<sup>TH</sup>

19 98



*Stacy L. Doughten*  
 NOTARY PUBLIC

10/17/98

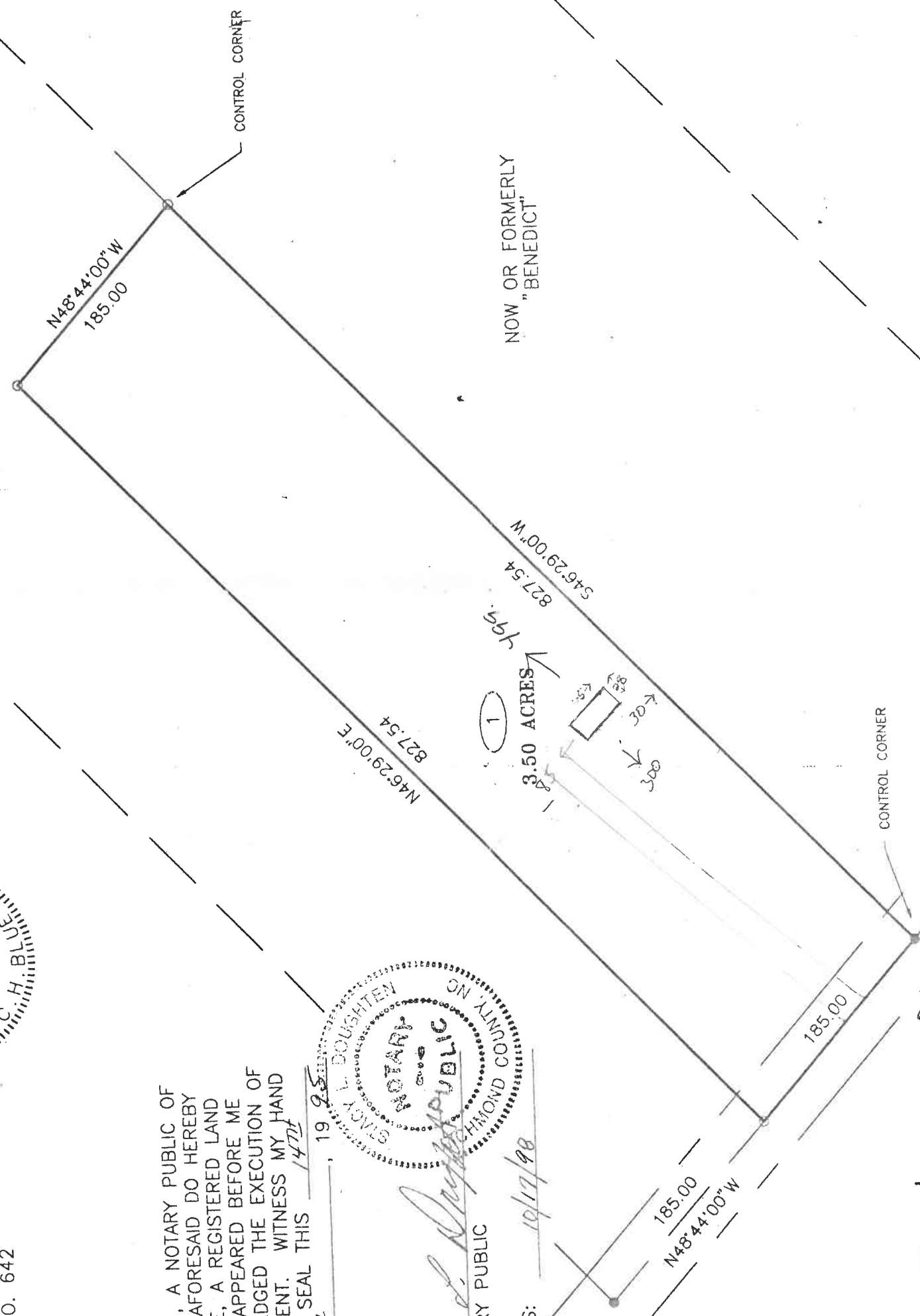

Book of Richmond Co.  
 presented for registration  
 Page 391-A  
 Book 752, Page 33 & 34

*Stacy L. Doughten*

"ROBERT DOUGHERTY"