

CALL 3-5-05
Try to get Man/Tan/w
Home after 4:00 pm

HARNETT COUNTY HEALTH DEPARTMENT
ENVIRONMENTAL HEALTH SECTION
307 CORNELIUS HARNETT BLVD.
LILLINGTON, N.C. 27546
910-893-7547 phone
910-893-9371 fax

APPLICATION FOR REPAIR

Jerry Bennett 910 893 6953
NAME PHONE # (home) PHONE # (work)

4898 US 421 N Lillington NC
ADDRESS MAILING ADDRESS IF DIFFERS

IF RENTING, LEASING ETC., LIST PROPERTY OWNER NAME

SUBDIVISION NAME LOT # STATE ROAD NAME AND # SIZE OF LOT OR TRACT

Type of dwelling Modular Mobile Home Stick Built Other _____

Number of bedrooms 1 2 3 4 or more - Basement with plumbing Yes No

Garage Yes No - Dishwasher Yes No - Garbage Disposal Yes No

Water Supply: Private Well Community System County

Directions from Lillington to your site: Hwy 421 N - 5 miles down on R
Split level home w/ light house & flag pole -

In order for Environment Health to help you with your repair you will need to comply by doing the following:

1. A surveyed and recorded map and deed to your property must be attached to this application along with a site plan showing (a) location of dwelling (b) location of driveway (c) location of any wells and other existing structures.
2. The outlet end of the tank and distribution box will need to be uncovered and property lines marked. After the tank is uncovered, property lines are marked and orange sign has been placed, you will need to call us at 893-7547 or 893-7548 to let us know that it is ready.
3. The system must be repaired within 30 days or the set time within receipt of a violation letter.

This certifies that all of the above information is correct to the best of my knowledge. False information will result in the denial of the permit. The permit is subject to revocation if the site plan, intended use, or ownership change.

Jerry D Bennett 4-21-05
Signature Date

Per phone
call 3BR
7/21

no one
home

5-1-05
called left message

4/26/05

HOMEOWNER INTERVIEW FORM

It is important that you answer the following questions for our inspectors. Please do not leave any blanks if possible and answer all questions to the best of your ability. Thank you.

Have you received a letter for a failing septic system from our office? YES NO

Also, within the last 5 years have you completed an application for repair for this site? YES NO

Installer of system _____
Septic Tank Pumper _____
Designer of System _____

- Number of people who live in house? 2 # adults 1 # children 3 # total
- What is your average estimated daily water usage? 150 ^{2.} gallons/month or day county water
If HCPU please give the name that the water bill is listed in? _____
- If you have a garbage disposal, how often is used? daily weekly monthly N/A
- When was the septic tank last pumped? never How often do you have it pumped? _____
- If you have a dishwasher, how often do you use it? daily every other day weekly N/A
- If you have a washing machine, how often do you use it? daily every other day weekly monthly 24 wk
- Do you have a water softener or treatment system? YES NO Where does it drain? _____
- Do you use an "in tank" toilet bowl sanitizer? YES NO
- Are you or any member in your family using long term prescription drug(s), antibiotics or chemotherapy?
 YES NO If yes, please list _____
- Do you put household cleaning chemicals down the drain? YES NO If so, what kind? Clorox
- Have you put any chemicals (paints, thinners, etc.) down the drain? YES NO
If yes, what kind? _____
- Have you installed any water fixtures since your system has been installed? YES NO If yes, please list any additions including any spas, whirlpools, sinks, lavatories, bath/showers, toilets. _____
- Do you have an underground lawn watering system? YES NO
- Has any work been done to your structure since your initial move, such a roof, gutter drains, basement foundation drains, landscaping, etc? YES NO If yes, please list _____
- Are there any underground utilities on your lot? YES NO
Please check all that apply Power Phone Cable Gas Water
- Describe what is happening when you have problems with your septic system and when was it first noticed. vent was moved off top of chamber
- Do you notice the problem as being patterned or linked to a specific event (i.e., wash clothes, heavy rains, household guests)? YES NO If yes, please list _____

This Deed Prepared by Reginald B. Kelly, Attorney at Law

04835

HARNETT COUNTY, N. C.
FILED DATE 5-22-92 TIME 12:21 P.M.
BOOK 967 PAGE 822-824
REGISTER OF DEEDS
GAYLE P. HOLDER

STATE OF NORTH CAROLINA
COUNTY OF HARNETT

NON - WARRANT Y
D E E D

THIS NON-WARRANTY DEED is made this the 22nd day of May, 1992, by and between HOWARD^T SARGENT of Route 1, Bunnlevel, North Carolina 28323 (hereinafter referred to in the neuter singular as "the Grantor") and JERRY DAVID BENNETT and wife, ELLEN H. BENNETT of Route 4, Box 351, Lillington, North Carolina 27546 (hereinafter referred to in the neuter singular as "the Grantee"):

W I T N E S S E T H:

THAT said Grantor, for valuable consideration, receipt of which is hereby acknowledged, has remised, released, and quitclaimed and by these presents does hereby remise, release, surrender and forever quitclaim unto said Grantee, its heirs, successors, administrators and assigns, all of that certain piece, parcel or tract of land situate, lying and being in Upper Little River Township of said County and State, and more particularly described as follows:

Beginning at an iron stake in the north margin of the State Highway No. 421 at a point South 89 degrees East 12 feet from line with Clegg Brown, and runs thence with the north margin of said highway, South 89 degrees East 150 feet to an iron stake; thence North 9 degrees East 290 feet to an iron stake; thence parallel with said highway North 89 degrees West 150 feet to an iron stake and the east margin of said 12 foot farm road; thence with the east margin of said 12 foot farm road, South 9 degrees West 290 feet to the Beginning, containing one (1) acre, more or less, according to survey June 12, 1969, by Walter Lee Johnson, County Surveyor.

This is the same property acquired by the parties hereto as tenants by the entirety by deed dated April 23, 1970, from Henry K. Autry and wife, Mable C. Autry, and which appears of record in Book 528, Page 19, Harnett County Registry. See also Deed recorded in Book 725, Page 275, Harnett County Registry.

TRANSFER RECORDED IN THE
OFFICE OF HARNETT COUNTY
TAX SUPERVISOR

ON 13-0630-0057
BY ALL

KELLY & WEST
ATTORNEYS AT LAW
900 S. MAIN STREET
P.O. BOX 1118
LILLINGTON, NC 27546
919-893-8183
FAX: 919-893-5814



9204835

TO HAVE AND TO HOLD the above-described lands and premises, together with all appurtenances thereunto belonging, or in anywise appertaining, unto the Grantee, its heirs, successors, administrators and assigns forever so that neither the Grantor nor any other entity claiming in or through the Grantor's behalf shall or will hereafter claim or demand any right or title to the premises or any portion thereof, but that such legal entity and every one of them shall, by these presents, be excluded and forever barred.

IN WITNESS WHEREOF, the Grantor has hereunto set its hand and seal and does adopt the printed word "SEAL" beside its name as its lawful seal.

GRANTOR

Howard T. Sargent (SEAL)
HOWARD T. SARGENT

STATE OF NORTH CAROLINA

ACKNOWLEDGMENT OF INDIVIDUAL

COUNTY OF HARNETT

I, a Notary Public of the County and State aforesaid, certify that HOWARD T. SARGENT personally appeared before me this day and acknowledged the due execution of the foregoing instrument.

Witness my hand and notarial seal, this 22nd day of May, 1992.



Angela D. Urich
Notary Public

KELLY & WEST
ATTORNEYS AT LAW
900 S. MAIN STREET
P.O. BOX 1118
LILLINGTON, NC 27546
919-893-8183
FAX: 919-893-5814

STATE OF NORTH CAROLINA

COUNTY OF HARNETT

The Certificate of Angela D. Upchurch, notary
is certified to be correct. Harnett Co.

This instrument was presented for registration and
recorded at 12:21 o'clock P.m. on the
22 day of May, 1992 in Deed
Book 967 at Page 822-824

Gayle P. Holder
Gayle P. Holder
Register of Deeds

By: Shirley Pope
Asst. Register of Deeds

FILED
BOOK 967 PAGE 822-824

'92 MAY 22 PM 12 21

GAYLE P. HOLDER
REGISTER OF DEEDS
HARNETT COUNTY, NC

KELLY & WEST
ATTORNEYS AT LAW
900 S. MAIN STREET
P.O. BOX 1118
LIL LINGTON, NC 27546
919-893-8183
FAX: 919-893-5814

CALL #
 9 BR's in apt
 MAY Need
 NEW Tank

Mark
 under soil

Place
 sink
 near
 back in apt

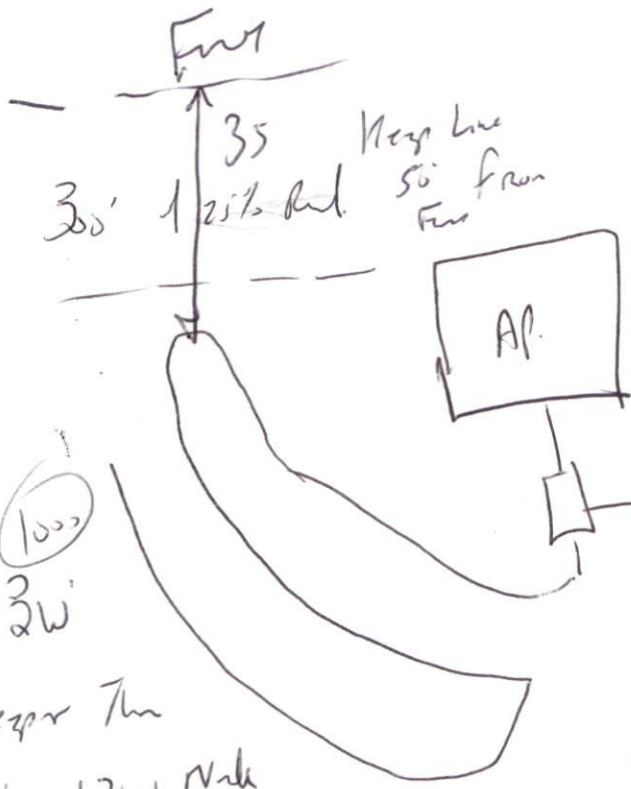

Tank w. HL Slab and

3DA (1000)
 300' x 2W
 If Deeper Tank
 24" x 40" x 3W Mark

4DA (1200)
 400' x 500'

Washing
 machine
 Lines
 into
 Tank

✓ Tank
 Cannot
 Be Brought
 up to Street
 1000 gal 300
 400 gal 200
 New Tank
 Rgn

NOTE: THIS IS A PORTION OF GEORGE HESTER PROPERTY

KELLY PROPERTY

JERRY BENNETT
DB. 728
AS. 828

SURVEY FROM
MAP BY:
WALTER
LEB
JOHNSON
6-12-1969

GEORGE
HESTER
PROPERTY

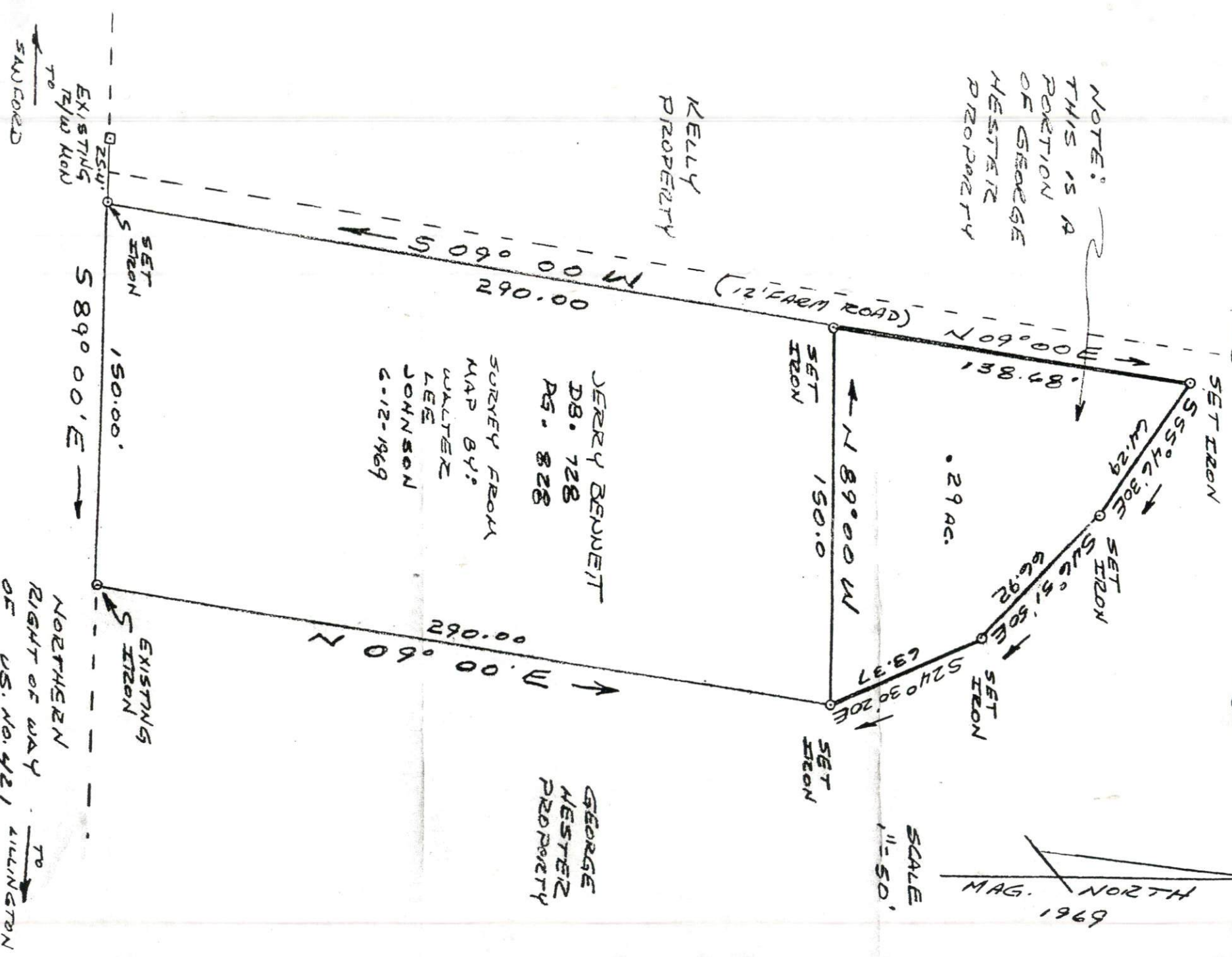
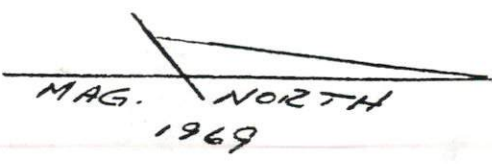

SURVEY FOR

JERRY DAVID BENNETT

UPPER LITTLE RIVER TOWNSHIP

Sink
Drain
Back
to
12

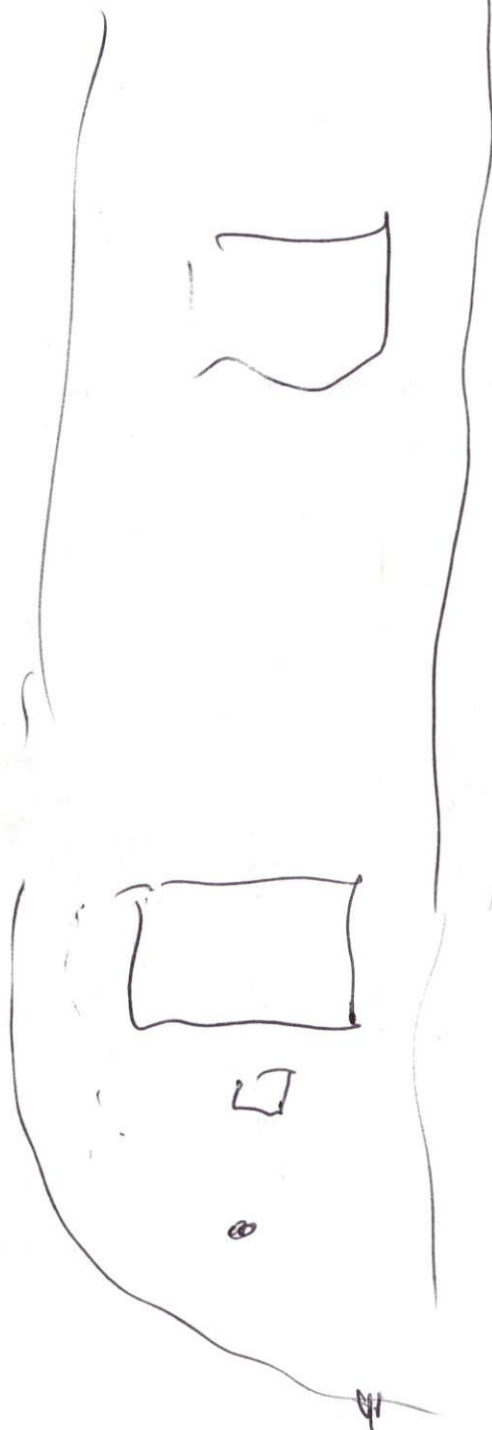

1) 6/5-10-05
No sewer
TOP of sink
except for
SINK DRAIN
Place sink
Drain Back
into septic
SYSTEM
If SYSTEM
gives problems
Then new
system will
be required



- Map Layers**
- County Boundary
 - City Limits
 - Rivers
 - Major Roads
 - Water Pipes
 - E911 Streets
 - Subdivisions
 - Parcels
 - Fire Zones
 - Rescue Zones
 - Schools
 - Census
 - Mobile Homes
 - Zoning
 - Voting
 - Commissioners Dist
 - Townships
- Lot Dimensions
 Lot Numbers
 () Calculated Dimensions
 Acres
 PIN
 Row Dimensions
 Street Names

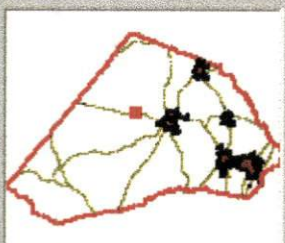

Select a Parcel from the list above

Parcel Information

Owner Info:
 BENNETT JERRY DAVID & EL

4898 421 N

City LILLINGTON
 State NC Zip 27546

PIN 0630-07-2136.000

Tax ID 130630 0057

Deed Book 096 - 70822
 - Page
 Legal Descriptions
 1.29 AC HENRY K AUTRY

Parcel Address
 HWY 421

Building \$158,060.00
 other \$8,940.00
 Land \$20,000.00
 Assessed \$187,000.00
 Square Ft 2799
 Year Built 1968
 # of Cards 2

Find Parcels
 Clear Selection

2/4/2005 X: 2,028,065.1968 Y: 608,731.1289 Show MapTips 9:02 AM

*sewer + Trash
 separate letters gg*