

# SANITARY SEWAGE SYSTEM

OWNER: KENNETH H. Suggs PHONE: 468-4465 DATE REQUESTED: 11-11-93 DATE EVALUATED: 11-25-93  
 ADDRESS: 1411 Fort Bragg Rd Fay PROPERTY IDENTIFICATION NO.: \_\_\_\_\_  
 COUNTY: HARRIS PROPERTY SIZE: \_\_\_\_\_ PROPOSED FACILITY: 3 Bedroom  
 LOCATION OF SITE: OVERHILLS CREEK ORRIN COURT LOT 17  
 WATER SUPPLY: On-Site Well \_\_\_\_\_ Community \_\_\_\_\_ Public X EVALUATION BY: Auger Boring 400 Pit \_\_\_\_\_ Cut \_\_\_\_\_

LANDSCAPE POSITION	Group	TEXTURE	Applying Rate
R - Ridge	I	s - sand	1.2-0.8
S - Shoulder slope		ls - loamy sand	
L - Linear slope	II	sl - sandy loam	0.8-0.6
FS - Foot slope		l - loam	
N - Nose slope	III	sl - silt	0.6-0.3
H - Head slope		sll - silt loam	
Cc - Concave slope		sicl - silty clay loam	
Cv - Convex slope		cl - clay loam	
T - Terrace	IV	scl - sandy clay loam	0.4-0.1
FP - Flood Plain		nc - sandy clay	
		slc - silty clay	
		c - clay	

### LEGEND

#### CONSISTENCE

**MOIST**  
 vfr - very friable  
 fr - friable  
 fl - firm  
 vfl - very firm  
 efl - extremely firm

#### WET

Ns - non-sticky  
 Ss - slightly sticky  
 S - sticky  
 Vs - very sticky  
 Np - non-plastic  
 Sp - slightly plastic  
 P - plastic  
 Vp - very plastic

#### STRUCTURE

sg - single grain  
 m - massive  
 cr - crumb  
 gr - granular  
 sbk - subangular blocky  
 abk - angular blocky  
 pl - platy  
 pr - prismatic

#### MINERALOGY

1:1, 2:1, mbao

Use the above standard abbreviations.

#### NOTES:

Horizon Depth - In inches  
 Depth of Fill - In inches from land surface  
 Restrictive Horizon - thickness and inches from land surface  
 Saprolite - S (suitable) or U (unsuitable)

#### NOTES:

Soil Wetness - inches from land surface to free water or inches from land surface to soil colors with chroma 2 or less - record Munsell color chip designation  
 Classification - S (suitable), PS (provisionally suitable) or U (unsuitable)  
 Long-Term Acceptance Rate - gal/day/ft<sup>2</sup>

DHS 2601 (Revised \_\_\_\_\_)  
 Sanitation Branch (Review \_\_\_\_\_)

### Calculations:

$$3(120) = 360 \text{ gal/day}$$

$$\frac{360}{.8} = 450 \text{ ft}^2$$

$$\frac{450 \text{ ft}^2}{3 \text{ ft}} = 150 \text{ ft}$$

2 LINES 75 ft  
 Each.

### NOTE:

- BUILD HOUSE FOUNDATIONS HIGH TO GET FALL TO SEPTIC TANK
- IF NOT A PUMP TANK MAY BE REQUIRED

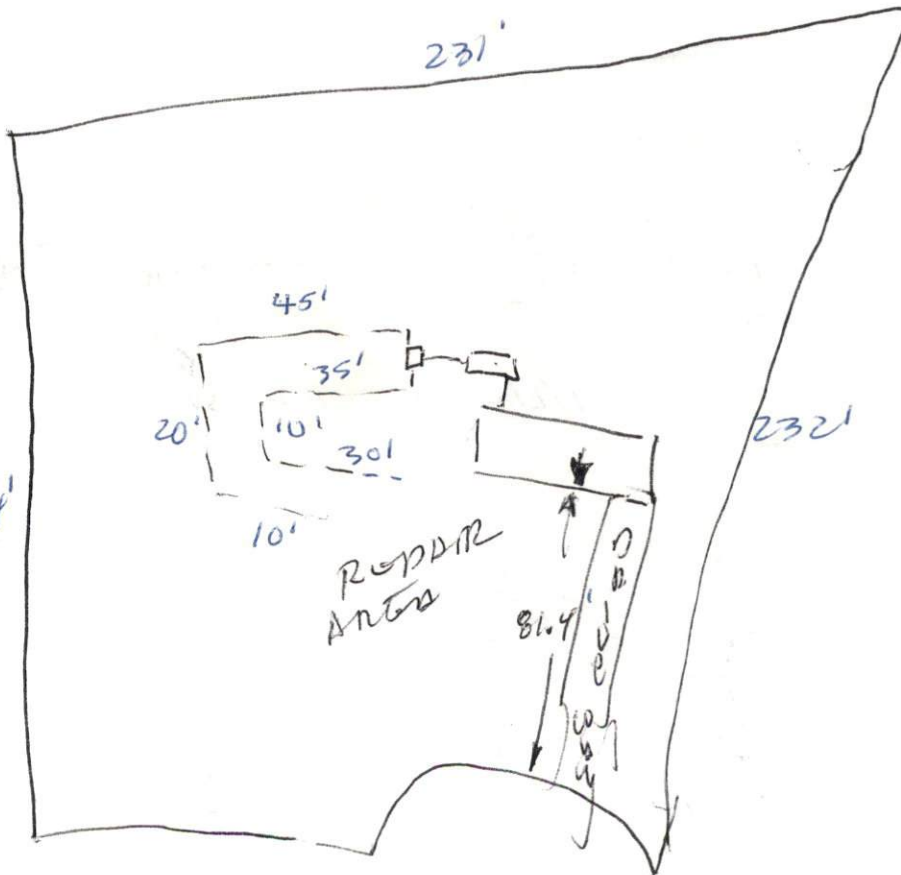

FACTORS	PROFILE 1	PROFILE 2	PROFILE 3	PROFILE 4	PROFILE 5
LANDSCAPE POSITION	S	L	S	H	
SLOPE (%)	3%	5%	5%		
HORIZON I DEPTH	0"-24"	0"-1"	0"-1"	0"-1"	
Texture Group	TOP SOIL	TOP SOIL	TOP SOIL	TOP SOIL	
Consistence					
Structure					
Mineralogy					
HORIZON II DEPTH	4"-12"	1"-8"	1"-34"	1"-20"	
Texture Group	LS	LS	LS	LS	
Consistence	FV	FV	FV	FV	
Structure	GV	GV	GV	GV	
Mineralogy	1:1	1:1	1:1	1:1	
HORIZON III DEPTH	12"-38"	8"-	34"-	40"-49"	
Texture Group	SL	SL	SL	S	
Consistence	EI	FV	FV	VFV	
Structure	SBK	CV	CV	Sgy	
Mineralogy	1:1	1:1	1:1		
HORIZON IV DEPTH	30"-48"				
Texture Group	SL				
Consistence	FV				
Structure	CV				
Mineralogy	1:1				
SOIL WETNESS	/	15" 547/1	38" 547/1		
RESTRICTIVE HORIZON	/	/	/		
SAPROLITE	/	/	/		
CLASSIFICATION	S	U	S	S	
LONG-TERM ACCEPTANCE RATE	.6 Front 2012	Highway Front Low	.8 Front 2012	.9	

FACTORS	PROFILE 1	PROFILE 2	PROFILE 3	PROFILE 4	PROFILE 5
LANDSCAPE POSITION					
SLOPE (%)					
HORIZON I DEPTH					
Texture Group					
Consistence					
Structure					
Mineralogy					
HORIZON II DEPTH					
Texture Group					
Consistence					
Structure					
Mineralogy					
HORIZON III DEPTH					
Texture Group					
Consistence					
Structure					
Mineralogy					
HORIZON IV DEPTH					
Texture Group					
Consistence					
Structure					
Mineralogy					
SOIL WETNESS					
RESTRICTIVE HORIZON					
SAPROLITE					
CLASSIFICATION					
LONG-TERM ACCEPTANCE RATE					

SITE CLASSIFICATION: SUBCATEG 1  
EVALUATED BY: [Signature]  
REMARKS: [Signature]  
SITE LONG-TERM ACCEPTANCE RATE: .8  
OTHER(S) PRESENT: