

SANITARY SEWAGE SYSTEM

OWNER: CHRIS Surles PHONE: _____ DATE REQUI: 2/23/94 DATE EVALUATED: 3/6/94
 ADDRESS: _____ PROPERTY IDENTIFICATION NO.: _____
 COUNTY: Harris PROPERTY SIZE: 1.2 PROPOSED FACILITY: MS
 LOCATION OF SITE: Clayhole Rd
 WATER SUPPLY: On-Site Well _____ Community _____ Public X EVALUATION BY: Auger Boring 1 Pit _____ Cut _____

LANDSCAPE POSITION	Group	TEXTURE	App. Rate	LEGEND		
				MOIST	CONSISTENCE	STRUCTURE
R - Ridge	I	s - sand	1.2-0.8	vfr - very friable	WET	sg - single grain
S - Shoulder slope		ls - loamy sand		fr - friable		Na - non-sticky
L - Linear slope	II	sl - sandy loam	0.8-0.6	fl - firm	Ss - slightly sticky	m - massive
FS - Foot slope		l - loam		vfl - very firm	S - sticky	gr - granular
N - Nose slope	III	sil - silt	0.6-0.3	efl - extremely firm	Vs - very sticky	abk - subangular blocky
H - Head slope		sll - silt loam		Np - non-plastic	abk - angular blocky	
Cc - Concave slope	IV	scl - silty clay loam	0.4-0.1		Sp - slightly plastic	pl - platy
Cv - Convex slope		cl - clay loam		P - plastic	pr - prismatic	
T - Terrace		scl - sandy clay loam		Vp - very plastic		
FP - Flood Plain		sc - sandy clay				
		sic - silty clay				
		c - clay				

Use the above standard abbreviations.

- NOTES:**
- Horizon Depth - in inches
 - Depth of Fill - in inches from land surface
 - Restrictive Horizon - thickness and inches from land surface
 - Maprofile - S (suitable) or U (unsuitable)

- NOTES:**
- Soil Wetness - inches from land surface to free water or inches from land surface to soil colors with chroma 2 or less - record Munsell color chip designation
 - Classification - S (suitable), PS (provisionally suitable) or U (unsuitable)
 - Long-Term Acceptance Rate - gal/day/ft²

DHS 2601 (Revised _____)
 Sanitation Branch (Review _____)

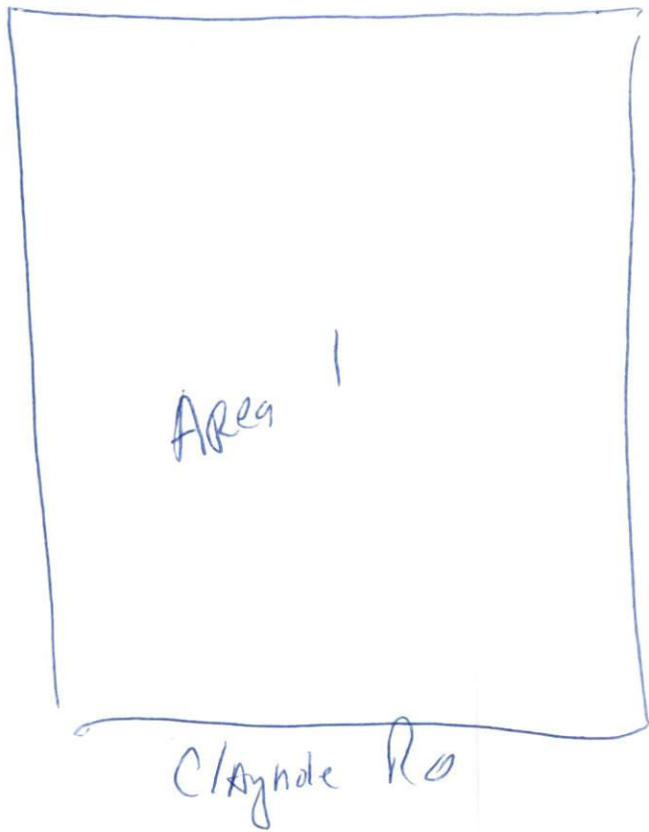

FACTORS	PROFILE 1	PROFILE 2	PROFILE 3	PROFILE 4	PROFILE 5
ESCAPE POSITION	upland				
PERCENT WETNESS	35				
HORIZON I DEPTH	sand / 12"				
Soil Texture Group					
Soil Consistency					
Soil Structure	granular				
Soil Mineralogy	SE				
HORIZON II DEPTH	12" - 36"				
Soil Texture Group					
Soil Consistency					
Soil Structure	blocky				
Soil Mineralogy	SE				
HORIZON III DEPTH					
Soil Texture Group					
Soil Consistency					
Soil Structure					
Soil Mineralogy					
HORIZON IV DEPTH					
Soil Texture Group					
Soil Consistency					
Soil Structure					
Soil Mineralogy					
PERCENT WETNESS	PS				
RESTRICTIVE HORIZON	PS				
SOIL POLYMER	PS				
CLASSIFICATION					
LONG-TERM ACCEPTANCE RATE	.35				

FACTORS	PROFILE 1	PROFILE 2	PROFILE 3	PROFILE 4	PROFILE 5
ESCAPE POSITION					
PERCENT WETNESS					
HORIZON I DEPTH					
Soil Texture Group					
Soil Consistency					
Soil Structure					
Soil Mineralogy					
HORIZON II DEPTH					
Soil Texture Group					
Soil Consistency					
Soil Structure					
Soil Mineralogy					
HORIZON III DEPTH					
Soil Texture Group					
Soil Consistency					
Soil Structure					
Soil Mineralogy					
HORIZON IV DEPTH					
Soil Texture Group					
Soil Consistency					
Soil Structure					
Soil Mineralogy					
PERCENT WETNESS					
RESTRICTIVE HORIZON					
SOIL POLYMER					
CLASSIFICATION					
LONG-TERM ACCEPTANCE RATE					

CLASSIFICATION: PS
 DATED BY: J. W. R.

SITE LONG-TERM ACCEPTANCE RATE: .35
 OTHER(S) PRESENT:

NOTE: 1.20 Acres surveyed being a portion of
 as deeded to David Surles as recorded
 _____, _____, Harnett County Re
 NOTE: Deed Reference; Book 287, Page 142

ZONING DISTRICT RA-30C ^{Unit #263} THESE PLANS MEET THE ZONING REQUIREMENTS
 USE SWMH 14' x 80' ^{1988 or newer} M. Mahle
 # OF BEDROOMS 3 ZONING ADMIN. 2/23/94

Richard Williams

Harvey Leon Williams

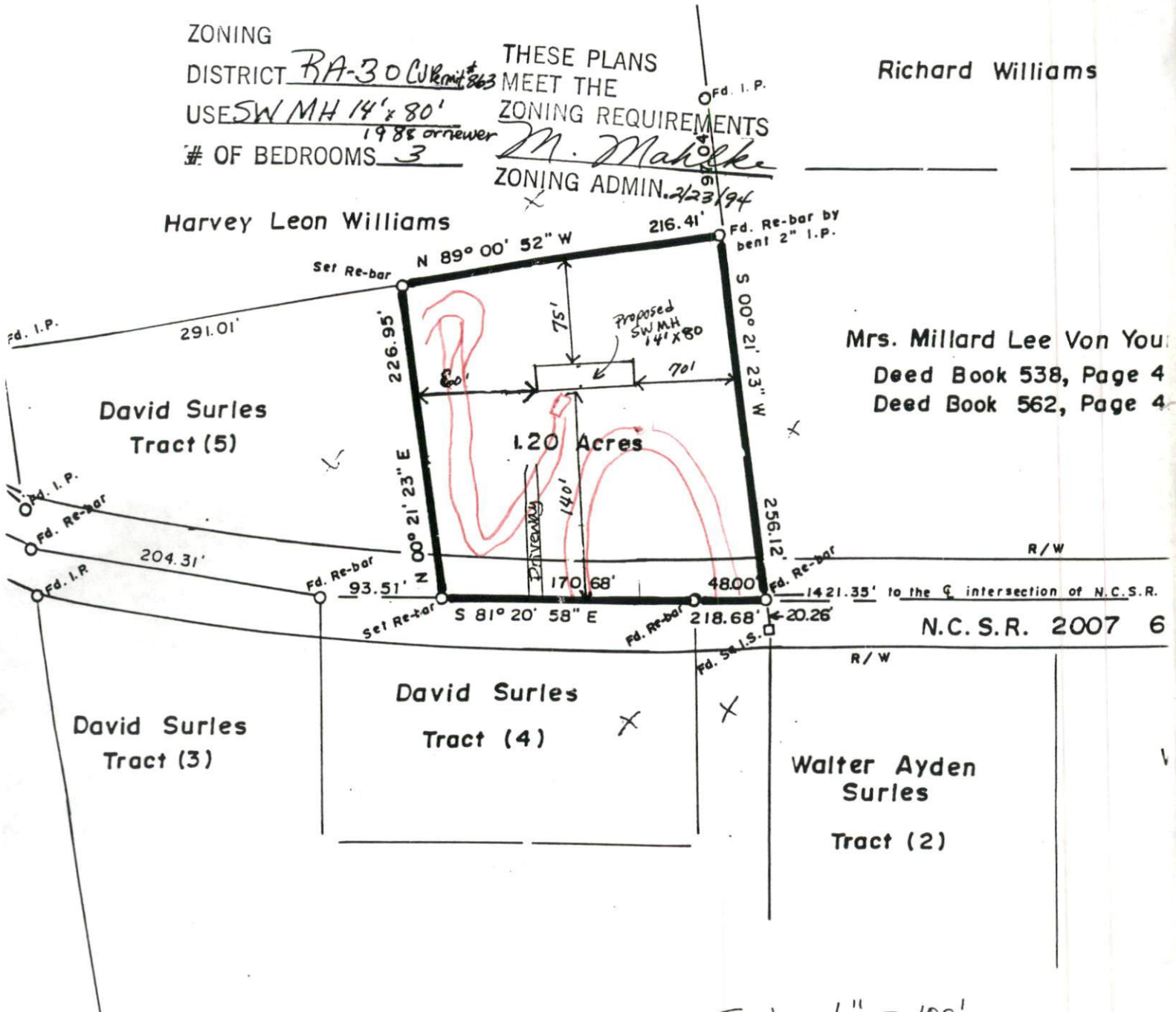

Mrs. Millard Lee Von You
 Deed Book 538, Page 4
 Deed Book 562, Page 4

N.C.S.R. 2007 6

Walter Ayden Surles
 Tract (2)

Scale 1" = 100'