

HARNETT COUNTY HEALTH DEPARTMENT
ENVIRONMENTAL HEALTH SECTION
307 W. CORNELIUS HARNETT BLVD.
LILLINGTON, NC 27546
910-893-7547 PHONE
910-893-9371 FAX

Application for Repair

EMAIL ADDRESS: _____
NAME Mireya Jarquin/Rutilio Villanueva PHONE NUMBER 919) 721-8523
PHYSICAL ADDRESS 2823 Ponderosa rd, Cameron NC 28326

MAILING ADDRESS (IF DIFFERENT THAN PHYSICAL) _____

IF RENTING, LEASING, ETC., LIST PROPERTY OWNER NAME _____

SUBDIVISION NAME _____ LOT #/TRACT # 4 STATE RD/HWY _____ SIZE OF LOT/TRACT 3.8

Type of Dwelling: Modular Mobile Home Stick built Other _____

Number of bedrooms 3 Basement

Garage: Yes No Dishwasher: Yes No Garbage Disposal: Yes No

Water Supply: Private Well Community System County

Directions from Lillington to your site: Take hwy ~~87~~/27, then to hwy 87, then right/left on Milton Welch rd, then turn right.

In order for Environmental Health to help you with your repair, you will need to comply by completing the following:

1. A "surveyed and recorded map" and "deed to your property" must be attached to this application. Please inform us of any wells on the property by showing on your survey map.
2. The outlet end of the tank and the distribution box will need to be uncovered and property lines flagged. After the tank is uncovered, property lines flagged, underground utilities marked, and the orange sign has been placed, you will need to call us at 910-893-7547 to confirm that your site is ready for evaluation.

Your system must be repaired within 30 days of issuance of the Improvement Permit or the time set within receipt of a violation letter. (Whichever is applicable.)

By signing below, I certify that all of the above information is correct to the best of my knowledge. False information will result in the denial of the permit. The permit is subject to revocation if the site plan, intended use, or ownership changes.

Mireya Jarquin
Signature

12-28-15
Date

12/29/15
S

HOMEOWNER INTERVIEW FORM

It is important that you answer the following questions for our inspectors. Please do not leave any blanks if possible, and answer all questions to the best of your ability. Thank You.

Have you received a violation letter for a failing system from our office? [] YES [X] NO

Also, within the last 5 years have you completed an application for repair for this site? [] YES [X] NO

Year home was built (or year of septic tank installation) No

Installer of system _____

Septic Tank Pumper _____

Designer of System _____

- 1. Number of people who live in house? 2 # adults 9 # children 4 # total
- 2. What is your average estimated daily water usage? _____ gallons/month or day _____ county water. If HCPU please give the name the bill is listed in _____

- 3. If you have a garbage disposal, how often is it used? [] daily [] weekly [] monthly
- 4. When was the septic tank last pumped? 2 months How often do you have it pumped? _____
- 5. If you have a dishwasher, how often do you use it? [] daily [] every other day [] weekly
- 6. If you have a washing machine, how often do you use it? [] daily [] every other day [] weekly [] monthly
- 7. Do you have a water softener or treatment system? [] YES [X] NO Where does it drain? _____

- 8. Do you use an "in tank" toilet bowl sanitizer? [] YES [X] NO
- 9. Are you or any member in your household using long term prescription drugs, antibiotics or chemotherapy? [] YES [X] NO If yes please list _____

- 10. Do you put household cleaning chemicals down the drain? [] YES [X] NO If so, what kind? _____
- 11. Have you put any chemicals (paints, thinners, etc.) down the drain? [] YES [X] NO
- 12. Have you installed any water fixtures since your system has been installed? [] YES [X] NO If yes, please list any additions including any spas, whirlpool, sinks, lavatories, bath/showers, toilets _____

- 13. Do you have an underground lawn watering system? [] YES [X] NO
- 14. Has any work been done to your structure since the initial move into your home such as, a roof, gutter drains, basement foundation drains, landscaping, etc? If yes, please list _____

- 15. Are there any underground utilities on your lot? Please check all that apply:
[] Power [] Phone [] Cable [] Gas [] Water

16. Describe what is happening when you are having problems with your septic system, and when was this first noticed?
1 month the water stopped draining

- 17. Do you notice the problem as being patterned or linked to a specific event (i.e., wash clothes, heavy rains, and household guests?) [] YES [X] NO If Yes, please list _____

HARNETT COUNTY, NORTH CAROLINA
GIS/LAND RECORDS

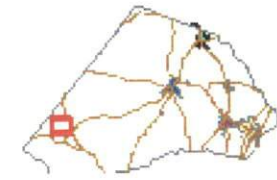

- AddressPoints
- Road Centerlines
- MajorRoads
- Rivers
- Parcels
- County_Boundary
- CityLimits
- Harnett_2013.sid
 - Red: Band_1
 - Green: Band_2
 - Blue: Band_3

Harnett County GIS
305 W Cornelius Harnett Blvd, Suite 100
Lillington NC 27546
Phone: 910-893-7523 www.harnett.org

Any use of this map shall be at the sole risk of the user of this map. Although, all effort has been taken to insure accuracy in the data presented, Harnett County makes no warranty, expressed or implied, as to the accuracy of this information represented herein. Any user of this product shall hold harmless Harnett County, its elected officials, employees and agents from and against any claim, damage, loss, action, cause of action, or liability arising from the use of this GIS product.



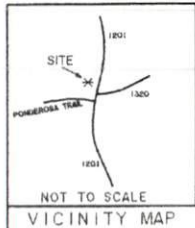

I, MELVIN A. GRAHAM, CERTIFY THAT THIS PLAT WAS DRAWN UNDER MY SUPERVISION FROM AN ACTUAL SURVEY MADE UNDER MY SUPERVISION (DEED DESCRIPTION RECORDED IN BOOK 3268, PAGE 786); THAT THE BOUNDARIES NOT SURVEYED ARE CLEARLY INDICATED AS DRAWN FROM INFORMATION FOUND IN BOOK N/A, PAGE N/A; THAT THE RATIO OF PRECISION AS CALCULATED IS 1:10,000. THAT THIS PLAT WAS PREPARED IN ACCORDANCE WITH G.S. 47-30 AS AMENDED. WITNESS MY ORIGINAL SIGNATURE, REGISTRATION NUMBER AND SEAL

THIS 28 DAY OF MAY A.D. 2015
 MELVIN A. GRAHAM, PLS. REGISTRATION NUMBER L-3471

THIS SURVEY IS OF AN EXISTING PARCEL OR PARCELS OF LAND AND DOES NOT CREATE A NEW STREET OR CHANGE AN EXISTING STREET
 SURVEYOR

STATE OF NORTH CAROLINA
 COUNTY OF HARNETT
 I, James H. Bell REVIEW OFFICER OF HARNETT COUNTY CERTIFY THAT THE MAP OR PLAT TO WHICH THIS CERTIFICATION IS APPLIED MEETS ALL STATUTORY REQUIREMENTS FOR RECORDING.
 DATE 6-18-15 REVIEW OFFICER James H. Bell

NORTH CAROLINA, HARNETT COUNTY
 PRESENTED FOR REGISTRATION ON THE 18th DAY OF JUNE 2015 AT 1:42 PM
 RECORDED AT MAP NUMBER 2015-193
Kenneth S. Harmon by Stephen C. Clark
 REGISTER OF DEEDS - ASST. CLERK

MINIMUM BUILDING SETBACKS
 FRONT - 35'
 SIDE LINES - 10'
 REAR - 25'

FOR REGISTRATION
 KENNETH S. HARMON
 REGISTER OF DEEDS
 HARNETT COUNTY, NC
 2015 JUN 18 11:42 AM
 BK 2015 18-193
 INSTRUMENT # 2015060255
 SARTIS

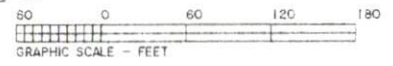

TOWNSHIP	COUNTY	STATE
JOHNSONVILLE	HARNETT	NC
(OWNER) SURVEY FOR	DATE:	
MIREYA JARQUIN RUTILIO MAXIMINO VILLANUEVA 2823 PONDEROSA ROAD CAMERON, NC 28326	05/28/2015	
	SCALE:	
	1" = 60'	
	PROJECT:	
	5115	
MELVIN A. GRAHAM, PLS. 3879 NICHOLSON ROAD CAMERON, NC 28326 PHONE (919) 499-6174	REVISION: 06/18/2015 ADD SOIL DRIVE ENCROACHMENT	

LOT 1
P.C. 1, SL. 360

LOT 2
P.C. 1, SL. 360

LOT 3
P.C. 1, SL. 360

LOT 4
3.08 AC.

LOT 5
P.C. 1, SL. 360

PONDEROSA ROAD S.R. 1201 60' R/W (PAVED ROAD)

NOTES:
 PROPERTY CONSIST OF ALL OF THE MIREYA JARQUIN and RUTILIO MAXIMINO VILLANUEVA PROPERTY AS RECORDED IN D.B. 3268, PG. 786 (LOT 4 P.C. 1, SL. 360) HARNETT COUNTY REGISTRY.

ALL AREAS BY COORDINATE METHOD
 PROPERTY ZONED RA-20R

PROPERTY NOT IN WATERSHED
 PIN # 9567-41-8237.000
 PARCEL ID # 099567 0041
 REID # 0027816

- BOUNDARY
- EXISTING IRON PIPE OR IRON ROD
- NEW IRON PIPE OR IRON ROD
- NEW RAILROAD SPIKE
- EXISTING RAILROAD SPIKE
- P.C. NAIL
- EXISTING P.C. NAIL
- EXISTING CONCRETE MONUMENT
- CENTERLINE
- POWER POLE
- LIGHT POLE
- RIGHT OF WAY
- COLLATERAL POINT
- ELECTRICITY
- GROUND ELEVATION
- FENCE

S.R. 1320

UNOFFICIAL DOCUMENT

Selected Parcels Feature

Parcel Identification	
PIN	9567-41-8237.000
[ParcelNumber]	099567 0041
[REID]	0027816
Owner Information	
[AccountNumber]	1500014334
[Name1]	JARQUIN MIREYA
[Name2]	VILLANUEVA RUTILIO MAXIMINO
[Address1]	2823 PONDEROSA RD
[Address2]	
[Address3]	
[City]	CAMERON
[State]	NC
[ZipCode]	28326
Assessment Data	
[ParcelBuildingValue]	
[ParcelObxValue]	
[ParcelLandValue]	25280
[TotalAssessedValue]	25280
Property Information	
[StreetDirection]	
[UnitNumber]	
[HouseNumber]	002823
[StreetName]	PONDEROSA
[StreetType]	RD
[StreetSuffix]	
Legal Description	
[LegalDescription]	LT#4 MIREYA JARQUIN 3.08AC MP#2015-193
[LegalLandUnits]	3.08
[LegalLandType]	AC
GIS Calc Acres	3.04905295
[PlatBook]	2015
[PlatPage]	193
Structure Data	
[ActualYearBuilt]	
[TotalAcutalAreaHeated]	
Sales Information	
[DeedBook]	03268
[DeedPage]	0786
[DeedDate]	2014-12-16 19:00:00
[SaleYear]	2014
[SalePrice]	17000
Parcel Links	
Zoning Overlay	099567 0041
Soils Overlay	099567 0041
PRC	099567 0041

HARNETT COUNTY, NORTH CAROLINA
GIS/LAND RECORDS

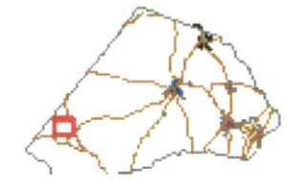
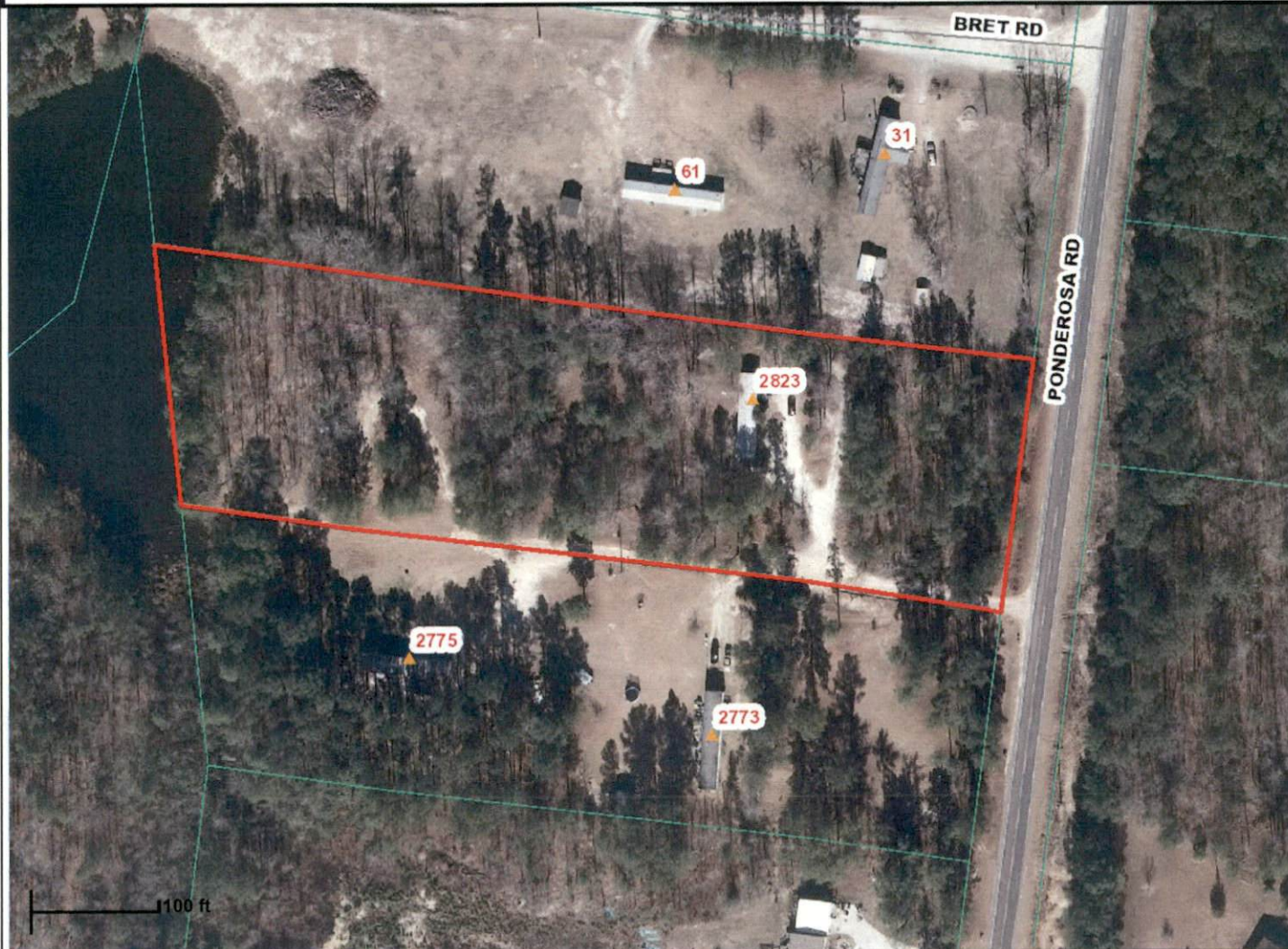

- AddressPoints
- Road Centerlines
- MajorRoads
- Rivers
- Parcels
- County_Boundary
- CityLimits
- Harnett_2013.sid
 - Red: Band_1
 - Green: Band_2
 - Blue: Band_3

Harnett County GIS
 305 W Cornelius Harnett Blvd, Suite 100
 Lillington NC 27546
 Phone: 910-893-7523 www.harnett.org

Any use of this map shall be at the sole risk of the user of this map. Although, all effort has been taken to insure accuracy in the data presented, Harnett County makes no warranty, expressed or implied, as to the accuracy of this information represented herein. Any user of this product shall hold harmless Harnett County, its elected officials, employees and agents from and against any claim, damage, loss, action, cause of action, or liability arising from the use of this GIS product.

