

HARNETT COUNTY HEALTH DEPARTMENT
ENVIRONMENTAL HEALTH SECTION
307 W. CORNELIUS HARNETT BLVD.
LILLINGTON, NC 27546
910-893-7547 PHONE
910-893-9371 FAX

Application for Repair *Call - gate locked*

EMAIL ADDRESS: _____

NAME MARK CASTONGUAY PHONE NUMBER 919-842-2974

PHYSICAL ADDRESS 188 McLeod Rd Broadway NC 27505

MAILING ADDRESS (IF DIFFERENT THAN PHYSICAL) _____

IF RENTING, LEASING, ETC., LIST PROPERTY OWNER NAME (Map # 556/2012)

SUBDIVISION NAME (owns lease) Lt.C - homesite LOT #/TRACT # _____ STATE RD/HWY _____ SIZE OF LOT/TRACT _____

Type of Dwelling: Modular Mobile Home Stick built Other _____

Number of bedrooms 2 Basement

Garage: Yes No Dishwasher: Yes No Garbage Disposal: Yes No

Water Supply: Private Well Community System County

Directions from Lillington to your site: 421 To Broadway LEFT on McArthur Rd right on McLeod Rd on right

In order for Environmental Health to help you with your repair, you will need to comply by completing the following:

1. A "surveyed and recorded map" and "deed to your property" must be attached to this application. Please inform us of any wells on the property by showing on your survey map.
2. The outlet end of the tank and the distribution box will need to be uncovered and property lines flagged. After the tank is uncovered, property lines flagged, underground utilities marked, and the orange sign has been placed, you will need to call us at 910-893-7547 to confirm that your site is ready for evaluation.

Your system must be repaired within 30 days of issuance of the Improvement Permit or the time set within receipt of a violation letter. (Whichever is applicable.)

By signing below, I certify that all of the above information is correct to the best of my knowledge. False information will result in the denial of the permit. The permit is subject to revocation if the site plan, intended use, or ownership changes.

Signature *Mark Castonguay*

Date 12-5-13

1/16/15
S

HOMEOWNER INTERVIEW FORM

It is important that you answer the following questions for our inspectors. Please do not leave any blanks if possible, and answer all questions to the best of your ability. Thank You.

Have you received a violation letter for a failing system from our office? YES NO

Also, within the last 5 years have you completed an application for repair for this site? YES NO

Year home was built (or year of septic tank installation) 1974

Installer of system _____

Septic Tank Pumper _____

Designer of System _____

- 1. Number of people who live in house? 2 # adults _____ # children _____ # total _____
- 2. What is your average estimated daily water usage? 50 gallons/month or day _____ county water. If HCPU please give the name the bill is listed in _____

- 3. If you have a garbage disposal, how often is it used? daily weekly monthly
- 4. When was the septic tank last pumped? 11-19-13 How often do you have it pumped? _____
- 5. If you have a dishwasher, how often do you use it? daily every other day weekly
- 6. If you have a washing machine, how often do you use it? daily every other day weekly monthly
- 7. Do you have a water softener or treatment system? YES NO Where does it drain? _____

- 8. Do you use an "in tank" toilet bowl sanitizer? YES NO
- 9. Are you or any member in your household using long term prescription drugs, antibiotics or chemotherapy? YES NO If yes please list _____
- 10. Do you put household cleaning chemicals down the drain? YES NO If so, what kind? _____

- 11. Have you put any chemicals (paints, thinners, etc.) down the drain? YES NO
- 12. Have you installed any water fixtures since your system has been installed? YES NO If yes, please list any additions including any spas, whirlpool, sinks, lavatories, bath/showers, toilets _____

- 13. Do you have an underground lawn watering system? YES NO
- 14. Has any work been done to your structure since the initial move into your home such as, a roof, gutter drains, basement foundation drains, landscaping, etc? If yes, please list NO

- 15. Are there any underground utilities on your lot? Please check all that apply:
 Power Phone Cable Gas Water

16. Describe what is happening when you are having problems with your septic system, and when was this first noticed?
when washing cloths water will BACK up THIS IS BASED ON 3 LOADS BACK TO BACK

17. Do you notice the problem as being patterned or linked to a specific event (i.e., wash clothes, heavy rains, and household guests?) YES NO If Yes, please list when we wash three loads of cloths water will BACK up wash one or two loads their will be no problem
water comes up through the floor drain - washer in basement - Person who pumped his tank stated Roots could be causing problem in drainfield -

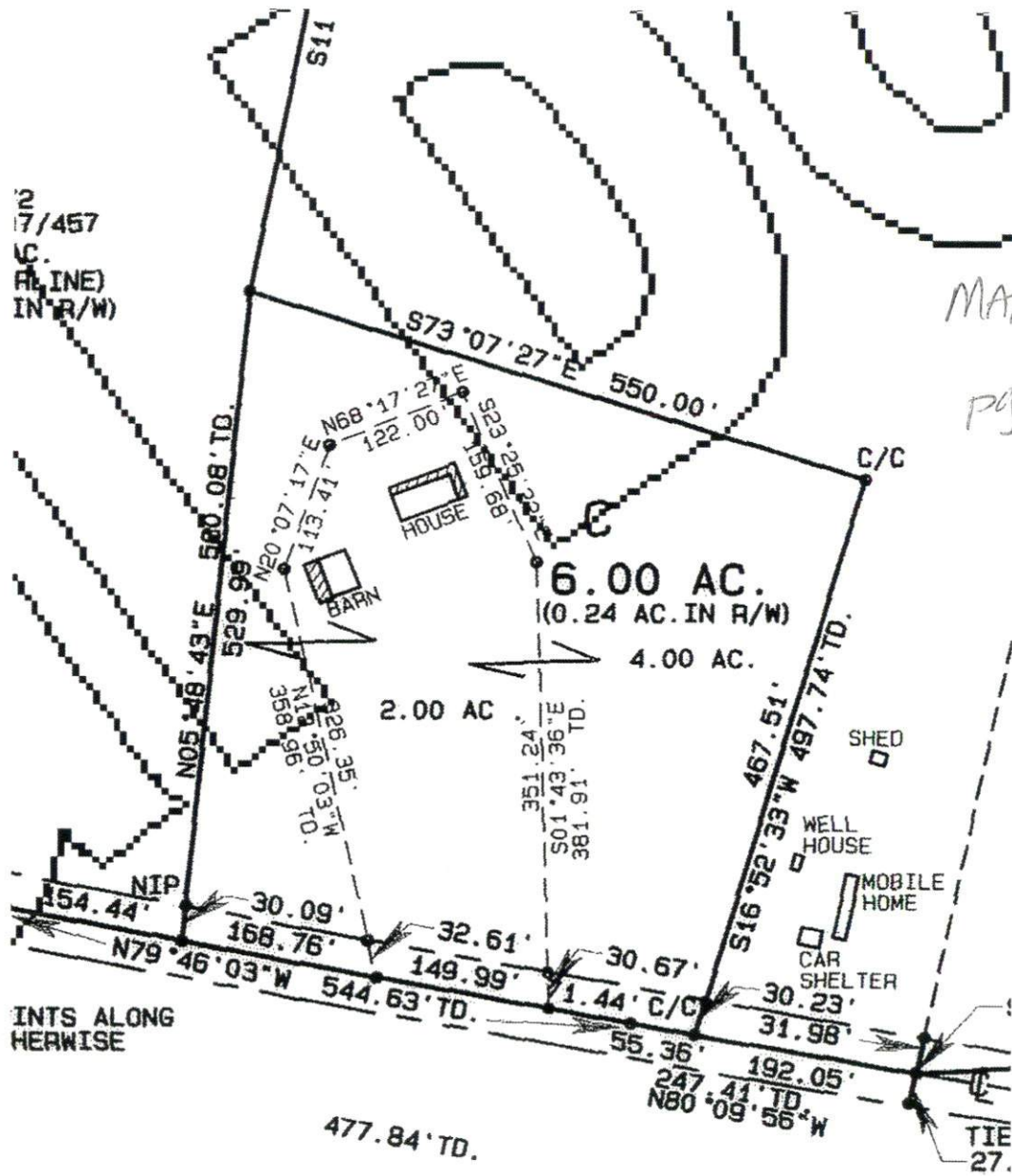

MAP BL
 2012
 pg. 554

HARNETT COUNTY, NORTH CAROLINA

GIS/LAND RECORDS



AddressPoints

Road Centerlines

MajorRoads

Rivers

Parcels

County_Boundary

CityLimits

Fort_Bragg_Camp_McCa

Red: Band_1

Green: Band_2

Blue: Band_3

Harnett.sid

Red: Band_1

Green: Band_2

Blue: Band_3

Harnett County GIS
305 W Cornelius Harnett Blvd, Suite 100
Lillington NC 27546
Phone: 910-893-7523 www.harnett.org

Any use of this map shall be at the sole risk of the user of this map. Although, all effort has been taken to insure accuracy in the data presented, Harnett County makes no warranty, expressed or implied, as to the accuracy of this information represented herein. Any user of this product shall hold harmless Harnett County, its elected officials, employees and agents from and against any claim, damage, loss, action, cause of action, or liability arising from the use of this GIS product.



Selected Parcel Feature

PIN	9680-95-1963.000
PID	139680 0034 03
[REID]	0067919

OWNER INFORMATION

[AccountNumber]	1500000225
[Name1]	CASTONGUAY MARK ALAN & WIFE
[Name2]	CASTONGUAY SANDRA KAY
[Address1]	188 MCLEOD ROAD
[Address2]	
[Address3]	
[City]	BROADWAY
[State]	NC
[ZipCode]	27505

ASSESSMENT INFORMATION

[ParcelBuildingValue]	94050
[ParcelObxfValue]	
[ParcelLandValue]	40000
[TotalAssessedValue]	134050

PARCEL INFORMATION

[HouseNumber]	000188
[UnitNumber]	
[StreetDirection]	
[StreetName]	MCLEOD
[StreetType]	RD
[StreetSuffix]	
[ParCity]	
[LegalDescription]	LT#C MARK CASTONGUAY 6ACS MAP#2012-556
[LegalLandUnits]	6
[LegalLandType]	AC
[PlatBook]	2012
[PlatPage]	556

STRUCTURE INFORMATION

[ActualYearBuilt]	1972
[ActualAreaHeated]	1205

SALES INFORMATION

[DeedBook]	03057
[DeedPage]	0334
[DeedDate]	2012-11-20 19:00:00
[SalePrice]	36000

PARCEL LINKS

PRC	Click here for 139680 0034 03
ZONING OVERLAY	Click here for 139680 0034 03
SOILS OVERLAY	Click here for 139680 0034 03