

HARNETT COUNTY HEALTH DEPARTMENT
ENVIRONMENTAL HEALTH SECTION, PO BOX 09, LILLINGTON, NC 893-7547
APPLICATION FOR IMPROVEMENT PERMIT

DATE July 13, 1994

NAME KILARNOLD CORPORATION TELEPHONE NO. 919-499-2552

ADDRESS(current) 5004 Independence Way, Cameron, NC 28326

PROPERTY OWNER KILARNOLD CORPORATION

SUBDIVISION NAME HERITAGE VILLAGE LOT NO. B73

PROPERTY ADDRESS _____ STATE RD. NO. _____

DO YOU HAVE A LEGAL DEED TO THIS PROPERTY ? YES X IF NO _____
PLEASE SHOW A PURCHASE AGREEMENT OR AUTHORIZATION OF AUTHORITY
IF NO EXPLAIN _____

DIRECTIONS High way 24 past highway 87 West of intersection .7
miles on left

SIZE OF LOT OR TRACT Lots 20,000 square feet or better

- | | | | | |
|----|--------------------|------------|------------------------|-----------|
| 1. | Type of dwelling | <u>DW</u> | Basement with plumbing | <u>NO</u> |
| 2. | Number of Bedrooms | <u>3</u> | Garage | <u>NO</u> |
| 3. | Dishwasher | <u>YES</u> | | |
| 4. | Garbage Disposal | <u>NO</u> | | |

WATER SUPPLY - PRIVATE WELL _____ COMMUNITY SYSTEM _____ COUNTY X

A plot plan must be attached to this application showing:
1) Setting of dwelling, 2) Desired placement of septic tank system
and 3) Well placement.

Place stakes at the exact location of dwelling and at each corner
of lot.

An on site inspection must be made, which consists of a soil
evaluation.

A zoning permit must be obtained from the Planning Department
before an improvement permit can be issued by this department.

This certifies that all the above information is correct to the
best of my knowledge and any false information will result in the
denial of permit. Once the permit is issued, the permit is good
for a period of 5 years. The permit is subject to revocation if
site plans or the intended use change.

KILARNOLD CORPORATION

Signature of Owner BY: W. M. [Signature]
Revised (3-93) or Authorized Agent ONLY.

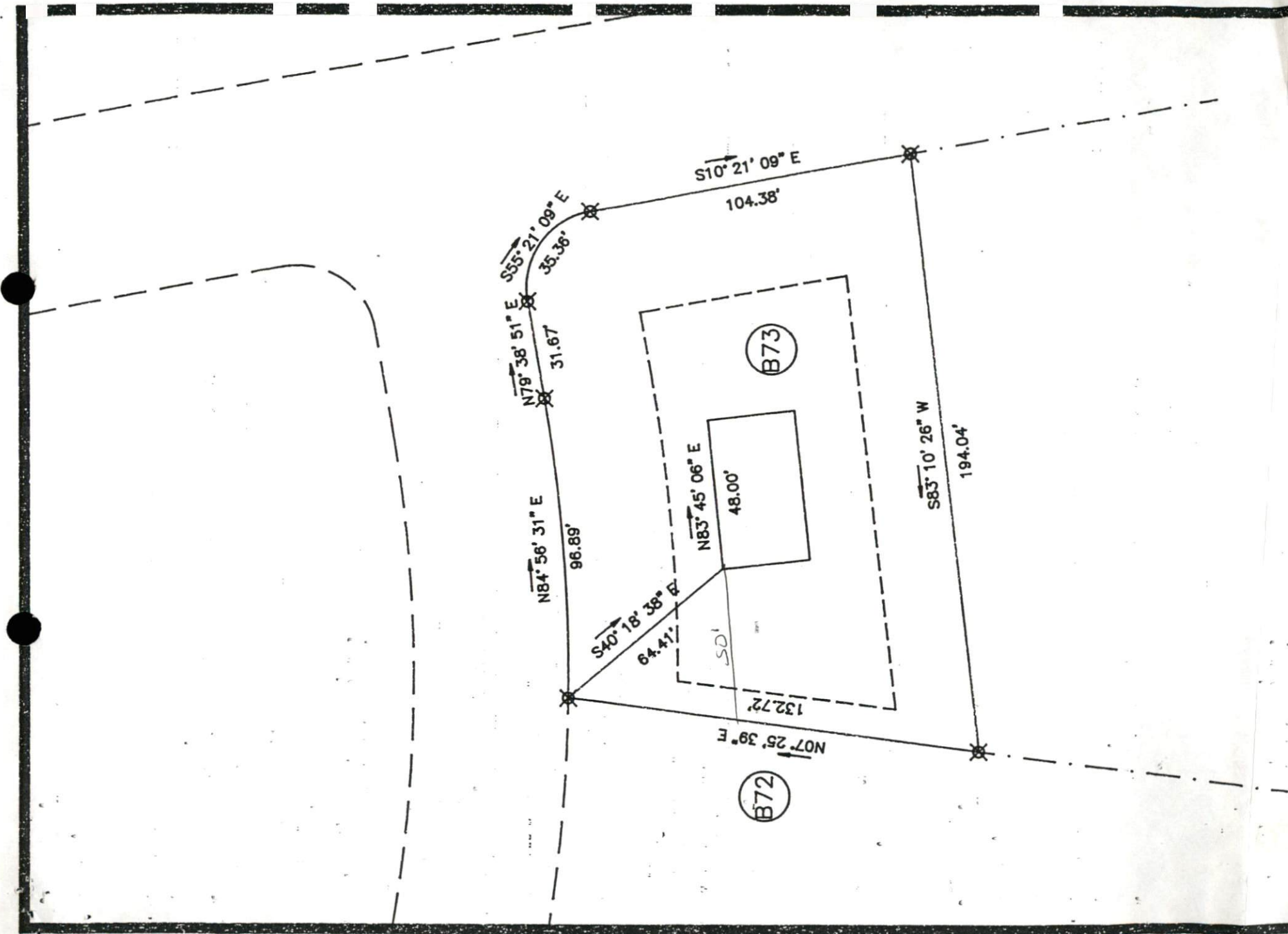

N84°56'31" E
96.89'

N79°38'51" E
31.67'

S55°21'09" E
35.38'

S10°21'09" E
104.38'

S83°10'26" W
194.04'

N07°25'39" E
132.72'

S40°18'38" E
64.41'

N83°45'06" E
48.00'

(B72)

(B73)

SD1