

SITE/SOIL EVALUATION  
FOR  
ON-SITE WASTE WATER

APPLICANT: STUART STEVANI PHONE: 639-9760 APPLICATION DATE: \_\_\_\_\_

ADDRESS: \_\_\_\_\_

COUNTY: Aspen PROPERTY SIZE: \_\_\_\_\_ PROPOSED FACILITY: \_\_\_\_\_

LOCATION OF SITE: Matt Hill Pond Road

WATER SUPPLY: On-Site Well \_\_\_\_\_ Community \_\_\_\_\_ Public \_\_\_\_\_ Other \_\_\_\_\_ EVALUATION BY: Auger Boring \_\_\_\_\_ Pit \_\_\_\_\_ Cut \_\_\_\_\_

FACTORS		PROFILES													
		1	2	3	4	5	6	7	8	9	10				
LANDSCAPE POSITION	.1940	L	L	L	L	L	L								
SLOPE (%)	.1940	0.3	0.3	0.3	0.3	0.3	0.3								
HORIZON 1 DEPTH		0-18	0-18	0-18	0-18	0-18	0-18								
Texture Group	.1941(A)(1)	SL	SL	SL	SL	SL	SL								
Consistence	.1941	FR	FR	FR	FR	FR	FR								
Structure	.1941(A)(2)	OR	OR	OR	OR	OR	OR								
Mineralogy	.1941(A)(3)	IN	IN	IN	IN	IN	IN								
HORIZON 2 DEPTH		18-36	18-36	18-36	18-36	18-36	18-36								
Texture Group	.1941(A)(1)	SL	SL	SL	SL	SL	SL								
Consistence	.1941	FR	FR	FR	FR	FR	FR								
Structure	.1941(A)(2)	OR	OR	OR	OR	OR	OR								
Mineralogy	.1941(A)(3)	IN	IN	IN	IN	IN	IN								
HORIZON 3 DEPTH															
Texture Group	.1941(A)(1)														
Consistence	.1941														
Structure	.1941(A)(2)														
Mineralogy	.1941(A)(3)														
HORIZON 4 DEPTH															
Texture Group	.1941(A)(1)														
Consistence	.1941														
Structure	.1941(A)(2)														
Mineralogy	.1941(A)(3)														
SOIL WETNESS	.1942	36	36	36	36	36	36								
RESTRICTIVE HORIZON	.1944														
PROLITE	.1943/.1956														
CLASSIFICATION	.1948	PS	PS	PS	PS	PS	PS								
LOADING TERM	.1955	0.35	0.35	0.35	0.35	0.35	0.35								
ACCEPTANCE RATE															

AVAILABLE SPACE (.1945): \_\_\_\_\_ SITE LONG TERM  
OTHER FACTORS (.1946): \_\_\_\_\_ ACCEPTANCE RATE: \_\_\_\_\_  
E CLASSIFICATION (.1948): \_\_\_\_\_ SYSTEM TYPE: \_\_\_\_\_

EVALUATED BY: \_\_\_\_\_ OTHERS PRESENT: \_\_\_\_\_

REMARKS:  
\_\_\_\_\_  
\_\_\_\_\_  
\_\_\_\_\_  
\_\_\_\_\_  
\_\_\_\_\_  
\_\_\_\_\_  
\_\_\_\_\_

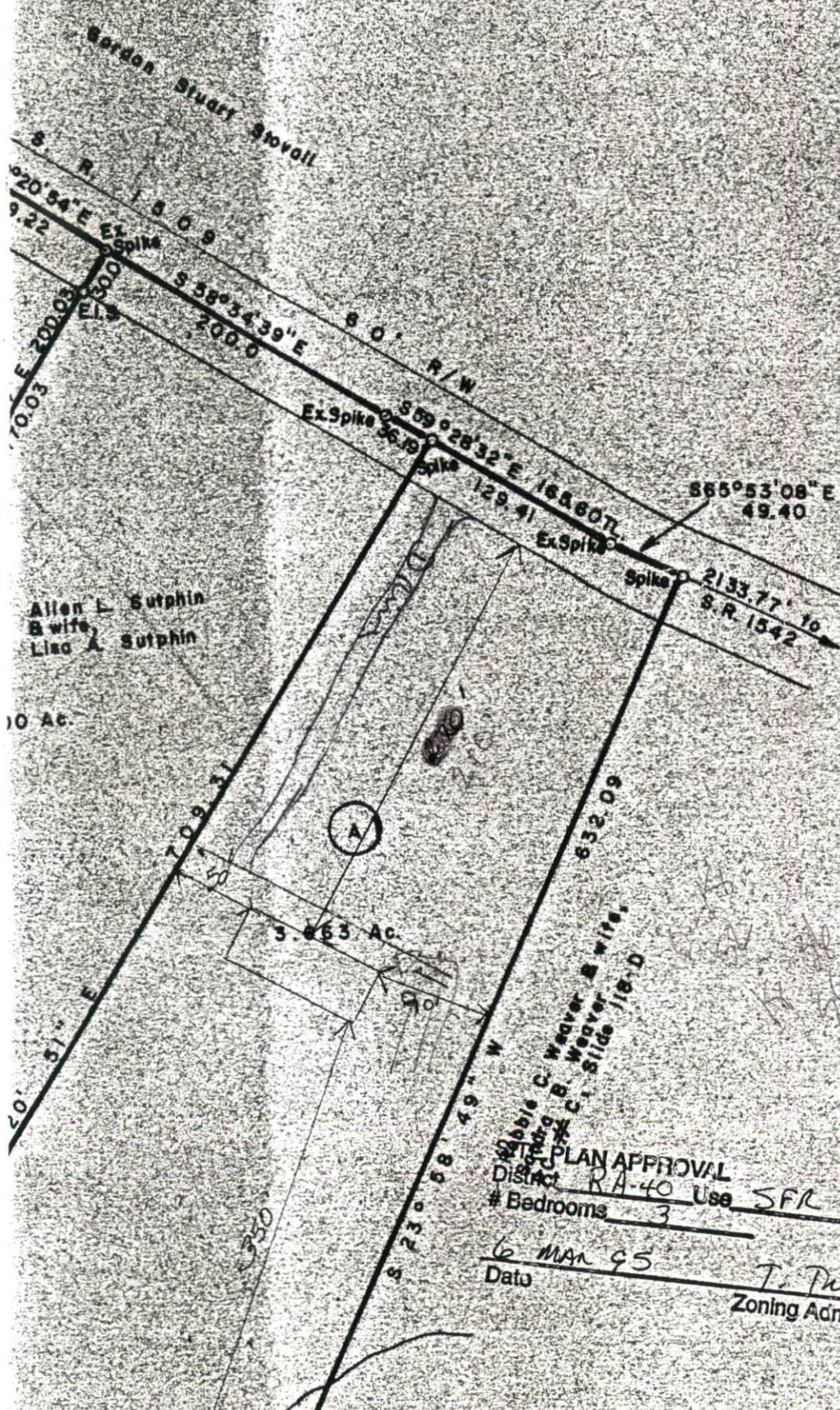

Allen L. Sutphin  
 & wife  
 Lisa A. Sutphin

10 Ac.

PLAN APPROVAL  
 District RA-40 Use SFR 31 x 90  
 # Bedrooms 3

6 MAR 95  
 Data  
 T. Pugh  
 Zoning Administrator

N72°27'16"E  
 to E.I.S.