

IMPROVEMENT PERMIT

Be it ordained by the Harnett County Board of Health as follows: Section III, Item B. "No Person shall begin construction of any building at which a septic tank system is to be used for disposal of sewage without first obtaining a written permit from the Harnett County Health Department."

Name: (owner) Steve Allen Conat. New Installation Septic Tank
 Property Location: SR# 1413 Rollino Road Repairs Nitrification Line

Subdivision _____ Lot # _____

Tax ID # 645-57 Quadrant # 0117

Number of Bedrooms Proposed: Three Lot Size: _____

Basement with Plumbing: Garage:

Water Supply: Well Public Community

Distance From Well: 50' ft minimum

Following is the minimum specifications for sewage disposal system on above captioned property. Subject to final approval.

Type of system: Conventional Other _____

Size of tank: Septic Tank: 1000 gallons Pump Tank: _____ gallons

Subsurface Drainage Field No. of 3 exact length 60 width of 3 depth of 18"-24"
 ditches of each ditch ft. ditches ft. ditches in.

French Drain Required: _____ Linear feet

Date: 16 June 98

This permit is subject to revocation if site plans or intended use change.

Signed: Vernest R. Doffe
 Environmental Health Specialist

Scale: 1" = 50'

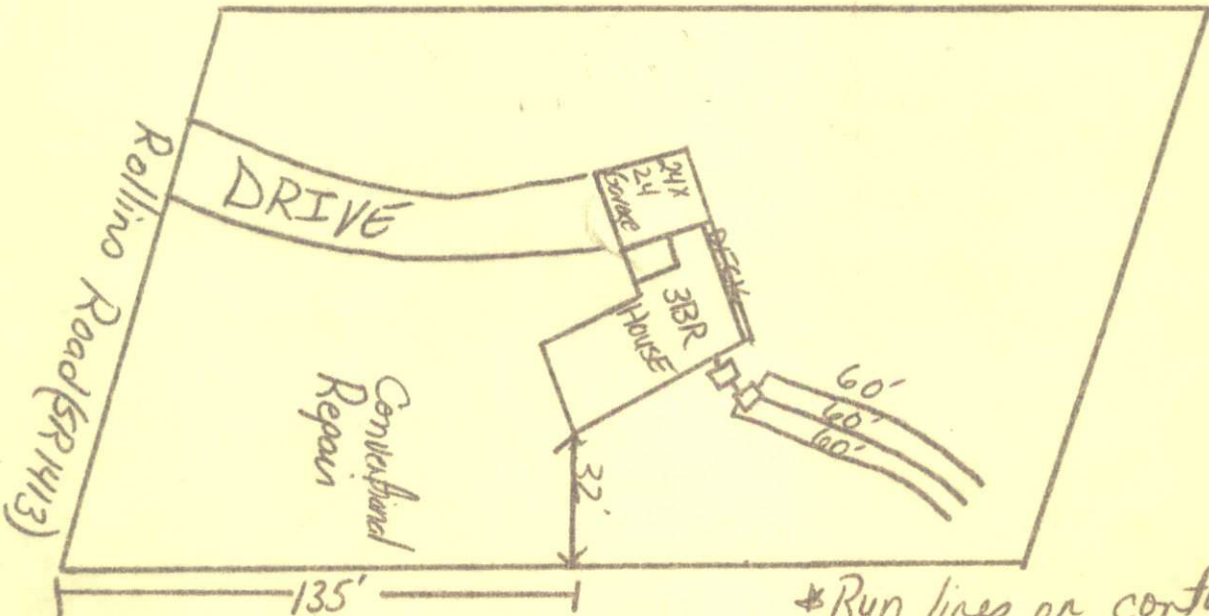

* Run lines on contour
 * Maintain all required set backs.

HARNETT COUNTY HEALTH DEPARTMENT
AUTHORIZATION TO CONSTRUCT

Authorization is hereby given to construct a wastewater system to the specifications described by Harnett County Health Department Improvement Permit # 14362. This authorization shall be valid for a period not to exceed five (5) years from the date of issuance. This authorization will be invalid if ownership, site plans, or intended use change.

Owner or Authorized Agent Steve Allen Const.

Name: Steve Allen Telephone # 779-0138

Address: 8909 Rosedell Rd. Raleigh NC 27603

Property Location: SR # 141.3 Road Name Rollins Rd.

New Installation Repair Septic Tank Nitrification Lines

Subdivision _____ Lot # _____

Number of Bedrooms Proposed: Three Lot size: _____

Basement _____ With Plumbing _____ Without Plumbing _____

Water Supply: Well _____ Public Minimum Well Setback: 50' minimum

Type of System: Conventional Other _____

Tank Volume: Septic Tank 1000 gallons Pump Chamber _____ gallons

Nitrification Field Specifications

Number of fields 1 Number of Lines per Field 3 Length of lines 60 feet

Width of ditches 3 ft. Depth of ditches 18"-24" inches

French Drain: Linear feet required _____ Depth of gravel _____

No wastewater system shall be covered or placed into use by any person until an inspection by the Harnett County Health Department has determined that the system has been installed according to the conditions of the improvement permit and that a valid operations permit has been issued.

Authorized Agent for Harnett County Health Department

Name: Vernest D. Day Date: 16 June 98

(Revised 2/96)CNSTRCT.WPD