

CONF 12/16/91

HARNETT COUNTY HEALTH DEPARTMENT  
ENVIRONMENTAL HEALTH SECTION  
APPLICATION FOR IMPROVEMENT PERMIT

DATE 12 DEC 91

NAME LOUISE S SWEENEY TELEPHONE NO. 867-2480

ADDRESS (current) 7008 BOSTIC CT FAY. NC 28314

PROPERTY OWNER Michael AND LOUISE SWEENEY \*Mail Permit\*

SUBDIVISION NAME N/A LOT NO. 2

PROPERTY ADDRESS \_\_\_\_\_ STATE ROAD NO. 1109

DO YOU HAVE A LEGAL DEED TO THIS PROPERTY? YES  NO \_\_\_\_\_

IF No EXPLAIN \_\_\_\_\_

DIRECTIONS 27W Turn R Hwy 24/27 L on SR 1106  
at CROSSROADS go straight to SR 1109  
about 1 mile left

SIZE OF LOT OR TRACT 7.34 ACRES

- 1. Type of dwelling HOUSE Basement with plumbing NO
- 2. Number of Bedrooms 3 Garage yes / Driving into property
- 3. Dishwasher yes #6002 garage on LEFT side
- 4. Garbage Disposal NO

WATER SUPPLY - PRIVATE WELL \_\_\_\_\_ COMMUNITY SYSTEM 12/18/91 COUNTY yes

A plot plan must be attached to this application showing: 1) Setting of dwelling, 2) Desired placement of septic tank system and 3) well placement.

Place stakes at the exact location of dwelling and at each corner of lot.

An on site inspection must be made, which consists of a soil evaluation.

A zoning permit must be obtained from the Planning Department before an improvement permit can be issued by this department.

This certifies that all the above information is correct to the best of my knowledge and any false information will result in the denial of permit. Once the permit is issued, the permit is good for a period of 5 years. The permit is subject to revocation if site plans or the intended use change.

Signature Louise S Sweeney

\*\*\*\*\*

SITE EVALUATION FORM

SPECIFY: S (suitable) P (provisionally) U (unsuitable)

FACTORS	AREA 1	AREA 2	AREA 3	AREA 4
TOPOGRAPHY	S	S		
SOIL TEXTURE	P	U re. LPP		
SOIL STRUCTURE	P	P		
SOIL DEPTH	P	U re. LPP		
RESTRICT HORIZON	-	-		
SOIL WETNESS	P	U re. LPP		
OTHER				
SOIL GROUP	III ?			
SITE CLASSIFICATION	P	U re. LPP		

LOT SIZE [ 7.34 acres ]      LOADING RATE [ .4 ]

LIST RECOMMENDATIONS, REMARKS, AND ALTERNATIVES: \_\_\_\_\_

DATE OF EVALUATION: 12/18/91  
1/90

BY: *John H. Boyd R.S.*

\*\*\*\*\*

DRAW AREAS BELOW;

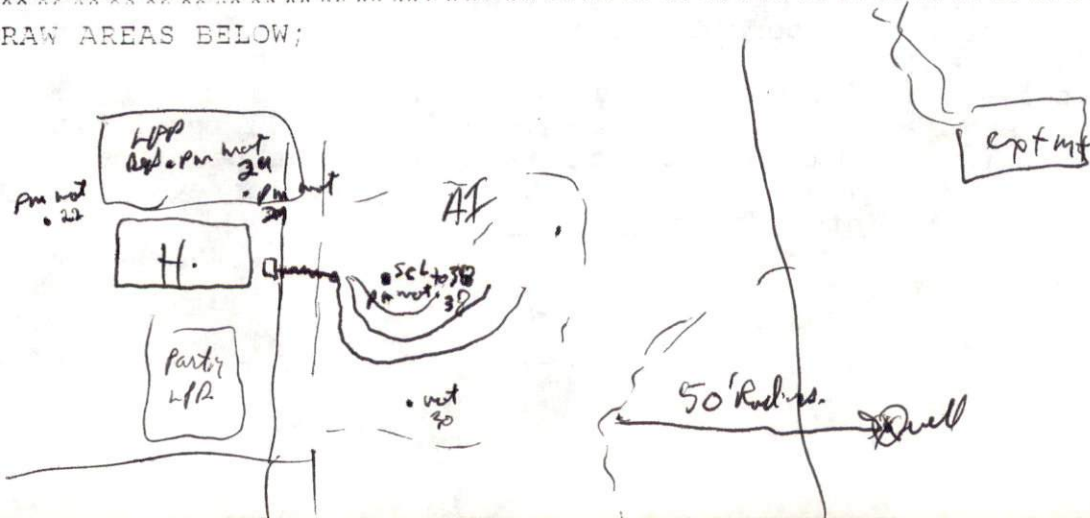

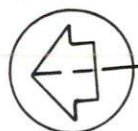
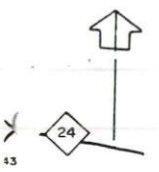

MARKS  
DB. 255, PG. 393

ZONING  
DISTRICT RA-30  
USE SFL  
# OF BEDROOMS 3

THESE PLANS  
MEET THE  
ZONING REQUIREMENTS  
T. T. Taylor  
ZONING ADMIN.  
12 DEC 91

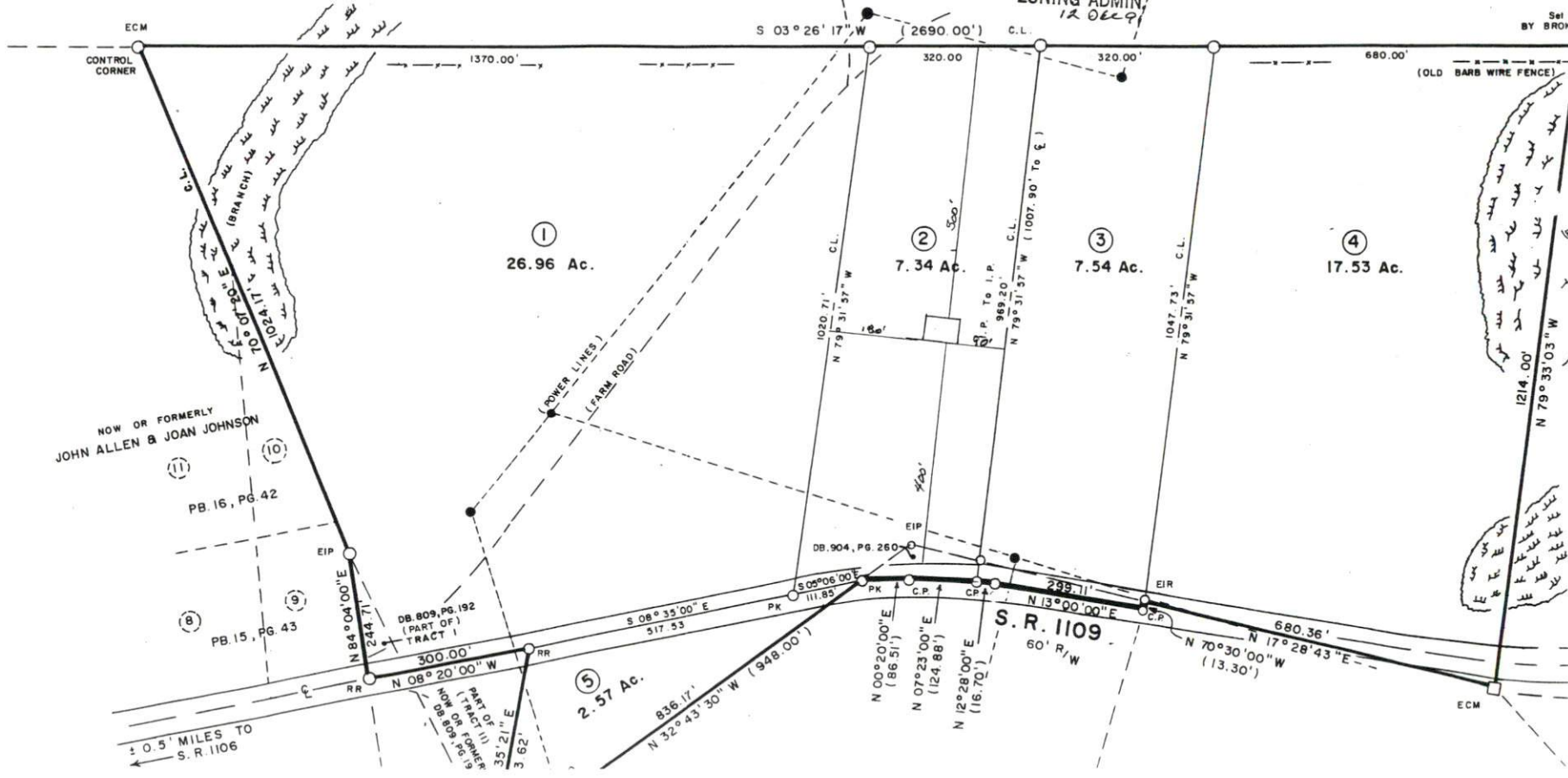

that  
urvey  
d in  
cal. PART OF TRACTS  
ONE & TWO  
lines  
this  
ded.

of  
E.  
ny  
te.



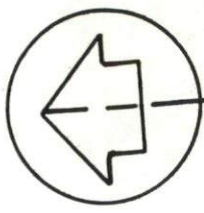

**MARKS**

DB. 255, PG. 393

**ZONING**

DISTRICT RA-30

USE SFR

# OF BEDROOMS 3

THESE PLANS  
MEET THE  
ZONING REQUIREMENTS

*T. L. Taylor*  
ZONING ADMIN.  
12 Oct 94

Set  
BY BROK

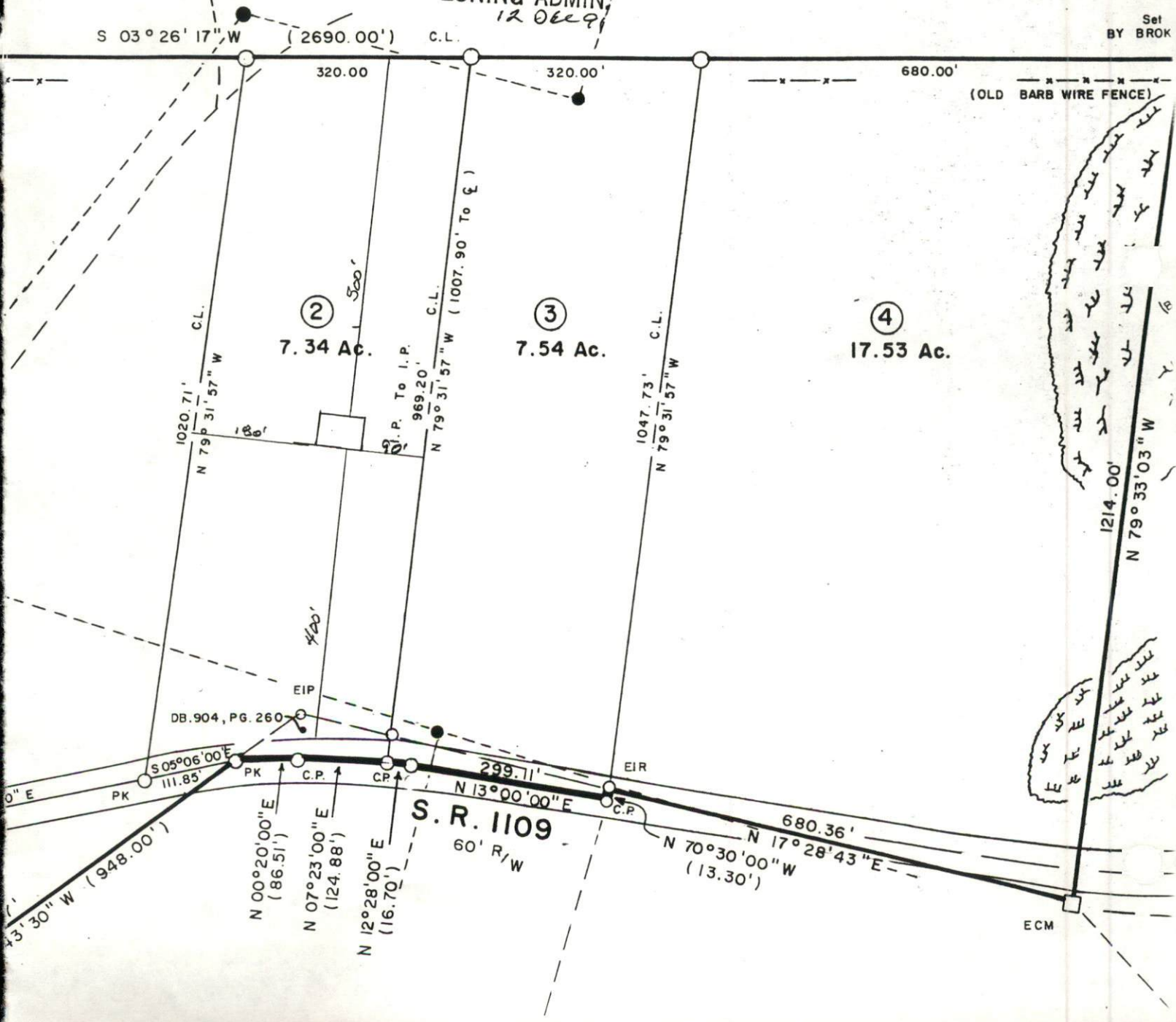

# County of Harnett

## DEPARTMENT OF PLANNING ZONING PERMIT

Date 12 Dec 81

Owner LOUISE SWEENEY  
Address: 7008 BOSTON CT. FAYETTEVILLE N.C. 28314  
Zoning District: RA-30  
Use Classification: SFL 3 BGD  
Permit Number: No 1706

Provided the person accepting this permit shall in every respect conform to the terms of the application on file in the Zoning Administrator's office and to the provisions of the Statutes and Ordinances regulating development in Harnett County. Any VIOLATION of the terms above stated immediately REVOKES this PERMIT.

NOTICE: This structure is not to be occupied until a CERTIFICATE OF OCCUPANCY is issued by the Building Official.

PERMIT EXPIRES SIX MONTHS FROM DATE OF ISSUANCE.

PLANNING DEPARTMENT  
893-7525

100 with Dept. Copy

✓