

SITE/SOIL EVALUATION FOR ON-SITE W TREATMENT

APPLICANT NAME _____

DATE _____

FACTORS		PROFILES									
		1	2	3	4	5	6	7	8	9	10
LANDSCAPE POSITION	.1940										
SLOPE (%)	.1940										
HORIZON 1 DEPTH		0-12	=====	=====	=====						
Texture Group	.1941(A)(1)	LS	=====	=====	=====						
Consistence	.1941										
Structure	.1941(A)(2)										
Mineralogy	.1941(A)(3)										
HORIZON 2 DEPTH		12-42	=====	=====	=====						
Texture Group	.1941(A)(1)	SL	=====	=====	=====						
Consistence	.1941	UF									
Structure	.1941(A)(2)	Gr									
Mineralogy	.1941(A)(3)	WEXP									
HORIZON 3 DEPTH											
Texture Group	.1941(A)(1)										
Consistence	.1941										
Structure	.1941(A)(2)										
Mineralogy	.1941(A)(3)										
HORIZON 4 DEPTH											
Texture Group	.1941(A)(1)										
Consistence	.1941										
Structure	.1941(A)(2)										
Mineralogy	.1941(A)(3)										
SOIL WETNESS	.1942										
RESTRICTIVE HORIZON	.1944										
SAPROLITE	.1943/.1956										
CLASSIFICATION	.1948										
LONG TERM ACCEPTANCE RATE	.1955	⑦									

Boeing

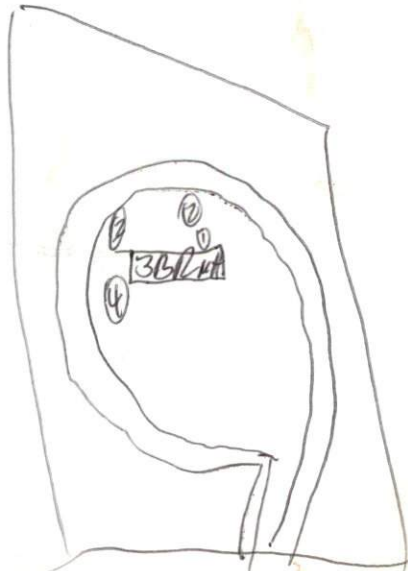

Long out
200' line
18"-24"
ditches

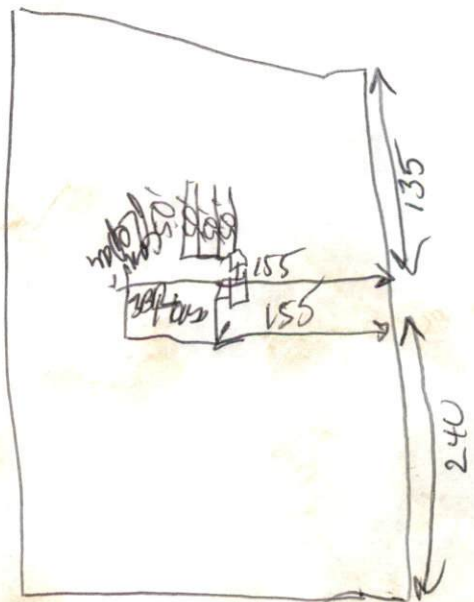

896.08'

Mary P. Humphrey
1358 Eisenhower Cir
Apt 303
Woodbridge, VA
22191-5223

3
4.55 ACRES

S88° 15' 07" E
691.74'

Tyson

230
4
230
4.40 ACRES

SIS
S42° 30' 00" W 1972.96'
TO ROAD R/W
2020.97' TOTAL TO CL ROAD
15' in
20' in

1=100

S88° 15' 07" E
405.66'

Lloyd A. Holden
R+2 Bx 193
Cameron
28326
5

MELVIN R. WOOTEN
DB 1008, P. 519

240
135
375

2.31 ACRES

SITE PLAN APPROVAL

DISTRICT U4 USE DwM4

#BEDROOMS 3

8-19-98

Date

[Signature]
Zoning Administrator

OWNER:
TABOYS CORP
P.O. BOX 819
SANFORD, NC

REFERENCE:
VIRGINIA FAYE
SARA ELIZABE
ANNE ASHCRA
AND
WILLIAM EFFE

I THOMAS J. MATTHEWS do hereby certify that this
division of land does not allow more than six lots to be
created on any easement.

HILLMON GROVE ROAD

SR 1106 PAVED ROAD 60' R/W

SIS
R/W

250.00'

SIS
R/W

350.00'

1196.29'

N04° 14' 34" E

SIS
R/W

496.29'

654.51'

Flagged?
Cyc

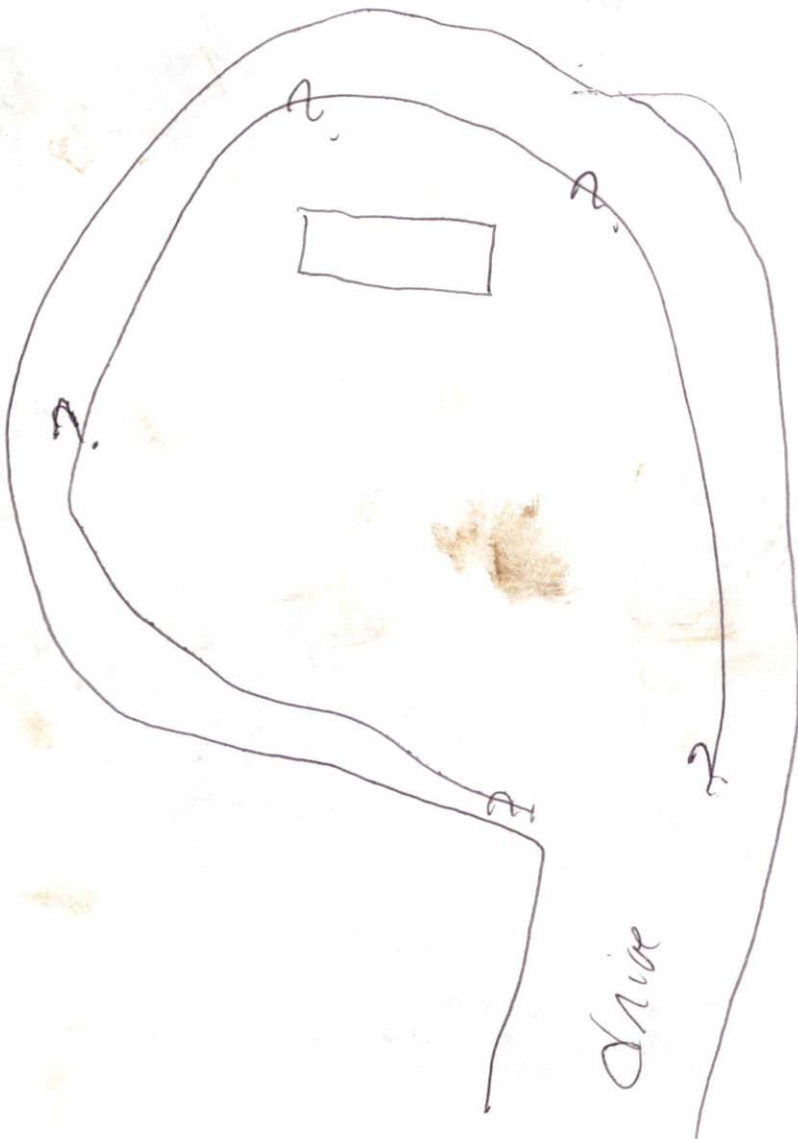

SITE/SOIL EVALUATION
FOR
ON-SITE WASTE WATER

APPLICANT: Cathy + Christopher Tyson PHONE: 630-1138 APPLICATION DATE: 8-19-98
 ADDRESS: 5401
 COUNTY: HARNETT PROPERTY SIZE: 4.4 Acres PROPOSED FACILITY: 3 Bdr. Residence
 LOCATION OF SITE: Hillman Grove Rd.
 WATER SUPPLY: On-Site Well _____ Community _____ Public X Other _____ EVALUATION BY: Auger Boring X Pit _____ Cut _____

FACTORS		PROFILES								
		1	2	3	4	5	6	7	8	9
LANDSCAPE POSITION	.1940	L								
SLOPE (%)	.1940	0 10/0								
HORIZON 1 DEPTH		0-42								
Texture Group	.1941(A)(1)	SL								
Consistence	.1941	vfr								
Structure	.1941(A)(2)	GR								
Mineralogy	.1941(A)(3)	SXP								
HORIZON 2 DEPTH		42-4								
Texture Group	.1941(A)(1)	LS								
Consistence	.1941	vfr								
Structure	.1941(A)(2)	GR								
Mineralogy	.1941(A)(3)	SXP								
HORIZON 3 DEPTH										
Texture Group	.1941(A)(1)									
Consistence	.1941									
Structure	.1941(A)(2)									
Mineralogy	.1941(A)(3)									
HORIZON 4 DEPTH										
Texture Group	.1941(A)(1)									
Consistence	.1941									
Structure	.1941(A)(2)									
Mineralogy	.1941(A)(3)									
SOIL WETNESS	.1942	>48"								
RESTRICTIVE HORIZON	.1944	-								
SAPROLITE	.1943/.1956	-								
CLASSIFICATION	.1948	5								
LONG TERM ACCEPTANCE RATE	.1955	.6								

AVAILABLE SPACE (.1945): Suitable SITE LONG TERM ACCEPTANCE RATE: .6
 OTHER FACTORS (.1946): - SYSTEM TYPE: Conventional
 SITE CLASSIFICATION (.1948): Suitable

EVALUATED BY: Vince Dodge + Melissa Lindsay, R.S. OTHERS PRESENT: _____

COMMENTS:

sp 9-18

3011. 200

Unit of Christy's Firm

Central road

Front Rd

Highway 2000

X

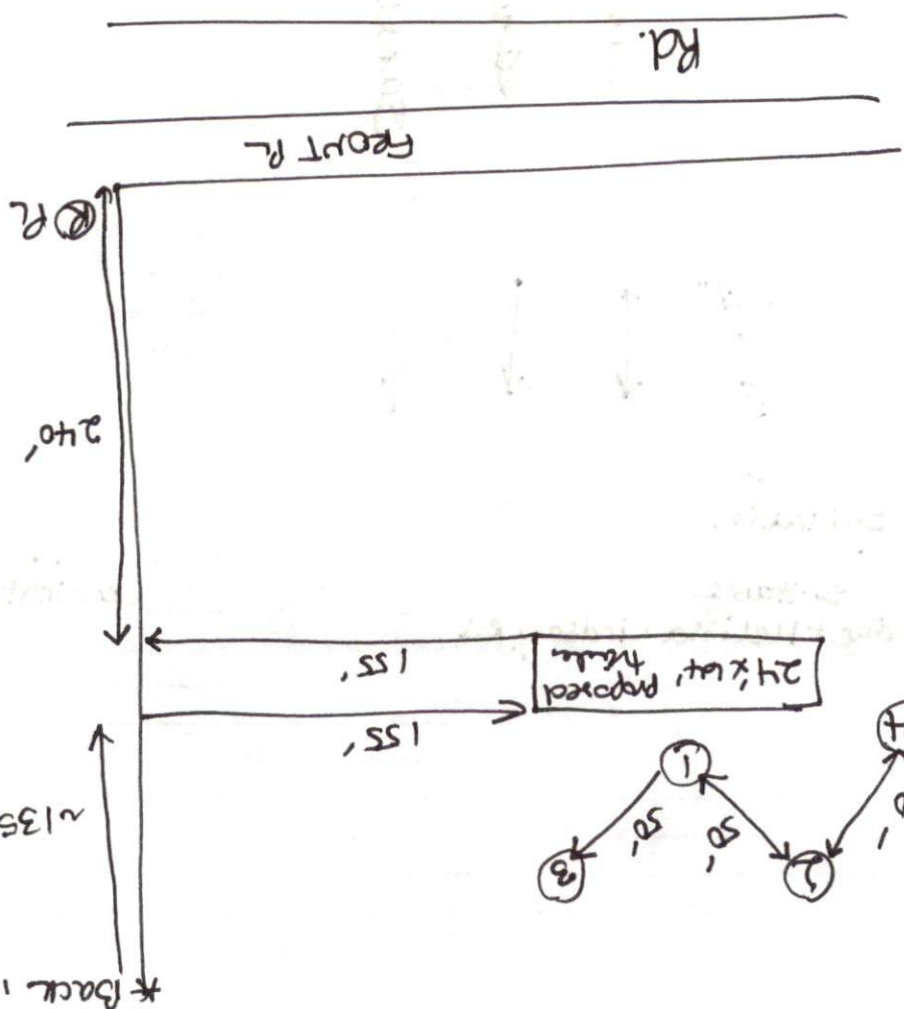

* Back iron stake